ger's
treets.

35c Olive Oil
An 8-oz.
Bottle, 25c
—The
Arrow
guaranteed
absolutely
—a saving.

nce Sale
very department, sharing in
of all remainders of lines,
selling. Every day new
ndows—come today! We
n the sale.

at $7.50
to $12.50 Lines
to get clever, well-made
this great July Clearance Sale
modish woman, in blue, rose,
in whole or combination colors
i-fancy designs. All sizes in the
ng assortment altogether.
nd Floor)

Dresses at $1.0
eir clearance price—the
fied lot at a saving.
hem; of fine ginghams, chambr
es, plaids, checks and stripes
art, practical frocks that are
14 years.
nd Floor)

Hats at $7.5
Millinery in the Sa
earlier in the season were
event!
e hats, of silk, lace and Fren
mmer wear. Small, close-fitting
trimmed with flowers and
ammer hat.
cond Floor)

Gloves at 6
p-to-Date $1.00 L
r lines of women's $1.00
r that have sold down to
hat means speedy clearance.
three rows of embroidery
uch-demanded white. Just
r costume. It will pay to
—69c a pair.
or)

Values
rdinary
ffered you during these Mid
g to make Wednesday, Thu
aturday four of the busiest
e best days, in point of value
ngeles women have ever enjo
$33 we are offering high-
models of Corsets selling
5, at Half!
are going at Half, too.
$31—the shop we must vacate
ou will find splendid, well-
corsets selling for as little as
25—worth half, and more than
n!
the idea that the Corsets offered
—they are new and fresh,
nay show signs of having
ddress below on your shopping

Newcomb's
CORSET SHOP

AVALO
Broadway 4796
Occidental B
The Pioneer
Purchase Savi
317 East Ma

In Four Parts—30 Pages
PART 1.—TELEGRAPH SHEET—12 PAGES

The Los Angeles Times

1781 1913

For Liberty under Law, Equal Rights and Industrial Freedom

THURSDAY MORNING, JULY 10, 1913.

PRICE 5c: { Yearly, $6; Monthly, 75 Cents, postpaid. Delivered, average cost per copy, 5½ Cts.

Justice.

STRIKERS MUST PAY.

Union Is Assessed Damages.

Indiana Judge Awards Six Thousand Dollars Against Men Who Picketed.

Court Holds Any Sort of Effort to Enforce the Closed Shop Is Illegal.

Bloody Clashes Between Police and Rioters in St. Louis.

[BY DIRECT WIRE TO THE TIMES.]

INDIANAPOLIS, July 9.—[Exclusive Dispatch.] W. W. Thornton, acting as special judge in the suit against the molders union in connection with the strike at the plant of the Keyless Lock Company, rendered an important decision today. He enjoined the union and fined and awarded the company $6000 damages for loss as a result of violence of the strikers. The right of a manufacturer to operate an open shop where union and non-union men are employed, was the issue in the case.

The court held that a union cannot legally order and further a strike for the purpose of unionizing an open shop. The Supreme Court has held picketing, where it is done for a lawful purpose, is permissible and lawful. In the case of the Keyless Lock Company, the court holds that what is sought to be gained by picketing is not in itself unlawful.

Judge Thornton indicated that the decree which will be prepared by the attorneys for the Keyless Lock Company would provide for peaceful picketing of the plant. Charles Martindale, one of the attorneys for the company, called the attention of the court to the proposition of the plaintiffs having been held by the Supreme Court to make as early a decision as possible in the gas rate case.

Sufficient names have been obtained to a petition to submit the Arizona 3-cent railroad passenger tariff to the voters in November, 1914, thus blocking its enforcement for that time.

Fire yesterday caused $75,000 damage to the railroad town of Tracy, Cal. Fire also destroyed a factory yesterday on the outskirts of San Francisco, inflicting $100,000 damage.

The County School Superintendent of Snohomish county, Wash., yesterday refused to recommend the reappointment of a school principal who had denounced the United States flag to his pupils.

The railroads of California fear a car shortage on account of the usual rush of crops at this time of year, and are making preparations to overcome it.

The National Conference of Charities and Corrections at Seattle yesterday discussed problems of hygiene, and one educator blamed the divorce evil for dependent children of the Pacific Coast.

A San Francisco youth who had been jilted by a young woman for his chum killed himself yesterday after leaving a note asking forgiveness.

Lavenga Park, near San Jose, was yesterday designated by Adjt.-Gen. Forbes as permanent biennial camp for the California National Guard.

Arctic Explorer Stefansson yesterday caught up with his ship, the Karluk, and his expedition, at Nome, where he will wait until July 20 for the way to Point Barrow to open.

The water users in the Salt River Valley yesterday voted overwhelmingly in favor of taking the management of the irrigation project out of the hands of the Federal government.

In order to pay California school teachers their salaries for the last quarter the State will have to call on banks carrying State deposits, and even then the delay is likely to deprive many teachers of their planned vacation trips.

GENERAL EASTERN. Dr. Lauro Miller, Secretary of State of Brazil, in summing up his American trip, declared that the opening of the Panama Canal will give a wonderful impetus to western commerce, and that the Pacific is the ocean of the future.

The House of Representatives yesterday declared that the tariff bill is full of flaws, and that the revenues are likely to be bottled up in the courts for four years.

The reply of Secretary of State Bryan to the second and third notes of protest against the anti-alien bill is now ready, and will be presented in a day or two.

The depreciation of United States 2 per cent bonds below par has induced Secretary of the Treasury McAdoo, Senator Owen and Congressman Glass to agree to a change in the currency bill, so as to retain for twenty years the circulation privilege for these bonds.

MEXICO. Rebels yesterday are reported to have smuggled two carloads of ammunition across the border. They have set July 13 as the day on which they will essay to capture Guaymas, declaring the 13th is their "charmed" day.

Gen. Pascual Orozco, Jr., is reported on the road from Torreon with 3000 men to relieve Chihuahua, repairing the National Railway as he proceeds.

J. F. Muench, the German-American youth held in Juarez on suspicion of being a spy, was released yesterday.

FINANCIAL. The crop report came too late yesterday to have much effect on the grain market in Chicago, and the bear element seemed to predominate.

(Continued on Third Page.)

THE WORLD'S NEWS IN TODAY'S TIMES.

EPITOMIZED, CLASSIFIED AND INDEXED.

The Foremost Events of Yesterday: (1) Forest Fires in Bay City District. (2) Bulgarian Retreat. (3) Chicago Plans to Teach "Sex-Hygiene" in the Public Schools. (4) Indiana Judge Awards Damages Against Labor Union. (5) The Mexican War. (6) Legal Flaws in the Tariff Bill Revealed.

INDEX.

PART I. TELEGRAPH SHEET.
Four Fine Homes Suburban Homes.
Indian Rebels Pick Lucky Day.
Bar Teachers in Convention.
Big Army Post for Los Angeles.
Auto Licenses Will be Halted.
Big Jury in Relief.
PART II. PICTORIAL SECTION.
Christian Endeavor Convention Opens.
Today's Christian Endeavor Programme.
Notes from the Southland's Cities.
Happenings Along the Pacific Slope.
Editorial Page: Pen Points: Verse.
Financial Page: Financial Summary.
Harbor Report: Water Front News.
Society: City Hall and Courts.
PART III. PICTORIAL PART.
Harbor Bill Should be Amended.
Fine Redondo Visitors at Avalon.
Annual Scholarship Contest.
Music in Society: At the Theaters.
PART IV. IN THE FIELD OF SPORTS.
Pacific Coast Daily Trip Odds.
Pacific Coast League Baseball Scores.
Big Interstate Bowling Meet.
Motor Boats in Big Race.
SUMMARY.
Local. Wind at 5 p.m., northwest, 7 miles. Thermometer, 64 deg. Forecast: Fair. For complete weather report, see page 6, Part II.
CALIFORNIA. "Father Fa-" arrested with a garrot at the convention here, which is one of the first naval orders in Southern California—the daddy of business houses and residences in Pasadena last night, although the flames were subdued.
Bandit Woodman fell under the spell of a pretty girl and both of them had to be otherwise disposed of.
Oil gushes from the pipe line at San Pedro is believed to be a summer to be sent to Europe.
Bones found back in the mountains back of Redondo are those of wondrous adventurer, and his story is told by U.S.C.A. officials, who are rarely.
Members of Avalon have been notified that Judge McCormick in the matter of protestors on the liquor question.
Redondo Protective Fraternity of Eagles picnic at Redondo Beach today.
Officers are invoked at San Pedro in the "war" dispatches, which is now the general election returns and dry collectively.
Body of the estate of Mrs. Ellen Hale, who died in Los Angeles and was taken to San Francisco to be cremated, is entrusting to the Southern Pacific to build one of the finest hotels in Los Angeles.
Plans for the new City Hall and Courts building will be submitted to the Board of Public Works yesterday requested.

Pedagogic.

CHICAGO SETS PACE.

Will Teach Hygiene of the Sexes.

First City in the United States to Include It in the Curriculum.

Caution of the Educators in Salt Lake Convention Is Unheeded.

Professor Urges the School Boards to Go Slow With the New Study.

[BY DIRECT WIRE TO THE TIMES.]

CHICAGO BUREAU OF THE TIMES, July 9.—[Exclusive Dispatch.] Sex hygiene will be taught in the high schools of this city, beginning with September.

Through the efforts of Jacob M. Loeb, the school trustee, the Board of Education today adopted a recommendation to make the teaching of sex hygiene part of the curriculum, making Chicago the first city in the United States to teach it.

It was not without a fight that the board acted. On motion made by Mr. Loeb at the School Management Committee meeting three weeks ago, Ella Flagg Young, superintendent of schools, recommended that sex hygiene be taught in the high schools and that lectures be given in the elementary schools.

Opposition developed and when the recommendation came before the board two weeks ago it was deferred for further consideration. An amended recommendation was submitted and adopted today. Before the resolution was read Mr. Loeb stated that he had received commendatory letters from prominent citizens of the community who had made a study of the subject.

Among those from whom he had received encouragement were Jane Addams, A. W. Harris, president of Northwestern University; Maclay Herne, State's Attorney; Clara P. Seippel, assistant city physician; Celia Parker Woolley of the Frederick Douglas Center School; Judge Merritt W. Pickney; Dr. Frank Billings; Rev. J. P. Brushingham, pastor of the South Park Methodist Episcopal Church; Charles R. Henderson, professor of sociology at the University of Chicago, and Mrs. M. L. Purvin of the Chicago Woman's Aid.

The only members of the board to vote against the teaching of personal purity to the children of Chicago were Mrs. John McMahon and Thomas Kelly.

SAYS CUBISTS ARE PERVERTED.

[BY A. P. NIGHT WIRE TO THE TIMES.]

SALT LAKE CITY, July 9.—Following a suffragette campaign against Z. X. Snyder, president of the Colorado Normal School, which was led by several Chicago members of the National Education Association, it was announced tonight by his supporters that his name would not be presented as a candidate for president. This leaves President Joseph B. Swain of Swarthmore University in the field with virtually no opposition.

The fight against Dr. Snyder was said to be due to his opposition to Ella Flagg Young when she successfully ran for president three years ago.

"Just now we are having some new words added to our vocabulary—post-impressionists, cubists and futurists," said Robert B. Harshe of Stanford University, in an address before the department of manual training and art. "Our overwrought friends can see nothing here but a three-dimensioned perversion of nature, a sort of union of pre-Adamite and fricasseed geometry. But this idea of synthesis is not new. Nature seen through a temperament can be found, not only among the post-impressionists, but way down in the rooms, where they sing 'Good Morning Little Stranger, Good Morning to You.' However, American painters are too well balanced to be led away by false gods."

ETHICAL VALUE OF MUSIC.

A. E. Winship of Boston pointed out the ethical value of music in education. "Appreciation of masterpieces in music," he said, "makes it as impossible for one ever to seek pleasure in a dance hall as for one trained in gentle manners to sit with his hat on in a private parlor.

"Ragtime music is a revelation of social or individual soil conditions. You might as well fight the blue Canadian thistle with resolutions in a kindergarten convention as to campaign against ragtime by denunciation in a Christian Endeavor convention."

Regarding the introduction of sex hygiene instruction in the schools, T. W. Galloway of James Milliken University said that on account of there being no well-outlined plan of teaching haste should not be urged except in making definite experiments in order to obtain a workable course.

FOR MILLION-DOLLAR FUND.

The Million-Dollar Fund Committee agreed today that there should be provided a permanent income from the fund, and the proposed headquarters building in Washington, D. C., should contain permanent offices of department heads and an educational exhibit.

The department of school adminis-

(Continued on Second Page.)

Weds Her Leading Man.

Mabel Taliaferro,

Who became a bride a second time a month ago, by marrying her leading man. She kept the wedding secret until yesterday.

Self-Reliant.

KEEPS MARRIAGE SECRET FOR BUSINESS REASONS.

[BY DIRECT WIRE TO THE TIMES.]

ST. LOUIS, July 9.—[Exclusive Dispatch.] Mabel Taliaferro, actress, is a bride of a month, following a second marriage at Lapere, Mich., June 1, to Thomas J. Carrigan, who was her leading man in "Springtime," and came to St. Louis to revive his part in the war-time drama which he played for a year with his bride in New York City.

They were married in Lapere, Mich., which is Carrigan's home, in the presence of his father and two brothers as witnesses. The duplicate of the certificate has not been filed, which fact led to the issuance becoming public in Lapere when the thirty days' time limit allowed by law expired.

Miss Taliaferro admitted to newspaper reporters today that she was married again, but said business reasons made her wish to keep it secret. As the wife of Frederick Thompson, who erected the New York Hippodrome, and made Luna Park famous, Miss Taliaferro had everything she could desire. She gave it all up, she declared, because she wanted to be responsible to no one save herself for any theatrical success she might win.

Convenience.

ASK DECISION IN GAS CASE.

LOS ANGELES ATTORNEYS MOVE FOR EARLY FINDING.

Joint Request Is Made on United States Supreme Court to Hasten Its Consideration as Delay Is Causing Endless Complications to Arise in the City.

[BY A. P. NIGHT WIRE TO THE TIMES.]

WASHINGTON, July 9.—A joint request for consideration by the Supreme Court of the Los Angeles gas case immediately after the court convenes in October was filed today by attorneys for the city of Los Angeles and for the Economic Gas Company of that place.

The case involves the right of all water and gas companies in the State of California to extend their mains on streets not occupied by them on October 10, 1911, when the State Constitution was amended.

The attorneys declared that the public convenience demanded an early decision of the case and that complications were arising daily in regard to the situation.

ARMY TO FIGHT CICADAS.

Farmers of Western Kansas Invoke Old Law to Repel Grasshopper Invasion.

[BY A. P. NIGHT WIRE TO THE TIMES.]

TOPEKA (Kan.) July 9.—Gov. Hodges received today an appeal from farmers of Western Kansas to invoke an old law to aid in the fight on grasshoppers in the western counties.

The law, long unused, was enacted just after the great grasshopper invasion of the State in 1873. It provides that every ablebodied man, woman or child between the ages of 8 and 60 years may be called up to fight grasshoppers. In the last week farmers have reported thousands of dollars' loss to crops from myriads of grasshoppers.

Tragedy.

HETTY GREEN LOSES RELATIVE.

COUSIN OF MILLIONAIRE WOMAN COMMITS SUICIDE.

Formerly an Indiana Belle She Takes Carbolic Acid at a Roadhouse Near South Bend, and Tells Others in the Place She Had Quarreled With Her Companion.

[BY DIRECT WIRE TO THE TIMES.]

CHICAGO BUREAU OF THE TIMES, July 9.—[Exclusive Dispatch.] Hazel Warner, a relative of Hetty Green, the world's richest woman, ended her life today by swallowing carbolic acid. Her death revealed the depths to which she had descended and recalled that once upon a time Hazel Warner, daughter of Mrs. Anna Warner, a cousin of Hetty Green, was an Indiana belle.

The girl's death was reported from South Bend, where she had been staying. She returned to the place late in the night and told a friend that she had been "joy riding" with Ralph H. Youst of South Bend.

"We quarreled," she said.

A few minutes later her cries aroused others in the place. Her face was burned and disfigured by the acid. She died in a short time.

EX-BANKER TAKES GAS ROUTE.

Former Espee Employee Kills Himself Because of Ill Health and Poverty.

[BY A. P. NIGHT WIRE TO THE TIMES.]

SAN JOSE (Cal.) July 9.—Christopher C. Rogerman, a former employee in the Southern Pacific auditor's office in San Francisco, and at one time cashier of the Shasta Bank of Redding, ended his life today by gas asphyxiation in his home here.

He had been in serious ill health since his arrival here four months ago, and poverty was weighing upon him. He leaves a widow and three children.

Devastation.

FIGHTING FIRE, SOLDIERS CUT OFF BY FLAMES.

Mill Valley Residents, Terrorized, Seek Safety in Flight.

Redwood Canyon Engulfed by a New Outbreak and the Famed Muir Forest of Sequoia Trees Glow Red With Destruction—Commuter Population of the Bay City Districts Panic-Stricken.

[BY A. P. NIGHT WIRE TO THE TIMES.]

SAN FRANCISCO, July 9.—While the fires that are threatening Mill Valley, Larkspur and Corte Madera, on the lower slopes of Mount Tamalpais were creeping closer to those towns at 11:30 tonight, despite the efforts of a large army of fire fighters, an unverified report gained general circulation in this city that the Muir grove of sequoias was on fire, and nothing could save the big trees.

This report came from several sources, but as that portion of the mountain is isolated, nobody could say with any certainty whether or not the giant redwoods were actually in flames. Communication with the soldiers who were left to protect the forest has been cut off ever since yesterday afternoon, when the fire destroyed the telephone line.

SAN FRANCISCO, July 9.—The women and children of Mill Valley, Marin county, are standing in terrorized groups in the streets tonight, clutching a few of their most precious belongings, and watching the approach down Blythedale canyon of the Mount Tamalpais fire, which the men of the community, aided by 2000 men from the army and navy, are striving to check.

The fire, which early in the day had been considered under control, was whipped up by the afternoon breezes from the sea, and it raged down Blythedale canyon, leaping the burned-out path of the back-fire, until at 9 o'clock it was reported a mile and three-quarters from Mill Valley, with numerous summer homes of San Franciscans directly in its path.

The wind slackened this evening, adding hope to the situation. However, all persons residing in the canyon were ordered to abandon their homes. Ralston Lovell White's million-dollar residence in this section is surrounded by fire, but at 9 p.m. was reported unharmed, though in immediate danger.

A new terror was added when it was discovered that the fire had climbed the east slope of Blythedale canyon, and topping the ridge, was creeping down Warner canyon into Mill Valley from another direction.

LEAPS THE TRENCH.

Meanwhile the fire that is burning in Baltimore canyon is reported to have leaped a trench that had been dug to halt it, although news from this direction is meager. It is said that about 800 civilians are making a desperate stand against this fire, which threatens the towns of Corte Madera and Larkspur.

An entirely distinct fire has started down Redwood canyon, on the other side of the mountains, and is charging upon the Muir forest of Sequoias. John Burt, superintendent of the Mill Valley Water Company, came down the mountain from that direction late this evening and reported that cottages around Muir Woods were burning. The fire fighters there are completely cut off from those who are trying to save Mill Valley, and as all telephone lines up the mountain are down, nobody knows exactly what the conditions are.

Two thousand soldiers on the fire line above Mill Valley, when forced to retreat in the face of the flames, found themselves hemmed in and escaped into the valley below after a desperate struggle. The soldiers arriving in Mill Valley tonight say there are other soldiers cut off in the fire belt.

The wildest confusion prevails in the town of Mill Valley. In obedience to a general order, the residents are removing their possessions from homes. All of the fire apparatus of the town is in readiness and hundreds of volunteer fire fighters are patrolling the streets with implements of every sort. Commuters returning from San Francisco were met at the station by distracted wives and children, bearing their valuables in their arms. All the vehicles of the district have been pressed into service to carry the contents of the houses to the station.

The same condition prevails in the smaller town of Larkspur which is in as much danger as is Mill Valley. The town lies directly in the course of the fire.

All the work of the 2000 soldiers and the hundreds of citizens of the past twenty-four hours in setting back fires has been undone.

WARNED TO LEAVE.

A report from Mill Valley at 1:45 said that the fire bells were ringing, and that the people were being warned to abandon their homes. The Mount

(Continued on Second Page.)

The Great War.

BULGAR ARMY RETIRING BEFORE VICTORIOUS GREEKS

Conflicting Reports from the Front Puzzle London Authorities, but It Is Generally Believed King Nicholas Has Been Driven Back—Turks Are Preparing to Occupy All Territory Ceded to Them by Treaty.

[BY CABLE AND A. P. TO THE TIMES.]

LONDON, July 9.—Out of the welter of conflicting stories from the Balkan battlefields it is almost impossible to sift the truth. This was markedly illustrated tonight, a dispatch from the Daily Telegraph correspondent at Uskup, dated Tuesday night, reporting that there hardly had been any fighting in the last few days, while Belgrade dispatches reported further Servian victories, the latest advices from the Servian capital asserting that all the Bulgarians who had invaded Servia had been driven back across the frontier.

There seems to be little doubt that Gen. Ivanoff's army is steadily retiring before the victorious Greeks, and it is reported that the Bulgarians have evacuated both Kavala, where the Greek fleet is operating, and Dedeaghatch.

HAMPERED BY CHOLERA.

Whether there is any truth in Vienna reports that Bulgaria has applied to the powers to arrange peace is not known, but it would appear not unlikely, since clearly things are not going well with the Bulgarians, and the outbreak of cholera at many points in the field of operations, combined with the exhaustion of the armies by the fierceness of the struggle, is calculated to make some such solution welcome to the combatants. This is especially so because of the uncertainty of the policy of Roumania, which is now reported to be ready to attack either Servia or Bulgaria as occasion may demand, in order to prevent a disturbance of the Balkan equilibrium.

PROBLEM OF WOUNDED.

The problem of dealing with the dead and wounded is proving very serious. The nursing resources in Belgrade are woefully insufficient and all accommodations there are distressingly overtaxed. It is stated that the Servians have permitted a pause in the operations, allowing the removal and interment of the dead, as well as the carrying out of sanitary measures to prevent a spread of cholera.

The Greek government has made urgent representations to the European governments against massacres and atrocities alleged to have been committed by the Bulgarian troops and irregulars on unarmed villagers at Bogdanza, Nigrita, Guevgheli and elsewhere in violation of the international laws of war.

A Greek official statement asserts that instead of 30,000, as alleged by Bulgaria, Gen. Ivanoff's army consisted of 120,000 men.

GREEKS OCCUPY PASSES.

Drive Bulgarians Back Towards Strumitza and Army Is in Headlong Flight.

[BY CABLE AND A. P. TO THE TIMES.]

ATHENS, July 9.—An official bulletin issued tonight says the Greeks on Tuesday attacked the mountain passes towards Strumitza. The Bulgarians, reinforced, perhaps, from Istip, offered vigorous resistance, but were steadily driven back.

The Greeks occupied some of the passes, but the fighting was stopped by darkness, with the expectation that it would be resumed on Wednesday.

Later bulletins declare the Bulgarians are in headlong flight through the defiles, the Greeks having made a night frontal attack on Strumitza, forcing the Bulgarians to abandon their positions with heavy losses.

Private dispatches report the evacuation of Kavala by the Bulgarians.

REPLY OF BULGARIA.

TO SETTLE MARMORA DISPUTE.

[BY CABLE AND A. P. TO THE TIMES.]

CONSTANTINOPLE, July 9.—The reply of Bulgaria to the request of the Sublime Porte, agreeing to evacuate the Marmora coast, intimates that the Bulgarian delegate, M. Natchovitch, ex-Foreign Minister, who arrived at Tchataldje today, is empowered to negotiate a settlement of the Marmora question. Meanwhile the Porte has determined immediately to proceed with the military occupation of all the territory up to the Enos-Midia

(Continued on Second Page.)

Augury.

REBELS PICK A LUCKY DAY.

Propose to Capture Guaymas on the Thirteenth.

Insurgents Plan to Attack Juarez on Auto Trucks.

Gamboa Is Selected to Succeed De la Barra.

[BY DIRECT WIRE TO THE TIMES.]

NOGALES (Ariz.) July 9.—[Exclusive Dispatch.] It is reported that two carloads of ammunition crossed the border today at Naco into Sonora, consigned over the Sonora-Sinaloa line to Felipe Riveros, commissioned by the rebel Governor of Sinaloa. The shipment indicates an early uprising in Sinaloa to be headed by Riveros.

The rebels about Guaymas plan to essay the capture of that city on the 13th, their "charmed" day. To that end they are concentrating every available man at the front near Guaymas.

Word comes of many desertions from the ranks of the rebels, complaint being made that the chiefs are enriching themselves at the expense of food and pay to the privates.

Jose P. Perez, prefect of Minas Prietas, arrived here today and is reported also to be leaving Sonora.

An English company has secured a concession for the construction of a railroad the length of Lower California, passing Ensenada, Mexicali, the Colorado River and connecting at Magdalena, Sonora, with the Sonora railway. Engineers are surveying the new line.

MUENCH IS RELEASED.

German-American Youth Complains of Treatment at Juarez—Orozco on Road to Relieve Chihuahua.

[BY A. P. NIGHT WIRE TO THE TIMES.]

EL PASO (Tex.) July 9.—Federal authorities in Juarez this afternoon released J. F. Muench, the German-American youth who was captured two days ago near the border town and jailed on suspicion that he was a spy. Muench says he had no hearing until today, when American and Mexican friends in El Paso interceded for him. Muench is from Terre Haute, Ind., and with a companion musician, was en route to Arizona. He strolled across the Rio Grande near the Union station and not knowing he was on Mexican soil, sat down under a tree to rest. The Mexican soldiers patrolling Federal entrenchments picked him up.

Gen. Pascual Orozco, Jr., former rebel leader, now commander of a Federal expedition to Northern Mexico, advises an El Paso friend under date of July 1 by courier that his column of 3000 is proceeding north from Torreon, rebuilding the National railroad as it comes, and that he expects to reach Chihuahua soon and relieve the tension there caused by the reported siege of constitutionalists. Federal officials in El Paso confirmed this report today, saying that a strong column will arrive in Chihuahua this week from the south.

CABRAL BRINGS EIGHT CANNON.

REPAIR CAPTURED GUNS.

[BY A. P. NIGHT WIRE TO THE TIMES.]

DOUGLAS (Ariz.) July 9.—Col. Juan Cabral was reported today to have arrived at Cananea with eight cannon. The pieces, said to have been captured from the Federals above Guaymas, are to be repaired. It is planned to send four of them to assist in the Guaymas bombardment, and the remainder to help the Chihuahua Constitutionalists in their projected attack on Juarez.

REBELS PRICE AUTO TRUCKS.

MAP JUAREZ DEFENSES.

[BY A. P. NIGHT WIRE TO THE TIMES.]

EL PASO (Tex.) July 9.—United States army officers discovered today that Mexican rebels have been getting prices in El Paso on automobile trucks, and armament, evidently with a view to using them in the proposed attack on Juarez. The United States border patrol has been instructed to prevent any trucks being taken across the line. Federal defenders of Juarez are masking all their trenches and barbed wire defenses in brush, but rebel spies on this side boast they have mapped everything the Federals have done.

CABINET PLACE FOR GAMBOA.

TO SUCCEED DE LA BARRA.

[BY A. P. NIGHT WIRE TO THE TIMES.]

MEXICO CITY, July 9.—The portfolio of foreign affairs has been offered by Provisional President Huerta to Federico Gamboa to fill the place of Francisco de la Barra, who resigned yesterday. Senor Gamboa has served as sub-secretary for foreign affairs. It was generally expected that he will accept.

SCORES COURT OFFICIAL.

Stockton Judge Declares Commissioner and Wife Tried to Cheat Stenographer of Her Fee.

[BY DIRECT WIRE TO THE TIMES.]

STOCKTON, July 9.—[Exclusive Dispatch.] In a caustic decision rendered here today by Superior Judge Frank Smith, the recent exposure of Douglas Young, a court commissioner, and wife, by Mrs. Elizabeth Boyd of San Francisco, is upheld. Young was employed by the court to audit the accounts in the Bishop-Cohen partition suit, involving about $500,000, and he in turn employed Mrs. Boyd as his stenographer. Subsequently he put in his bill, which included about $1400 for stenographer's fees, and the court allowed it. Mrs. Boyd recently charged that he refused to pay her the amount, trying to compromise with her for less.

The opinion openly charges that "Young intended to cheat Mrs. Boyd out of the money which he had agreed to pay her." Substantially the same charge is made against Mrs. Young, the court declaring that she had a guilty knowledge of the transaction. That the court expects to punish Young is shown by a modification of a former order in which the proceedings were continued without date, on the grounds of the defendant's insanity. The cases are now set for the October term of court.

Beneficial and Pleasurable.

Be a visitor at Wheeler's Hot Springs.

Chicago Sets Pace.

(Continued from First Page.)

tration nominated the following officers:

W. R. Hodges, Sleepy Eye, Minn., president; Jose D. Sena, Santa Fe, N. M., vice-president; Frank M. Bruce, Milwaukee, secretary.

The following were nominated by the League of Teachers' Associations:

Miss Grace Baldwin, Minneapolis, president; Mary Williard Rae, Syracuse, N. Y.; Helen M. Holden, Milwaukee; Grace Degraff, Portland, Or., vice-presidents; Molly R. Hobbs, Baltimore, secretary-treasurer. Nominations are equivalent to election."

Playgrounds.

URGE TRAINING OF THE BODY.

CALIFORNIA TEACHERS TAKE UP RECREATION PROBLEM.

"What Los Angeles Is Doing to Take Care of Physical Education," Is Related by Dr. Beach—Round-Table Discussion by Music Section Interests Many.

[BY DIRECT WIRE TO THE TIMES.]

SAN FRANCISCO BUREAU OF THE TIMES, July 9.—[Exclusive Dispatch.] Physical education and recreation as applied to the High School student in relation to theoretical and practical education, was the principal topic of discussion at today's sessions of the annual convention of the California Teachers' Association being held on the State University campus.

James Edward Rogers, teacher in the Lowell High School, San Francisco, and assistant field secretary of the Playground and Recreation League of America, acted as presiding officer at the meeting of the playground department. He also delivered one of the principal addresses of the session, on "The Problem of Athletics and Recreation in Our Schools and What the San Francisco School Department Is Doing."

"What Los Angeles Is Doing to Take Care of Physical Education and Recreation" was the subject of an address by Dr. Everett C. Beach, head of the physical education department in the Los Angeles schools, and now acting head of the same department at the State University summer session.

Russell F. O'Hara, director of the Mosswood playground in Oakland, gave a speech on "Why Our Public Schools Should Provide for Physical Education and What May Be Done by Our Schools to Provide for It." His talk was followed by an address by Mrs. May L. Cheney, appointment secretary at the State University, on "The Educational Values of Physical Education and Recreation and What May Be Done by Our Schools to Provide for It."

MUSIC SECTION.

At a meeting of the music section held at the Hearst Mining building during the morning hours, Prof. C. E. Rugh of the State University spoke on "Growth of High School Music in California;" Prof. Charles L. Seeger head of the music department at the university here, talked on "Correlation of the High School and University Courses in Music," and Glenn Woods, supervisor of music in St. Louis, Mo., spoke on "Musical Organizations in the High School," stating that they should be encouraged. A round-table discussion was held this afternoon.

The science department held a session at the Chemistry building at 10:15 a.m., William H. Williams of Oakland acting as presiding officer. The programme included an address on "The Content and Methods of the High School Course in Chemistry," by Prof. Eugene P. Schoch of the chemistry department at the University of Texas and Prof. G. N. Lewis, head of the chemistry department at the State university here. Informal discussions of the subject were held at a meeting this afternoon.

"Modern Languages and Vocational, Commercial and Technical Schools," was the subject of an interesting address by E. N. Gregory at a session of the modern language department yesterday afternoon. His talk was followed by another on "The Modern Languages in High Schools Preparatory to the University," by Prof. H. K. Schilling of the State university. Miss K. Douglas presented arguments for the junior college.

SWITCH ENGINES SAVE TOWN.

Second Incendiary Fire in Two Weeks Destroys Six Business Buildings in Tracy.

[BY A. P. DAY WIRE TO THE TIMES.]

STOCKTON, July 9.—A disastrous fire, believed to have been started by an incendiary, wiped out one of the principal business blocks of the railroad town of Tracy early this morning and though every sort of fire-fighting apparatus was brought into action, about $75,000 worth of property was consumed by the flames that were fanned by a strong west wind.

The fire originated in a livery stable and was first discovered at 1:30 o'clock. It was the second fire that has been started there in two weeks. A message was immediately sent to Stockton for the chemical engine.

The Southern Pacific Company put three switch engines near the scene of the conflagration and it was through the steady efforts of the railroad people and townspeople, that the entire town was not wiped off the map.

Six buildings were destroyed, among them being the new Arlington Hotel Block, valued at $25,000.

The following buildings burned in quick succession: Craig building, Water confectionery store, Arlington building bar, postoffice, Arlington Theater and the Arlington Hotel. Walter Brothers was the only establishment not carrying insurance.

Five horses were burned to death in the livery stable, where the fire started.

BONE FACTORY BURNS DOWN.

[BY A. P. NIGHT WIRE TO THE TIMES.]

SAN FRANCISCO, July 9.—The factory of the Pacific Bone, Coal and Fertilizing Company, just south of the San Francisco county line was destroyed by fire today with a loss estimated at $100,000. The water supply proved inadequate.

PROPOSE NATIONAL LEAGUE.

UTICA (N. Y.) July 9.—[By A. P. Day Wire.] The decision to form a national Universalist Sunday-school association is the result of the opening session of the conference of Sunday-school workers, including the representatives of ten States in session here. This gathering is the twenty-fifth annual convention of the National Organization of the Young People's Christian Union of the Universalist Church.

Effusive.

DOMESTIC SUES RICH CLUBMAN.

Asks Fifty Thousand Balm for Broken Heart.

Father Objects to His Son Marrying the Cook.

Fervid Love Epistles to Be Offered in Evidence.

[BY DIRECT WIRE TO THE TIMES.]

SAN FRANCISCO BUREAU OF THE TIMES, July 9.—[Exclusive Dispatch.] Raymond Conlisk, son of Charles W. Conlisk, manager of the Hotaling Estate Company, director of the San Francisco Gas and Electric Company, prominent clubman and one of the leading corporation and financial experts in San Francisco, is the defendant in a breach-of-promise suit for $50,000 filed late this afternoon in the United States District Court by Miss Marie Zola, for three years cook and housekeeper for the Conlisk family. Helen Zola, the pretty flaxen-haired daughter of Miss Zola, now almost 4 years old, is the child of Conlisk, says the plaintiff.

Young Conlisk first promised to marry his parents' housekeeper on December 1, 1908, and had made repeated promises to marry her since then, according to the complaint filed.

Attorneys for Miss Zola took the matter up with the elder Conlisk in January, and they say, when it was suggested to him that his son marry the Zola girl, Conlisk indignantly declared that his son would never marry a servant.

FIFTY EFFUSIVE LETTERS.

Effusive letters to the number of fifty, nearly all signed "Your loving H-D. R.," will be introduced as evidence in the case. The letters deprecate the fact that the writer is limited financially, but would like to send the recipient some money. The letters are addressed "My dear Marie."

Ever since the birth of her child, Miss Zola says, she has been seeking to have it recognized, but without success. She says she has been offered transportation to Europe, and that a proposal has been made to have the child adopted by a well-to-do family, but that she refused to be separated from it.

Since leaving the employ of the Conlisks, which she did before initiating her charges against young Conlisk, she has been working as a cook and domestic. Recently she was employed in Sacramento, and while working there she received many letters from Conlisk, she asserts.

Marie Zola came to America from Austria about the middle of 1904, and after working in New York two years went to Los Angeles. From there she came to San Francisco and entered the employ of the Conlisk's.

She was trusted by the family, she says, and she showed a letter which she said was written by the elder Conlisk when he was in Honolulu in the spring of 1908, in which he urged her to look after things at the Conlisk home as well as she could.

She said young Conlisk's advances began soon after she was employed by his parents. She says he offered marriage and that when she eexpressed distrust of him he threatened her.

CHARGES CRUELTY.

According to the complaint filed in court yesterday, Conlisk convinced her in December, 1908, that he would marry her. The complaint charges that when she attempted to repulse Conlisk, he beat her, protesting that he was going to marry her.

In the spring of 1909, she left the Conlisks and went to Sacramento. There, in the County Hospital on September 26, 1909, the child was born. Miss Zola exhibits letters which she says Conlisk sent her about that time. He was working as a supervisor of outside lines for the San Francisco Pacific Gas and Electric Company, stationed at Colgate, Yuba county, and later at Auburn, Placer county.

SAMPLE LOVE EPISTLES.

A letter dated from San Francisco, October 2, 1909, concludes: "I am awfully lonesome down here without you. Write right away, as I want to know how you are. Write right away, as I want to come up and see you. Which is it, boy or girl? I'll close with loving kisses. Your loving H-D, R."

Another letter, written a few days later, comments upon the fact that the child looks more like the writer than like Miss Zola, and says in part:

"So it's a girl! That is good. So it looks more like me than you! I can hardly wait until I see it."

The burden of many of the letters is expressed in this extract from one:

"I wish I had lots of money for you, dear. I hope to have some day."

This correspondence was carried on with much effort on the part of Marie Zola, according to herself, as she wrote English with difficulty, so she had a friend help her indite loving responses to the letters. She says young Conlisk urged her to try to learn to write better and that she really did succeed in doing so.

PUT OUT OF HOUSE.

She says she took her daughter to the Conlisk home last winter when Raymond Conlisk was the only member of the family at home. She showed him the child, she says, and tried to persuade him to do something for it and that he put her out of the house.

Conlisk is now about 28 years old. Miss Zola is not quite 26. She has two sisters living in Austria, but no relatives in this country.

CUT OUT ROAST ON WILSON.

San Francisco Grand Jury in Its Final Report Pays a Compliment to Ex-Dist.-Atty. McNab.

[BY A. P. NIGHT WIRE TO THE TIMES.]

SAN FRANCISCO, July 9.—The Federal grand jury presented a revised final report to the United States District Court today eliminating the criticisms of President Wilson and Atty.-Gen. McReynolds that were included in the report which Judge William C. Van Fleet rejected yesterday. The new report, which was accepted, pays a tribute to former Dist.-Atty. McNab.

"We have noted with the utmost regret the resignation of Mr. McNab," it states. "With one exception, no member of the grand jury had ever met McNab prior to its empanelment. During this term of office we have learned to regard him with the utmost respect and confidence, and we feel that the Department of Justice and the public service have lost one of their very best officials."

Fighting Fire.

Continued from First Page.

Tamalpais fire, in the clutches of a powerful wind, was reported sweeping south through Blythedale canyon, threatening the destruction of 1500 homes.

The country home of Ralston White, on the outskirts, was surrounded by fire and 2000 soldiers and civilian fire fighters had lost all control of the flames, which leaped the path of the back-fire, and had an unrestricted approach to Mill Valley.

SERIOUS FEATURE.

The most serious feature of the situation is that the fire is now well into the tall timber, where it will burn more fiercely. At noon the flames were distant from Mill Valley a mile and a half, and marching forward stubbornly.

Fifteen hundred men fought the fire all last night and believed this morning that it had burned itself away from all points where life and property were seriously threatened. They had protected Blythedale Canyon by back-firing and by a wide trench across which they were sure the flames could not leap. Supposedly a blazing ember was carried into the redwoods.

Until today the flames had been confined to chaparral and laurel brush.

The Blythedale Canyon, however, is not only lined with houses but it contains the lower stretches of the Mt. Tamalpais railway, which, if clogged by fallen trunks, could no longer transport fire-fighters to other reaches of the mountain, where new fires will spring up when the afternoon winds from the sea freshen.

On the north side of the mountain which the fire reached last night, it began to descend at noon into Baltimore Canyon, which is also heavily timbered, and leads directly into Larkspur, skirting Corte Madera.

Larkspur is a fashionable suburb.

Corte Madera is chiefly inhabited by workingmen. In both towns the stores were closed and every able-bodied man was out fighting fire while the women cooked food and made coffee.

Larkspur sent a call for help this afternoon to fight the flames at the head of Baltimore Canyon, where 300 men were cutting a swath across its path.

Two hundred civilians and soldiers were dispatched.

From more distant points came word that the original brush fire, which started near West Point, had burned down the west slope half way to Willow Camp, near Bolinas, on the coast line.

At 1 o'clock the wind began to rise and the flames leaped into Blythdale Canyon savagely.

"The Garden of Allah," a country estate belonging to Ralston Lovell White, and valued at $1,000,000, was surrounded on three sides, with the flames not more than 150 yards distant. The estate seemed doomed.

The Garden of Allah is in charge of Mrs. William Tierney, a young woman, whose husband is with the fire-fighters. In answer to all appeals, she absolutely refused to leave her duties as caretaker.

Since Monday night Mrs. Tierney has had no sleep. The house is of reinforced concrete and if it grew too hot for her, she sent word that she should plunge into the swimming pool for safety until the fire passed over her.

Three automobiles in the garage were left to their fate for lack of anyone to drive them to safety. The valuable paintings, tapestry, and some of the furniture was removed. Much prized poultry had to be abandoned.

REDWOOD GROVE IS IN FLAMES.

[BY A. P. NIGHT WIRE TO THE TIMES.]

SAN FRANCISCO, July 9.—The report that the Mt. Tamalpais fire had swept into the big redwood grove Muir Wood, was confirmed here at midnight. Immediately upon receipt of the message a train was assembled and hundreds of fire fighters were dispatched to join those now striving to save the big trees. The great grove is one of the noted show places of the State.

The town of Mill Valley is in no immediate danger. Though there are hundreds of blazing patches in Blythedale Canyon, which leads upward from the town, these are under control and will only again become dangerous if the wind rises. The fire was kept out of the heavy timber of the canyon.

Lines of communication from the towns of Larkspur and Corte Madera are down and no reports have been received from these points for several hours. Baltimore Canyon, which opens from Blythedale Canyon and descends to the two towns, was blazing in many places earlier in the evening and at that time the residents had been warned to remove their belongings and leave.

A second message received at Mill Valley states that the temporary hostelry erected in Muir Wood several weeks ago to replace the tavern which was burned had been razed by the forest fire and that sixteen cottages in the park were also destroyed.

E. E. Freitag, manager of the Muir Wood Inn, and three waitresses, who made their escape down the burning mountain, brought the news of the burning of Muir Wood.

DELAY CALL FOR THE MILITIA.

Assistant Adjutant-General and State Forester Lose Time on Road to Forest Fire at Mill Valley.

[BY A. P. NIGHT WIRE TO THE TIMES.]

SACRAMENTO, July 9.—Col. Canon, Assistant Adjutant-General, who left at noon in an automobile with State Forester Homans for Mill Valley, telephoned to Sacramento at 7 o'clock tonight from Suisun that they had been delayed on the road. They expected to reach Mill Valley about 11 o'clock tonight.

No action will be taken by the Governor in calling out the militia until the forester and Asbistant Adjutant-General render an official report. This will probably not be received until tomorrow morning.

BLOCK THREE-CENT RATE.

Sufficient Arizona Voters Sign Petition to Submit New Law to Referendum Next Year.

[BY DIRECT WIRE TO THE TIMES.]

PHOENIX (Ariz.) July 9.—[Exclusive Dispatch.] The 3-cent railroad passenger tariff decreed by the last Legislature has been effectually blocked by the filing today of an adverse petition of 3408 names, asking submission of the question to a referendum vote.

As this vote cannot be taken till the next general election in November of 1914, much time has been gained by the railroad companies, who are understood to be preparing for a campaign of education.

Tactics.

OPEN DITCHES TEST CAVALRY.

MILITIA OFFICERS ARE DRILLED SEVEN HOURS EACH DAY.

Laveaga Park Near San Jose Selected as Permanent Site for Biennial Camp of National Guard. Torpedo Boat Flotilla Will Be Held in Bay Over Sunday.

[BY DIRECT WIRE TO THE TIMES.]

SANTA CRUZ, July 9.—[Exclusive Dispatch.] Seven hours devoted to military instruction at the State camp at Laveaga Park today, and the commissioned and non-commissioned officers of the National Guard of California were ready for a refreshing shower in the shower baths provided for the men on the grounds, after which an afternoon of leisure was much enjoyed.

These warm days, with the temperature nearly eighty in the shade yet balmy with the breeze from off the bay, are adding a coat of tan to the soldiers in keeping with the color scheme of their uniforms. Five companies composed of non-commissioned officers have been formed, and one company of commissioned officers. These are drilled daily and instructed for several hours by regular officers who are here from Vancouver barricks, Wash.; Ft. Douglas, Utah; the Presidio of San Francisco, Monterey and other posts. Sanitation, the drawing of rations, map work and last, but not least, good hard drilling each day, to assist in accuracy, is a part of the programme of instruction.

Adjt.-Gen. Edwin A. Forbes, in command of the California forces is authority for the statement that this will be the permanent site for a camp of similar nature hereafter to be held every two years. Each alternating year there may be regimental camps when the whole rank and file will be assembled.

Spectators enjoy the cavalry tactics on the open fields below the camp on the heights, where charges are led by Capt. Moseley, in command of Troop M., United States Cavalry. The jumping of the open ditches is a good test for riders.

Col. Ebert, Chief Surgeon of the Western Department of the regular army, in command of the field hospital and ambulance company No. 2 of San Francisco, has the men out daily. The twelve ambulances go on long drives down the residence streets and instructions in all lines of modern methods for care of injured and sick is being imparted.

The buglers are also put through courses of training and the culinary department is a scene of much activity for the cooks of the regular and reserve forces. Science and economy in preparing the meals is the strong point impressed upon the cooks and the men in the camp are growing fat eating wholesome provisions which are supplied in plenteous rations.

With the California Naval Militia in training on the torpedo boat Flotilla on the bay, all is well, and the boys of the Northern California divisions are being drilled in the shooting of torpedoes. Orders came today holding the Flotilla here until over Sunday.

THE WEATHER BACK EAST.

Storms Bring Relief to Chicago and Temperatures in Kansas and Oklahoma Drop.

[BY DIRECT WIRE TO THE TIMES.]

CHICAGO BUREAU OF THE TIMES, July 9.—[Exclusive Dispatch.] Following last night's severe storms, cool, clear weather prevailed today in the Great Lakes region. The temperatures in Kansas and Oklahoma have also fallen five to twelve degrees, but there is scant relief in the East and the South is growing steadily hotter. Chicago's maximum today was 84 degs. Other temperatures:

	Max.	Min.
Abilene, Tex.	98	70
Atlantic City, N. J.	74	66
Boise, Idaho	92	68
Boston, Mass.	84	62
Buffalo, N. Y.	74	68
Calgary, Alberta	74	46
Charleston, S. C.	82	74
Chicago, Ill.	84	68
Corpus Christi, Tex.	88	74
Denver, Colo.	86	60
Des Moines, Iowa	84	72
Dodge City, Kan.	96	72
Duluth, Minn.	72	60
Durango, Colo.	88	54
Eastport, Me.	52	..
Edmonton, Alberta	78	..
Fresno, Cal.	104	68
Galveston, Tex.	86	76
Green Bay, Wis.	74	64
Hatteras, N. C.	82	70
Havre, Mont.	94	54
Helena, Mont.	90	58
Huron, S. D.	78	54
Jacksonville, Fla.	88	76
Kansas City, Mo.	90	77
Knoxville, Tenn.	90	74
Louisville, Ky.	94	72
Memphis, Tenn.	94	68
Modena, Utah	94	74
Montgomery, Ala.	74	56
Moorhead, Minn.	78	58
New Orleans, La.	90	78
New York, N. Y.	78	66
North Platte, Neb.	86	62
Oklahoma City, Okla.	94	72
Parry Sound, Ont.	80	62
Phoenix, Ariz.	110	84
Pittsburgh, Pa.	80	64
Portland, Or.	70	65
Prince Albert, Sask.	78	46
Raleigh, N. C.	86	64
Rapid City, S. D.	88	52
Roseburg, Or.	82	52
Roswell, N. M.	94	62
St. Louis, Mo.	94	72
St. Paul, Minn.	76	62
Salt Lake City, Utah	92	70
San Francisco, Cal.	70	52
Seattle, Wash.	64	58
Sheridan, Wyo.	92	56
Shreveport, La.	98	76
Sault Ste. Marie, Mich.	60	58
Spokane, Wash.	80	60
Swift Current, Sask.	72	50
Tampa, Fla.	86	72
Toledo, O.	80	68
Washington, D. C.	84	64
Williston, N. D.	94	44
Winnemucca, Nev.	72	54
Winnipeg, Man.	90	46
Tonopah, Nev.	90	64

THE WAY TO YOSEMITE.

It Will Be Opened to Automobilists of the World on the First of August.

[BY DIRECT WIRE TO THE TIMES.]

WASHINGTON BUREAU OF THE TIMES, July 9.—[Exclusive Dispatch.] The roads in the Yosemite National Park will be opened to automobilists August 1, according to Assistant Secretary of the Interior Miller today. Miller has received a copy of the regulations governing the use of the roads by autos, prepared by Maj. Littlebrant, acting superintendent of the park. These regulations were slightly revised by Miller today, and tomorrow will be sent to Littlebrant for final revision.

The old Coulterville road will be thrown open first to automobiles, and part of the Big Oak Flat road soon thereafter.

Bulgar Army Retiring.

(Continued from First Page.)

line, in accordance with the peace protocol signed in London. The military preparations forcibly remind one of the state of affairs last autumn.

REPORTS AT SOFIA.

BULGARS CLAIM VICTORY.

[BY CABLE AND A. P. TO THE TIMES.]

SOFIA, July 9.—Semi-official reports today represent the Bulgarians as successful throughout the fighting line. All the Servian attacks from Sultantepe to Pataritza, according to these reports, were repulsed, the Servians suffering enormous losses and retreating, pursued by the Bulgarians. A battle is in progress near Kotchana and the Servians are retiring. The Greek attacks north of Doiran have been repulsed with great loss, and on the right bank of the River Struma the Greeks are operating weakly.

FORSEES WAR WITH RUSSIA.

[BY CABLE AND A. P. TO THE TIMES.]

COLOGNE (Germany) July 9.—Nobody acquainted with conditions in the Balkans can doubt that Europe will be confronted shortly with events of the utmost importance affecting the political and military relations of Austria-Hungary and Russia, according to the Sofia correspondent of the Cologne Gazette. He telegraphs that the quarrel between Bulgaria and Roumania has entered a new phase and that King Ferdinand of Bulgaria is to be punished for lack of subservience to the wishes of Russia.

ROUMANIANS PLAY SAFE.

[BY CABLE AND A. P. TO THE TIMES.]

LONDON, July 9.—The invasion of Bulgaria by the Roumanian army, whose mobilization will be completed this week, will begin forthwith, according to Roumanian diplomats here, if in the meanwhile the results of the hostilities appear to be going against Servia.

It is asserted that the sole object of Roumania is to insure against any disturbance of the balance of power in the Balkans being detrimental to her as it would be if Bulgaria grew too powerful.

Should the Servians be victorious in the war, Roumania is prepared to intervene on the side of Bulgaria with the same object in view. At the same time Roumania is always shaping her course to secure her own future safety by the occupation of what she considers an adequate strategical frontier—namely, the line from Turtukoi on the Danube to Baltchik on the Black Sea.

CLOSE CALL FOR ELKS.

Sight-seeing Car Containing Thirty Narrowly Escapes Drop Into the Genessee River.

[BY A. P. NIGHT WIRE TO THE TIMES.]

ROCHESTER (N. Y.) July 9.—Thirty Elks attending the grand lodge reunion here narrowly escaped a drop of 175 feet into the Genessee River tonight when a sight-seeing car on which they sat crashed through a bridge railing. At the highest point the bridge is 212 feet above the river.

The accident was due to the attempt of the chauffeur to avert a collision with a runabout driven by a woman.

When the big machine hit the bridge railing ten feet of the guard crashed into the river. The right front wheel of the sight-seeing machine hung over the bridge, and the car had to be jacked up before the party could go on.

Charles A. White of Chicago was elected Grand Exalted Treasurer.

The Committee on the Elks' National Home favored the retention of the present home at Bedford, Va., in which seventy-five incapacitated brothers reside.

HOMEOPATHIC CONVENTION.

..Florida Man Introduces a Resolution to Secede From the Allopathic Societies.

[BY A. P. NIGHT WIRE TO THE TIMES.]

DENVER July 9.—At today's session of the American institute of homeopathy, in annual convention here, Dr. Henry R. Stout of Jacksonville, Fla., introduced a resolution requesting all members of the institute who also hold memberships in allopathic societies to withdraw from the latter organizations.

A spirited contest over this measure is predicted.

Officers elected by the Surgical and Gynecological Association, a branch of the Institute, follow: President, Dr. H. R. Chislett, Chicago; first vice-president, Dr. F. S. Barnard, Los Angeles; secretary-treasurer, Dr. Scott Parsons, St. Louis.

AFTER MOTION-PICTURE TRUST.

San Francisco Theatrical Man Declares His Business Was Ruined by Patents Company.

[BY A. P. DAY WIRE TO THE TIMES.]

NEW YORK, July 9.—O. J. Chapman of San Francisco, proprietor of the Theater Film Service Company, a witness today in the hearings of the government dissolution suit against the so-called motion-picture trust, testified that his business was ruined by the Motion Picture Patents Company, one of the twelve defendants in the case. He said the patents company cancelled his license in San Francisco and began replevin suits against him, by means of which it seized not only its own reels, but also others that it did not own.

The witness said he was informed by the company's attorney that the suit was brought for the purpose of scaring unlicensed theater people.

Revitalize Yourself.

at Wheeler's Hot Springs.

Stirred Up.

HOUSE TO BEGIN LOBBY INQUIRY.

Names Committee to Probe How It Has Been Done.

Members Much Agitated Over Charges of Mulhall.

Illinois Congressman Says It's a Conspiracy.

[BY A. P. NIGHT WIRE TO THE TIMES.]

WASHINGTON, July 9.—An investigation of extraordinary [illegible] was authorized by the House today to supplement the Senate probe already under way. With the passage of the Henry investigation resolution a special committee of seven members was immediately appointed by Speaker Clark, with Representative [illegible] of Tennessee as chairman. The committee will meet tomorrow to make plans for the institution of the [illegible] at once.

While the House investigation was prompted largely by the allegations of Col. M. M. Mulhall regarding legislative activities of the National Association of Manufacturers, the resolution as finally adopted enlarged the scope of the inquiry to include all efforts to control members of the House, or to influence legislation by any person or organization, whether subject to the Inquisitorial powers of the committee.

The Speaker appointed Representative Garrett of Tennessee, Republicans Cline of Indiana, [illegible] Missouri, Roddenbery of Georgia, Democrats; Willis of Ohio, Stafford of Wisconsin, Republicans, and Representative Nolan, Progressive. Representatives Willis and Stafford are out of the city and the chairman voted today to adjourn the committee tonight asking them to return tomorrow or Saturday, and Chairman Garrett expects to begin hearings Monday.

THE SENATE INQUIRY.

The special Senate committee today continued its inquiry into the activities of lobbyists concerning the sugar and wool schedules of the tariff bill. The committee has already begun its probe of the Mulhall charges, although all of the correspondence and documentary evidence has been classified and arranged for use as soon as the witnesses are ready for examination.

Many of the witnesses summoned in the Mulhall charges are expected in Washington, and summoned to appear and stand before the Senate committee. Among these are several former members of Congress and officers of the National Association of Manufacturers. The latter have asked Chairman Overman to call about forty of the present and present members of the association, among them former Speaker Cannon, former Senator Aldrich, former Representative Watson of Indiana, and others mentioned by Mulhall. These witnesses will be wanted by the Senate and House committees, and copies of the Mulhall correspondence have been prepared for the inquisitors. The resolution adopted by the House provides that all the hearings of the committee shall be open to the public.

The fight against the resolution was led by Representative [illegible] who opposed particularly the wording of a provision allowing the committee to employ counsel. This was defeated by a vote of 102 to 164.

M'DERMOTT'S STATEMENT.

During the debate Representative McDermott of Illinois made a statement denouncing the use of his name in the Mulhall letters.

"On Sunday, June 29," he said, "an article appeared in the press of the country in which M. M. Mulhall accused me of being in the pay of the National Association of Manufacturers. This is unjust, as well as false[illegible]. I never received from anybody belonging in any association. I have always cast my vote on the side of labor, and my record will show this fact. I am willing to submit my record speak for itself before the people. I am ready to go before the people at any time, and will welcome any investigation that may be made. The results in my case will show that the deep-laid conspiracy against me by Mulhall and others."

EX-PAGE IS DROWNED.

J. H. McMichaels, charged in the Mulhall hall with being a spy of the Manufacturers in the employ of the National Association of Manufacturers, was removed today from the pay rolls. McMichaels was formerly chief of pages in the House and a messenger acting as [illegible] and several months ago was appointed an elevator conductor in the House office building through the recommendation of Representative Dermott of Illinois.

Col. Mulhall charged that in holding the different positions in the capital McMichaels was a paid spy of the manufacturers' association on the "undesirable movements" of Representatives, and received from $45 a month to $75 a month from the association.

Superintendent Woods of the House office building, at the request of McMichaels as the result of the disclosures, and Speaker Clark signed the order appointing a temporary successor.

ALD FOR A SHERIFF.

FRESNO, July 9.—[By A. P. Day Wire.] Because John Wishon, commissioner of Riverdale, Fresno county, failed to sign his will, a bequest of $200,000 which he wished to give to the Fresno county orphanage, will be administered by the County Board of Supervisors, and the orphanage will get nothing.

ANOTHER BIG ACHIEVEMENT.

Large Benefits to Advertisers Enabled "The Times" to Print 9,372,300 Lines of Advertising During the Six Months Ending June 30th.

The advertising records of the leading newspapers in the United States for the first six months of 1913 show that The Times leads every other newspaper in America.

Stability and pulling power in newspaper circulation on account—The Times has both. Its average circulation for each of the first six months of 1913 was 66,011 copies.

The Times' advertising columns afford the only means of developing profitable sales, moving goods and reducing the cost of distribution in Los Angeles and contiguous territory.

Stirred Up.

HOUSE TO BEGIN LOBBY INQUIRY.

Names Committee to Find Out How It Has Been Done.

Members Much Agitated by Charges of Mulhall.

Illinois Congressman Says It's a Conspiracy.

[BY A. P. NIGHT WIRE TO THE TIMES.]

WASHINGTON, July 9.—A lobby investigation of extraordinary scope was authorized by the House today to supplement the Senate probe already under way. With the passage of the Henry investigation resolution a special committee of seven members was immediately appointed by Speaker Clark, with Representative Garrett of Tennessee as chairman. The committee will meet tomorrow to make plans for the institution of the probe at once.

While the House investigation was prompted largely by the allegations of Col. M. M. Mulhall regarding the legislative activities of the National Association of Manufacturers, the resolution as finally adopted enlarged the scope of the inquiry to all efforts to control members of the House, or to influence legislation by any person or organization will be subject to the inquisitorial power of the committee.

The Speaker appointed with Chairman Garrett of Tennessee, Representatives Cline of Indiana, Russell of Missouri, Roddenbery of Georgia, Democrats; Willis of Ohio and Rainford of Wisconsin, Republicans, and Representative Nolan, California Progressive. Representatives Cline, Willis and Stafford are out of town and the chairman wired them last night asking them to return at once. They probably will arrive some time tomorrow or Saturday, and Chairman Garrett expects to begin hearings on Monday.

THE SENATE INQUIRY.

The special Senate committee today continued its inquiry into the activities of lobbyists concerned with the sugar and wool schedules of the tariff bill. The committee has not yet begun its probe of the Mulhall charges, although all of the correspondence and documentary proof has been classified and arranged for use as soon as the witnesses are ordered for examination.

Many of the witnesses named in the Mulhall charges are already in Washington, summoned to take the stand before the Senate committee. Among these are several former members of Congress and officers of the National Association of Manufacturers. The latter have asked Senator Overman to call about forty men and present members of Congress, among them former Speaker Cannon, former Senator Aldrich, former Representative Watson of Indiana and others mentioned by Mulhall. All witnesses will be wanted by both the Senate and House committees. Typewritten copies of the Mulhall correspondence have been prepared for the House inquisitors. The resolution adopted by the House provides that all of the hearings of the committee shall be open to the public.

The fight against the resolution was led by Representative Lever, who opposed particularly the retroactive feature of a provision allowing the committee to employ counsel. This was voted down by a vote of 102 to 104.

M'DERMOTT'S STATEMENT.

During the debate Representative McDermott of Illinois made a statement denouncing the use of his name in the Mulhall letters.

"On Sunday, June 29," he said, "a newspaper article appeared in the press of this country in which M. M. Mulhall accused me of being in the pay of the National Association of Manufacturers. This is unjust, an outrage and a falsehood. I never received a penny from anybody belonging to this organization. I have always cast my vote on the side of labor, and my votes will show this fact. I am willing to submit my record speak for itself before the people. I am ready to go before any committee any time, and the fullest investigation will be most welcome. The results in my case will show the deep-laid conspiracy against me by Mulhall and others."

EX-PAGE IS DROPPED.

J. H. McMichaels, charged by Col. Mulhall with being a spy at the gallery in the employ of the National Association of Manufacturers, was removed today from the pay rolls. McMichaels was formerly chief of pages in the House, but as messenger acting as a doorkeeper and several months ago was appointed an elevator conductor by the House office building upon the recommendation of Representative Dermott of Illinois.

Col. Mulhall charged that McMichaels, while holding the different positions in the capital McMichaels was a private spy of the manufacturers' organization on the "undertakings and movements" of Representatives, and received from $50 upwards a month from the association.

Superintendent Woods refused to discuss the result of the charges, and Speaker Clark has not signed the order appointing a temporary successor.

AID FOR A SIGNATURE.

FRESNO, July 9.—[By A. P. Night Wire.] Because John Walker, a farmer of Riverdale, Fresno county, refused to sign his will a fund of $200,000 which he wished to give to the Fresno county orphanage, will be administered by the County Administrator, and the orphanage will receive nothing.

BIG ACHIEVEMENT.

Advertisers Enabled "The Times" to Lines of Advertising During the onths Ending June 30th.

eords of the leading newspapers in the United months of 1913 show that The Times has been aper in America.

g power in newspaper circulation are what both. Its average circulation for every day of 1913 was 66,011 copies.

sing columns afford the only sure way of increasing, moving goods and reducing the cost of selling and contiguous territory.

Scientific.

AINS VOICE BY SINGING; BARS STUDY OF ANATOMY.

y A. R. Dow Says Best Way to Make Sound Is Cultivate Spirit That Conceives It, and Not to Accuracy in Touching the Muscle That Produces Music Teachers to Close Convention Today.

[BY DIRECT WIRE TO THE TIMES.]

FRANCISCO BUREAU OF TIMES, July 9.—[Exclusive Dispatch.] The second day's proceedings of the third annual convention of the Music Teachers' Association of California opened this morning in St. Francis Hotel, continued this afternoon at the Oakland and concluded tonight at the Greek Theater in Berkeley, after the rendering of three elaborate musical programmes.

The perfect enjoyment of musical numbers was somewhat interrupted by the meeting session at the St. Francis owing to the building outside of the hotel of the construction company's third wing, and, while the musicians present understood the architectural process was going on all were poignantly conscious that it required the assistance of a steam whistle, which sometimes on the same key with the musical compositions, but more frequently a slightly off.

MORNING PROGRAMME.

The feature of the morning's programme was a source of unqualified delight. The lecture recital on Spanish music by Santiago Arrillaga, assisted by Mrs. W. H. Allison, reader, and Mrs. Arrillaga, soprano, called forth an instant response from the audience as the numbers were given.

Dr. Allison gave a comprehensive lecture on Spanish music.

The subject of the day included a paper by Percy A. R. Dow on "Is Singing Surgery?" a plea for study rather than physiological training, and a talk by Harrison Wood, Edson of Los Angeles, "Women in Music."

Dow made a fervent appeal for the development of the voice by singing rather than by studying anatomy, saying that the best way to make a sound was to cultivate the spirit that conceives it, and not to acquire accuracy in touching the muscle that produces the vibration of the spirit, he said, must take place in the studios, where teachers should concentrate on developing the sense that controls the vocal organs, and permit the vocal organs to receive the incidental benefit. Psychology rather than physiology should be taught in the studios, the speaker said, and thus the singer will be trained to listen and to hear and to know, and, through listening, hearing and knowing, to reproduce.

BUSINESS IN MUSIC.

Concerning business in music, Charles Farwell Edson, vice-president general of the association, began by saying that musicians like those who are not musicians are required to pay their bills, and incur the same criticism on failing to do so. Therefore, Edson made plain, it is the part of wisdom for the musician to adjust his musical talent to meet the ordinary exigencies of life. He urged that musicians apply their music to the peopple with a view to definite returns, in the same spirit and with the same care that a business man studies demand and provides supply.

A charming addition to the morning's programme was the pianologue of Miss Frieda E. Peycke of Los Angeles, Miss Peycke holding the attention of her audience with selections in which both pathos and humor made the appeal.

THE BERKELEY PROGRAMME.

The Sacramento Oratorio Society received the distinction of appearing tonight before a large audience in the Greek Theater, in Berkeley, where one of the finest programmes of the convention was rendered by the society, under the direction of its conductor, Homer Henley, assisted by an orchestra under Paul Steindorff and by Mme. Edna Darch, soprano; Homer Henley, baritone; Harry C. Hammond, tenor and Mrs. George A. Cummings, accompanist.

The programme opened with the overture from Wagner's "Rienzi," the wonderful Wagner music finding its perfect setting in the Greek Theater. The convention will be concluded tomorrow.

Prophetic.

S CALIFORNIA S WONDERFUL.

DECLARES PACIFIC THE FUTURE.

Orange Groves of sprang from Two or Imported from Brasapitas to Western Panama Canal.

[BY WIRE TO THE TIMES.]

July 9.—Dr. Lauro Secretary of State Ambassador to the Unitday departed for the last leg of his thirtythis country, during traveled approximately and visited the princiof interest in nineteen

inspection of the United Corporation's plant at seventy-seven miles from Miller gave a summary impressions during his

visitor declared impressed him greatly art and commerce, the West had made an impression because of beauty and the natural resources. of his running comcredicted that the Exposition at San bring great credit and the West, and conthat the opening Canal would equal in discovery of the Pa-

Canal," he said, "is individual achievement for the peoples of America. The Atgreat of the present, but ocean of the fuof the canal commerce of the West

of the large orange California. Dr. Muller reat groves had from two or three orfruit to California from

relations of our two he said, "should follow been as did the transfirst orange trees California. And I that the opening of the will see much closer between the two countries. ports should be as as are New York and

visitor will sail for home on July 14.

A ROUGH RIDER.

Will Stay at the Ranch Season During His New

[BY WIRE TO THE TIMES.]

(Ariz.) July 9.—[Exclusive Dispatch.] It has been learned Southwestern stop of and sons will be at Grand Canyon City, owned by a member of the driven to New health of impaired party will be joined by general manager of the Railway Company of Mis- who was a member of

ROUTES CHINAMAN.

July 9.—Ah Lee, convicted murder in a tong war, was sentenced and who was executed next Friday was reprieved today The reprieve gives until August 1.

Terpsichore.

DANCE SIZZLES, WOMEN MASK.

LATEST FRENCH SENSATION SHOCKS LONDON.

Parisian Beauty Packs Theater at Drury Lane at Every Performance and Society Leaders Conceal Their Features With Black Velvet, as They Watch Torrid Exhibition.

[BY CABLE AND DIRECT WIRE TO THE TIMES.]

LONDON, July 9.—[Exclusive Dispatch.] Black velvet masks hide the features of London society women who are anxious to see a racy French revue at the Middlesex Theater, and are unwilling to allow their friends to know they are watching a torrid exhibition of bare legs and squirming dances.

It is quite the smart thing to drop in to see the imported revue, "J'Adore Ca," or as it is translated, "I love it," and the small theater half hidden in Drury Lane is crowded at every performance. The French actors made jokes and laughed at British prudishness the first time the black masks appeared, but now it is a common sight at the Middlesex.

Mlle. Diamant, a Parisian beauty, with curves like Rube Marquard's, appears with a few centimeters of Fourth of July veiling and bounds joyously about the stage, while her large and brawny partner grabs her at regular intervals, alternating a strangle hold with a half-Nelson. In order to keep up the temperature to incubator heat, Mlle. Dermeuil astonishes the audience by bursting into the limelight wearing apparently nothing but two-inch socks and a large muff.

She turns around and the audience is relieved to find bathing tights at least adorning her partridge-like figure. These are only two small incidents in the carefree entertainment abounding in sizzling dances, and where the "Matiche" seems to be the French national air instead of the "Marsellaise."

SUBPOENAS CHRISTIANS.

Russian Hebrew Accused of Slaying Boy for Ritualistic Purposes Makes Stout Defense.

[BY CABLE AND DIRECT WIRE TO THE TIMES.]

KIEFF, July 9.—[Exclusive Dispatch.] Counsel for "Jew" Beiliss, accused of the murder of a little boy for ritualistic purposes, asked today that subpoenas be issued calling for eighty-nine new witnesses, mostly Christians, including many distinguished theologians and professors and Court Surgeon Dr. Pavloff, owing to a divergence of opinion among medical experts as to the nature of the wounds inflicted on the boy.

Beiliss's counsel also requests the production of certain Hebrew books relating to ritual murders cited by the Roman Catholic priest, Pranaitis, in his efforts to show the death of the boy was due to Hebrew beliefs regarding the shedding of blood. The lawyer says the books do not exist in any Russian library.

ENGAGES TWO CONCERT STARS.

Wagner Secures Yvette Gilbert for American Tour and Insures John McCormack for Quarter Million.

[BY CABLE AND DIRECT WIRE TO THE TIMES.]

PARIS, July 9.—[Exclusive Dispatch.] Charles L. Wagner announces he has engaged Yvette Gilbert for an American concert tour for the fall of 1914. She will appear in thirty concerts in ten weeks and receive $1500 for each appearance.

Wagner has also engaged the Irish tenor, John McCormack, for two years on a profit-sharing basis. McCormack will receive a minimum of $1500 for each performance. Wagner has applied to Lloyds for insurance of $250,000 on McCormack's life.

Strikers Must Pay.

(Continued from First Page.)

been denounced repeatedly by the courts in many States.

"The fights of April 16 and 17, in 1913 are only indices of the intimidation that had previously existed over these workmen. Great stress has been laid on the fact that the plaintiff, Bacter, told his employees to arm themselves with sticks when they left the shop at quitting time. But this only shows the tense condition brought about by the pickets and those assembling with them. The carrying of these sticks was no justification for an assault, however, aggravating it may have been to the pickets. It is not necessary to determine who began the fight on April 17. It is sufficient to take into consideration the menacing attitude of the strikers, to that extent that the Keyless Lock Company employees were justified in believing that their persons were in danger and it was necessary for them to begin the attack before they were attacked, to protect themselves. No doubt the fight at noon on April 16 had incensed the strikers but there was no justification for them making an assault on the body of these employees. If the strikers did not intend an assault on the employees when they came out of the foundry, on the evening of April 17, why were they there in such force at that particular time? And why did they come together there, from divers directions in so short a time if not by a preconceived plan and object? And why was Kerrigan armed in violation of law?"

The court then ordered the decree to be made broad enough to enjoin all the members of the union and gave notice that any violation of its terms would bring the defendants into court for contempt.

Paralysis.

STRIKE AROUSES BUSINESS MEN.

PHOENIX MERCHANTS CALL A MASS MEETING.

Cars Are Withdrawn from Main Line Owing to Hostile Demonstrations and Son of Leading Capitalist Is Hurt by Stone Thrown by Union Thugs.

[BY DIRECT WIRE TO THE TIMES.]

PHOENIX (Ariz.) July 9.—[Exclusive Dispatch.] A general meeting of the Merchants and Manufacturers Association of Phoenix has been called for tomorrow night, with a general invitation to all business and professional men, for consideration of the street car strike, which is having a paralyzing effect upon business generally. It is probable that the association will make a direct appeal in the matter to Robert Sherman, of Los Angeles, who has been in charge of the railroad company's fight.

Cars again were withdrawn from the main line tonight owing to hostile demonstrations from the sidewalks in the center of the city. There can be no doubt that much traffic is being lost through a general fear of trouble on the cars, though the strikers have issued several statements deploring all such acts of violence.

Last night Kenneth Pickrell, the young son of a prominent business man, was badly hart while riding his bicycle near a street car, a stone intended for the motorman hitting him one the head and knocking him from his wheel.

TURN TO WILSON FOR AID.

Railroads and Their Men Want Him to Head Off Strike by Urging Amendment of Erdman Act.

[BY A. P. NIGHT WIRE TO THE TIMES.]

WASHINGTON, July 9.—Representatives of railroad companies and trainmen's brotherhoods will call on President Wilson on Monday to urge that he aid in preventing the threatening strike of 100,000 employees of eastern railroads by advocating immediate passage of pending admendments to the Erdman act.

TWO MORE DYNAMITERS FREED.

Ten Remain in Leavenworth Penitentiary—Government Holds Almost Three-quarter Million Bail.

[BY A. P. NIGHT WIRE TO THE TIMES.]

LEAVENWORTH (Kan.) July 9.—Michael J. Young of Boston, and Charles Wachmeister of Detroit, two of the men convicted at the dynamite conspiracy trial at Indianapolis, were released from the United States Penitentiary here today when notice was received from Chicago that their bonds had been approved. The two men left at once for their homes.

Only ten of the thirty-three men brought here from Indianapolis on January 1 now remain in prison. The government holds $740,000 in bonds for the men who have been released.

ARREST UNION AGITATORS.

Portland Police Jail Three Soap Box Orators for Using Obscene Language Against Women Workers.

[BY A. P. NIGHT WIRE TO THE TIMES.]

PORTLAND (Or.) July 9.—Three agitators were arrested today at the cannery of the Oregon Packing Company, where a strike of women fruit packers is in progress. The police declare they were using incendiary and obscene language against women workers who refused to join the strike.

Following the arrests, a committee declaring themselves representatives of the Socialist party visited Chief of Police Clark and notified him that the arrests were considered an infringement of the right of free speech and as such would be fought to the end.

ATROCITIES AROUSE GREEKS.

Town of Nigrita Is Heap of Smouldering Ruins and Wholesale Murders Are Charged.

[BY CABLE AND A. P. TO THE TIMES.]

LONDON, July 10.—A correspondent of the Daily Telegraph who arrived at Nigrita on Saturday morning, describes the town as a reeking heap of smouldering ruins, and confirms the reports of wholesale murders and burnings committed by the Bulgarians in all the villages around, as well as at Nigrita. He estimates that 1500 persons have been killed in this manner.

The correspondent asserts that the atrocities have imbued the Greek soldiers with a frenzied rage and desire to be revenged on the Bulgarians, which carries them to victories against all odds.

Lawless.

FIND DYNAMITE NEAR STATION.

SUFFICIENT TO BLOW UP THE ENTIRE WORKS.

Climax to Series of Outrages Against Pacific Gas and Electric Company at Sacramento Which Is Fighting for the Open Shop—Explosive Causes Stampede.

[BY DIRECT WIRE TO THE TIMES.]

SACRAMENTO, July 9.—[Exclusive Dispatch.] Thirty-seven sticks of high-power dynamite, capped and fused and ready to be touched off were found today by a railroad policeman in the Southern Pacific sand lot, near station A of the Pacific Gas and Electric Company.

Police and railroad officials are loath to accuse striking electricians of being responsible for placing it there, but nevertheless point out what seems to be obvious purpose for which the dynamite was intended—the blowing up of station A.

The dynamite is 25 per cent. proof, and those who know something about explosives say that it would be sufficient to blow up completely the A street station. It was stamped Hercules high-proof dynamite, and was dated at the Hercules works, April 21, 1913.

The explosive was found by Special Officer O. A. Edgell of the Southern Pacific hid in some brush in the sand lot, just opposite the power station. Edgell was making the rounds of the Southern Pacific when he saw the bundle and investigated. The dynamite was wrapped in a newspaper. All of the thirty-six sticks were bound together with fuses, each of which was capped, and each of which would have been sufficient to discharge all of the sticks. The apparent purpose of the two fuses was to insure the explosion of the dynamite once the fuse was lighted as should one fuse fail, the other would be practically certain to do the work.

Chief Agent George Green and Edgell brought the dynamite to police station, and a stampede ensued when the nature of the bundle was learned. It was finally taken in charge by Sergt. Rible, who was the only officer with sufficient courage to stick to his post in the presence of the dynamite. It was turned over to Sergt. Fisher, who, after cautiously noting all marks of identification, burned it. Fisher has taken charge of the case.

CAPS SERIES OF OUTRAGES.

According to officials of the Pacific Gas and Electric Company, the planting of the dynamite with what seems to be the use for which it was intended, is the climax of a long series of interferences with the company's property and service.

Superintendent C. W. McKillip says that every day last week the company's service was interfered with in some way or another. On several nights in succession last week, it is reported by the company connections were cut out, depriving patrons of electrical service. It is also reported that a transformer at Perkins was perforated with bullets last week, causing the oil to leak out.

This week the coils on the transformer below the brick yard, on the Riverside road, were cut.

FIGHT DUAL INHERITANCE TAX.

Heirs to Estate of John G. Downey Who Died in Los Angeles Sue State of California.

[BY DIRECT WIRE TO THE TIMES.]

SAN FRANCISCO BUREAU OF THE TIMES, July 9.—[Exclusive Dispatch.] The right of the State to levy two inheritance taxes upon the same property twice conveyed within a year, is questioned by a quiet-title action filed with the County Clerk yesterday by Mrs. Eleanor Martin, J. Downey Harvey, Peter D. Martin, Walter S. Martin and Mrs. Genevieve Goad Riley. The defendant is the State of California.

The property involved was once a part of the estate of John G. Downey, who died in Los Angeles March 1, 1894. It was supposed at first that he died intestate and Harvey was appointed administrator. But about two years after his death a will was found, dividing a $4,000,000 estate among the relatives.

The claim for a second inheritance tax at present constitutes a cloud upon nearly $2,000,000 realty located in various parts of California. The present suit is instituted for the purpose of clearing away this cloud if possible, the plaintiffs asserting that in paying the tax as an heir of Downey, Mrs. Downey paid all the tax which could be levied against the property.

Bagatelles.

WORLD'S RICHEST BABY HAS RICHEST PLAYTHING.

[BY DIRECT WIRE TO THE TIMES.]

NEWPORT (N. Y.) July 9.—[Exclusive Dispatch.] Vinson Walsh McLean, the $100,000,000 baby, has a new plaything which his father, Edward McLean, says is the most sensible of all his toys, the total cost of which would foot up nearly as much as the President of the United States' salary for the year. The new plaything is a farm with a live goat on it.

Baby McLean is now on his farm at Black Point, nine miles from here. And, with the goats and sheep and chickens and a negro boy whom his father has picked out as a playmate that the young multi-millionaire may grow up democratic, he is having a bully time. Baby McLean, now three years old, has a gold cradle, the gift of King Leopold, of Belgium, in the Washington mansion of his parents and over $50,000 worth of playthings there. But he cares little for any of these. He would rather feed the chickens or make believe plow with an angora goat on his farm. He particularly likes to work in the cornfield, and next to that, perhaps, to look after his chickens.

"I am going to bring my son up to be a plain, democratic American," said Papa McLean. "His farm is better for him than all the toys in the world."

Criticism.

MELLEN SYSTEM IS CONDEMNED.

COMMERCE COMMISSION SCORES IT UNMERCIFULLY.

At Same Time Lays Down Proposition That Government Should Supervise Acquisition of Railroads by Other Interstate Lines and Bond Issues for Such Purchases.

[BY A. P. DAY WIRE TO THE TIMES.]

WASHINGTON, July 9.—Financial operations of the New York, New Haven and Hartford Railroad, its ownership of trolley lines and control of allied New England railways are condemned in unmeasured terms by the Interstate Commerce Commission in the report of its investigation made public here today. The commission's conclusions are:

"That the 'outside' financial management has been 'wasteful' in the extreme, and that had the New Haven confined itself to actual railroad activities under the same conditions that prevailed in other respects it could have paid a dividend of 8 per cent. for the fiscal year 1912 and carried to surplus account $1,794,000, instead of showing a deficit of $930,000.

"That the New Haven's agreement with the Boston and Albany is 'violative of the spirit of the statute against the restraint of competition and should be cancelled.'

"In our opinion," says the commission, "this line should be kept entirely from New Haven control.

"That the New Haven should divest itself of its trolley lines, not because the present ownership is in violation of law, but because such ownership might be used to prevent the building of competing lines in the future.

"That the Boston and Maine merger with the New Haven, if permitted to stand, will result in 'an almost exclusive monopoly of transportation facilities by this railroad in the greater part of New England.'"

Both roads, however, are criticised adversely because of lack of steel cars.

That "any betterment of railroad conditions in New England must begin with the assurance that the New Haven management will act not only prudently, but above all within the letter and the spirit of the law."

No order was made by the commission, but in its opinion the following propositions, which have national application to all railroads, lie at the foundation of adequate railroad regulation:

"Every interstate railroad should be prohibited from expending money or incurring liabilities or acquiring property not in the operation of its railroad or in the legitimate improvement, extension or development of that railroad.

"No interstate railroad should be permitted to lease or purchase any other railroad nor to acquire the stocks or securities of any railroad nor to guarantee the same directly or indirectly without the approval of the Federal government.

"No stocks or bonds should be issued by an interstate railroad except for the purposes sanctioned in the two preceding paragraphs and none should be issued without the approval of the Federal government."

MELLEN QUITS ANOTHER JOB.

[BY A. P. NIGHT WIRE TO THE TIMES.]

PORTLAND (Me.) July 9.—Charles S. Mellen resigned the presidency of the Maine Central Railroad at the monthly meeting of the directors today. Vice-president and General Manager Morris McDonald was elected to succeed him. The Maine Central is a subsidiary of the Boston and Maine, the presidency of which Mr. Mellen resigned yesterday.

PROGRESSIVES LOSE OUT.

MADISON (Wis.) July 9.—Atty.-Gen. Owen advised today in an official opinion that the national Progressive party is not entitled to have a party column on the State ballot, but may have a separate party ticket for State and national officers in the primary. The opinion is based on the fact that the party did not have a candidate for Governor of Wisconsin last fall.

Time to Stop Drinking

Why not stop drinking? You have drunk for months and years and your experience as a regular drinker must tell you drink has never benefited you in any way. On the contrary you know it has been the cause of all of your bad luck. You cannot drink and be successful. Therefore, you owe it to yourself and to your family to take treatment—the Neal Treatment—and rid yourself of the appetite for alcoholic liquors. The Neal Drink Habit Treatment is a safe, sure, vegetable remedy that will remove your craving for drink in three days, without the use of hypodermic injections. Call at the Los Angeles Neal Institute, 945 South Olive street, or 160 Hill street, Ocean Park, California, and investigate, or write, or 'phone for book of information, proof and references. Home Treatment can be arranged for, if desired. 'Phones, Broadway 4602; A4072. Drug Habit successfully treated.

HUDDEL

Good Dentistry

Are you interested?
We have every facility for doing high class work. Our offices are the largest and most complete in the city. We do the best work. Fillings, Crowns, Bridges, Teeth—without plate. Low prices. Guaranteed work. Sterilized instruments. Once a patient—always a patient of

Dr. W. F. Huddel

RELIABLE DENTIST

OFFICE HOURS—8 to 5:30
Sundays, 9 to 12

202½ South Broadway, corner Second, over Drug Store—Front rooms, 202-3-4

Nearly fifty years of intense application for the purpose of securing the most refined and sympathetic tone-quality, together with the most rigorous attention to the question of construction in its relation to durability, substantiate the claim that the

Kranich & Bach Piano

is an artistic creation in the highest class

We point to the Kranich & Bach Piano itself as the best and most conclusive proof of the absolute honesty and truthfulness of the claims made by its manufacturers. Almost half a century of uninterrupted success constitutes a test of the very first order.

The distinctive features of the Kranich & Bach Piano are easily capable of demonstration to the buyer, even though he may not be versed in Piano mechanism or construction.

A Superb Display of Kranich & Bach Pianos in Grands, Uprights and Players

We have recently been appointed Southern California representatives for these instrumenta, and invite all musicians and music-lovers to see our initial display.

Kranich & Bach Pianos, like all other Pianos in our stock, may be bought on a payment plan that will be found liberal and convenient.

Southern California Music Company
332-4 BROADWAY LOS ANGELES
STORES AT RIVERSIDE - POMONA - SAN DIEGO - SAN BERNARDINO

FOR A VACATION TRIP

Nothing on the American Continent surpasses that to

YELLOWSTONE PARK

It is truly the American Wonderland, with its wonderful, geysers, waterfalls, canyons and mountain scenery. The Park is easily and comfortably reached from any point in Southern California by fast trains over the Salt Lake Route and the Oregon Short Line through Salt Lake City, where the time between trains is enough to allow considerable sightseeing.

Round-trip fare is quite low and tickets are sold good returning via Portland and Seattle. Any ticket agents can tell you all about it.

Ask about personally conducted trips; all expenses paid.

If an eastern trip is contemplated the fare for the round trip on certain days until September, from most points, is only $72.50 to Chicago, $55.00 to Denver, $60.00 to Omaha, Kansas City, etc., $75.70 to St. Paul, $108.50 to New York, and similar low fares to many other places.

Return limit is three months, but not later than October 31st, and different routes may be taken going and returning if desired. Two Limited trains and the Overland Express, with through sleepers to many points east of the Rocky Mountains, afford excellent service to patrons of the

SALT LAKE ROUTE

Our agents will be glad to give you full information about these or other trips.

Los Angeles Offices:
601 So. Spring St. and First Street Station.

back East Excursions

—most cities East
—many in the South
—on sale certain days in
July, August and September

Fast transcontinental trains through the most interesting part of the great southwest. Stopovers permitted for Grand Canyon and Petrified Forest.

Santa Fe service—we believe has set a standard of excellence not yet equalled—

Would be glad to make up your itinerary and arrange details of trip for you—

Santa Fe

Telephone Santa Fe City Office any time day or night for information. City Office: 334 S. Spring. Phone Main 738 60611

Ask for Yosemite Valley and Grand Canyon folders. 4284

The Times Free Information Bureau

619 South Spring Street

ADVERTISING COPY AND SUBSCRIPTIONS RECEIVED.

THE TIMES' FREE INFORMATION AND RESORT BUREAU is for the accommodation and benefit of persons seeking interesting routes of travel, desirable hotels and rest, recreation and recuperation at the seashore or in the mountains.

Particulars are furnished by competent attendants and by correspondence to the general public regarding rates and attractions of railroad and steamship lines, hotels and pleasure and health resorts. Photographs, descriptive circulars and transportation literature are kept on hand for inspection and distribution. Times readers can obtain here in a few minutes without the delay incident to writing for it, all the information necessary for a safe and enjoyable journey or vacation. This service is absolutely free. Literature also may be obtained at the New Times Building, Broadway at First street.

PERSONS CONTEMPLATING VISITING LOS ANGELES ARE PRIVILEGED TO HAVE THEIR MAIL ADDRESSED TO THE BUREAU.

Resorts.

MT. WILSON

Hotel, European plan, $1.00 and up. Meals a la carte.

STRAIN'S CAMP

Housekeeping tents, grocery store, tennis. Dancing every week night. Auto stage leaves Pasadena office 9:30 every morning. Trail animals from Sierra Madre Stables. For information and literature see Times Information, Peck-Judah, Pacific Electric, Security Savings Bank, or call Pasadena Office, 173 E. Colorado st. Tel. Colo. 258.

WILMINGTON TRANSPORTATION COMPANY

SANTA CATALINA ISLAND—Schedule in effect July 5, 1913.

Trains Leave Los Angeles	Daily	Daily	Sat. Only
Pacific Electric Station (6th and Main Sts.)	9:15 am	2:05 pm	5:00 pm
S. P. Ry. (Arcade Depot)	9:05 am		
Salt Lake Route (East First Street)	8:45 am	*2:00 pm	4:30 pm
Steamer Leaves San Pedro	10:00 am	3:00 pm	6:00 pm
Steamer Arrives Avalon	12:15 pm	5:10 pm	8:15 pm
	Daily	Ex.Sunday	Sundays Only
Steamer Leaves Avalon	7:00 am	3:45 pm	12:45 pm 6:30 pm
Trains Arrive Los Angeles			
Pacific Electric Station (6th and Main Sts.)	10:20 am	6:50 pm	2:50 pm 9:35 pm
S. P. Ry. (Arcade Depot)	11:45 am	6:30 pm	
Salt Lake Route (East First Street)	12:35 pm	7:10 pm	10:00 pm

*Tuesday, Thursday, Friday and Saturdays only.

Steamer leaving Avalon 12:45 p.m. Sundays lands at Southern Pacific Wharf, San Pedro, only.

Excursion Steamer "Hermosa" 559 passengers. Excursion Steamer "Cabrillo" 756 passengers.

Wilmington Transportation Co. reserves the right to change steamers and times of sailing without notice. Tickets $2.50 good going July 3, 4, 5 and 6. Returning up to and including July 7. Purchase tickets, Secure folders and all reliable information at the SANTA CATALINA ISLAND TICKET OFFICE, 104 PACIFIC ELECTRIC BLDG. Sixth and Main Sts. Phones: Main 36, Home 10564.

New Arlington Hotel

Santa Barbara, California

An absolutely fireproof hotel—All outside rooms, affording plenty of light and air—headquarters for tourists from all parts of the world. Private lavatories in connection with all rooms. Ideal climate the year round. E. P. Dunn, Lessee.

GO EAST through the GREAT NORTHWEST

--SEE--

GLACIER NATIONAL PARK

UNCLE SAM'S NEW PLAYGROUND.

Over 1000 Miles of Magnificent Scenery—Superb Service

Optional Rail or Ocean Route to Portland or Seattle.

IT COSTS NO MORE ON ONE WAY TICKETS

Get Illustrated Booklet and Full Information From J. W. PHALON, T.F. & P. Agt., Great Northern Ry. 605 South Spring Street. Telephones—Bdwy. 1316—Home F1364.

$17.50 Per Week American Plan

THE HOTEL AT BEVERLY HILLS

(Between Los Angeles and the Sea)

Two Hundred Suites—Sleeping porches—Amid a Luxury of Green Lawns and Fragrant Flowers. Fine gaited saddle horses, ponies for children, golf, tennis. Cars Direct to City from Hotel—Thirty Minutes' Ride. Fireproof Garage—Electric Charging Station.

RADIUM SULPHUR SPRINGS

Melrose Ave. and Gower St., Los Angeles.

Take Baths in Liquid Sunshine

NATURAL MINERAL WATER. IT SPARKLES AND FOAMS LIKE CHAMPAGNE. Drink the most radio-active natural curative mineral water. It purifies blood, keeps you young, revitalizes, rejuvenates your whole body. HOT BATHS cure Rheumatism, Colds, Poor Circulation, Sciatica, Diabetes, Stomach, Liver, Kidneys, Bladder, Blood, Bright's, Nervous and Female Troubles. Makes skin velvety, stops hair falling out. Physician in charge. Send for Booklet. Water delivered. Melrose Avenue cars on West 7th St. direct to springs. Telephone 19491.

Wheeler's Hot Mineral Springs

16 from Los Angeles via S. P. to Nordhoff, and 7¼-mile stage ride to Wheeler's Hot Springs and return. Altitude, 1500 feet. Shady mountain stream, fine fishing, good trails and saddle animals. Hot mineral water tub and plunge baths. Cottage rooms, board and baths, $14 to $18 per week. Furnished tent cottages for housekeeping. Wheeler's Cold Springs Fishing Camp on the Sespe River run in connection. Particulars at Peck-Judah Co., 628 South Spring, the Times Bureau, or write or phone manager, Nordhoff P. O., Ventura Co.

OVERLOOKING THE OCEAN

THE BEAUTIFUL

KING GEORGE HOTEL

OCEAN PARK ROSE AVE. AND OCEAN FRONT

Roof Garden Cafe. Palm Room. Grill. Service a la Carte.

"The Most Delightful Hotel in the World."—Sarah Bernhardt.

Ye Alpine Tavern

Mt. Lowe—Hotel and Cottages. Remodeled and refurnished. Private Baths and modern conveniences. Rooms $1 up. Meals a la carte at reasonable prices. No consumptives. Reservations at Pacific Electric Information Bureau, 6th and Main. Home 60291, Main 8900.

HOTELS

THE MARYLAND Open all the year. Bungalows in connection.

THE HUNTINGTON Opens December, 1913.

PASADENA, CALIFORNIA

D. M. Linnard, Manager.

STURTEVANT'S CAMP

Now open. Beautifully located seven miles from Sierra Madre. Safe and easy trail. New dining room open June 15. Furnished tents for housekeeping. Delicatessen and general store. Inquire Times Information Bureau, Peck-Judah or address or phone J. M. Beard, Sierra Madre, Cal.

Paso Robles Hot Springs

Baths---Golf---Recreation

EXCURSION RATES. WRITE FOR BOOKLET D.

Carter's Camp

Opens July 2. See infrmtn. bureaus. Make reservations at once. A. N. Carter, Sierra Madre. Red 29.

Lyon Springs

Matilija Canyon, elevation 1236 feet. Sulphur springs, fine fishing and hunting, tennis court, croquet, dancing. Rooms and board, including baths, $2.00 per day. Furnished housekeeping tents, $2.50 per week up. Stage meets S. P. train at Nordhoff. Literature at Times Information Bureau. Address Manager, Lyon Springs, Ventura Co., Cal. Long distance phone.

OAKGLEN LODGE

5000 feet elevation. High above the fog. Horseback riding, tramping, picnics, tennis, dancing. Lodge Auto upon request meets 11 a.m. train at Redlands. Round trip $3. Room and board, July and August, $10 and $11. Other months $8. Address MISS A. M. WOODFORD, Redlands. Phone Redlands Suburban 9035, or Peck-Judah Co., Los Angeles.

OCEAN PARK

HOTEL EDMUND

Up-to-the-minute with every modern convenience. Perfect Service. Most Reasonable Rates.

Glenn Ranch Mountain Resort.

Most picturesque scenery, desirable elevation, splendid automobile road, and excellent accommodations. Spend your vacation here. Daily automobile stage from San Bernardino mote Santa Fe train leaving Los Angeles at 2 p.m. Literature and reservations Times Information Bureau, 619 So. Spring St. Address DOUGLAS CHAMPION, Keenbrook, Cal., Proprietor. Phone San Bernardino 2714.

Hotel Hollywood

Open all the Year. An ideal hotel home midway between the business center and the sea. American Plan. Table d'Hote Luncheon $1.00. Dinner $1.50. HOME 57011, SUNSET HOLLY 94. GEORGE S. KROM, Manager.

Los Angeles Hotels.

NEW HOTEL BROADWAY

205 N. BROADWAY, OPPOSITE COURTHOUSE. "COOLEST HOUSE IN CITY." 250 Rooms Very desirable location, one block from new postoffice and car service in all directions; all light and airy rooms; delightfully cool and pleasant during summer; elegant furnishings, handsome lobby, free telephone in rooms, elevators, hot water, private baths, roof garden; in fact, every modern convenience and a very desirable house. Rates 75c to $2 per day; $3 to $6 per week; with private baths, $6 to $12; also have desirable housekeeping apartments in annex. NOTE—Completely renovated and refitted and is in the best bright and clean condition for summer trade, and our prices, you will notice, are just as moderate and popular as ever. HOME PHONE 10447, SUNSET BDWY 6758.

RAMPART APARTMENTS, G. E. Morrill, Mgr.

West 6th and Rampart Sts., between Westlake and Sunset Parks in the beautiful Westlake and Wilshire Boulevard District.

The Rampart is a new, modern, fire-proof building of concrete, finished in hardwood. Built-in buffets, marble and tile bathrooms, with showers. Extra large clothes closets, perfect ventilating and steam heating systems. Spacious living, dining, bedrooms and kitchens, perfectly equipped. Large balconies, sun parlors, ball and billiard rooms, roof garden, etc. Elegantly furnished, surrounded by homelike atmosphere. No extra charge for telephone, gas, electricity or daily cleaning. Unexcelled service. Servants' quarters. The magnificence of the Rampart excels in every respect any apartments west of New York.

THE BRYSON APARTMENTS

Wilshire Boulevard and Rampart Street. In heart of the beautiful Westlake District.

Not excelled by any apartment in the world. Ten-story, (R.L.C.) solid stone building. Fireproof.

One, two, three and four-room apartments, all sunny. Hardwood finish throughout. All apartments contain extra large living, dining and dressing rooms, closets and private halls; tile bathroom with shower in each; also tile floors in all kitchens. Perfect ventilating, steam heating and filtered water systems. Amusement rooms and roof gardens. All elegantly furnished, perfect in every detail, and conducted for people of refinement desiring a homelike atmosphere with beautiful surroundings. No extra charge for telephone, gas, electricity or daily cleaning of the apartments.

THE BAKER, Apartment Hotel

Corner of Tenth and Francisco Sts., half a block west of Figueroa. Many car lines. Contains fifty-four two and three-room apartments, all rooms, including baths and kitchens, outside and airy. Apartments handsomely and tastefully furnished in mahogany. Beautiful court, electric fountain, elegantly furnished lobby, ball room, billiard room, electric elevator, steam heat. One of the most beautiful and homelike apartment houses on the Pacific Coast. Service unexcelled. Both phones, all night service. GET OUR SUMMER RATE. C. W. BAKER, Owner and Proprietor.

Huntley Apartments

1207 WEST THIRD STREET.

Ten minutes' walk from Third and Broadway or take Crown Hill car line. New concrete building. Two, three, four and five-room housekeeping apartments. Free garage, two cement tennis courts. MAIN 834; HOME 10108.

LEIGHTON HOTEL

Opposite Cool, Scenic Westlake Park. 2127 West Sixth St. Summer Rates. Sunday Dinner at 6:30, $1.00. LEIGHTON HOTEL CO., I. M. WOLFF, Pres. and Mgr.

HOTEL WOODWARD

ONLY DOWNTOWN AMERICAN PLAN HOTEL.

Special Summer Rates, $10.00 per week. 421 WEST EIGHTH STREET.

THE KENDIS APARTMENTS

1710 WEST SIXTH STREET Take 1st and 6th St. Loop Car.

Two and three-room apartments, with or without hotel service. Beautifully furnished, everything complete. Ballroom, Billiard, Pool and Card Rooms for the accommodation of our guests. Bachelor Apartments to be had. Summer rates. All night service. Also garage accommodations.

The Formosa

7139 Hollywood Boulevard, at La Brea. The most beautifully furnished apartment-house in Los Angeles. Delightful balconies and sleeping porches. Cool sea breezes. Flowers and shade. Single apartments $35.00 and up. Phones: Home 579194; Sunset Holly 2029.

THE KENDIS APARTMENTS 1710 West Sixth Street

Take 1st and 6th Sts. Loop Car.

Two and three room apts., with or without hotel service. Beautifully furnished, everything complete. Special attention to the social side. Bachelor Apartments to be had. Summer rates. All night service. Also garage accommodations.

Resorts.

Enjoy the Surf Bathing directly in front of the spacious grounds of Beautiful

Hotel Virginia

Long Beach.

Close to the Rhythmic Surf

The Management affords private dressing rooms with attendants for guests who enjoy this delightful summer diversion. Guests are extended every privilege at the famous VIRGINIA COUNTRY CLUB, maintaining the sportiest 18-hole golf links in the West. Miles of macadamized boulevards. Motoring, horseback riding and driving. Tennis and countless other outdoor attractions.

SPEND THE WEEK END at this famous hostelry and be convinced of its charming situation by the sea, as well as its excellent cuisine and its thoroughness of service. Special summer rates now in effect. Phone for reservations to Carl S. Stanley, Manager.

AUTOISTS—

try the level 20-mile boulevard from Los Angeles direct to Hotel Virginia.

SAN GABRIEL CANYON RESORTS

Stages leave Azusa Daily—8:30 a.m.

FOLLOWS CAMP OLDEST CAMP IN THE CANYON. Special Rigs or Saddle Horses at any time. Address R. M. FOLLOWS, Azusa, Cal. Either Phone "52."

CAMP BONITA At the junction of the main San Gabriel River and Cattle Canyon Creek. Boarding and housekeeping tents. City office, 740 South Hill street.

COLD BROOK CAMP Headwaters of the San Gabriel. Elevation 3500 ft. Good boating, fishing, hunting. Two streams. W. Q. Custer, Azusa, Cal., or 311 H. W. Hellman Bldg., Los Angeles.

CAMP RINCON Hotel or camp life, "curative Springs," trout fishing, large swimming pool, tennis, bowling, billiards, barber, sanitary. H. Briggs, Mgr., Azusa, Cal. Both Phones 4032. Monday, Tuesday, 621 Central Bldg.

Information, folders, rates—"TIMES" INFORMATION BUREAU or PECK-JUDAH CO., 628 South Spring Street.

SUNSET INN Santa Monica

SPECIAL ATTRACTIONS

FRIDAY--SATURDAY--SUNDAY

July 4th, 5th and 6th

HIGH CLASS ENTERTAINERS—EXCELLENT MUSIC—DANCING EVERY EVENING. SUNSET INN, REGULAR ORCHESTRA IN BALL ROOM. HARRY A. GONDIN, Mgr.

Rustic Camp 2000 ft. Elevation, heart of the Coast Range Mountains, 5½ miles north of Piru. S.P.R.R. Beautiful scenery. Pure mountain water. Sulphur and iron springs. Large sulphur plunge, hot shower and tub baths. Swiss and tent cottages. Large screened, shaded dining and amusement hall. Home cooking. Rates $10 and $12 week. Special R. R. rates. Reservation and information at Times, Peck-Judah, S. P., Security Trust and Savings Bank Bureaus, or F. B. REICHENBACH, Prop., Piru, California.

AL-TAHOE—On Lake Tahoe

THE IDEAL FAMILY RESORT.

All modern accommodations. Popular rates. Fine bathing, fishing and outdoor sports. Cement tennis court, and superior appointments. AL-TAHOE is located on the fine Auto road via Placerville. For folders, auto map and information address LIBERTY INN, Al-Tahoe, Cal.

WEBER'S CAMP

Coldwater Canyon, branch of the San Gabriel. Elevation 4340. Fine trout fishing. Delightful side trips. Dining-room and housekeeping tents. Stage leaves San Dimas, Sunday, Tuesday, Thursday. Take 7:30 a.m. Santa Fe or 7:45 a.m. Pacific Electric. JOHN P. WEBER, San Dimas, Cal. Phone Home 222, Sunset 42.

MOUNTAIN (Strawberry Valley)

Camp Idylwild, the most beautiful mountain resort in Southern California, will open under new management June 1. Reached by Santa Fe R.R. to San Jacinto, thence by auto. Rooms and board and cottages and tents for housekeeping. Store, dairy, laundry, ice plant, electric light and postoffice. Send for folder to G. B. HANNAHS, Mgr., Idylwild, Cal. Strong & Dickinson, Agents, 310 I. N. Van Nuys Bldg., Los Angeles.

Hoegee's Camp

Now open in the beautiful Santa Anita Canyon, six miles from Sierra Madre, via Government or Sturtevant Trail. Furnished tents, fine dining-room and every facility for rest, recreation and pleasure. Literature, 324 E. Third, or Times Information Bureau, 619 So. Spring St.

Seven Oaks

Excellent place to bring the family. O. K. for children. Lots of green grass, fresh milk and vegetables.

Address Manager 7 Oaks, Redlands, Cal., or see Peck-Judah Co., 628 S. Spring St.

TALLAC, LAKE TAHOE

Most scenic resort on Tahoe; 14 small lakes near by; fine livery; automobile road now open via Placerville; State Road; much the shortest and best route; auto stage now running between Tallac and Placerville; June fishing always best. LAWRENCE & COMSTOCK, Tallac, Cal.

City Restaurants.

Cafe Bristol

Bristol Grill Room. Here you are more than likely to find your friends—the popular resort for men. Good music.

4th and Spring

ENTIRE BASEMENT H. W. HELLMAN BLDG.

CASA VERDUGO SEGUNDO

The home of genuine Spanish Cooking. The house of Senora Yorba y Sowl, famous for California hospitality. Spanish Dinners, 75 cents. Service a la carte from noon to midnight. 728 S. Spring St.

Christopher's

Luncheons Please The Most Fastidious

851 SOUTH BROADWAY.

841 SO. SPRING. 821 SO. SPRING.

The Coolest Place in Town.

Jahnke's Restaurant

Good Ventilation—Good Service. Menu to suit the weather. Cor. First and Spring.

HOTEL DARBY

West Adams---at Grand

LOS ANGELES

Highest class family hotel in the West. Table d'Hote Dinners included in price of rooms. Breakfast and lunch a la carte. Rates very reasonable.

San Francisco Hotels.

BELLEVUE HOTEL

SAN FRANCISCO, Corner Geary and Taylor Sts.

A Quiet Refined House of Unusual Excellence

American Plan—Room with Bath and Board from $4.00 a Day.

European Plan—Room with Bath from $2.00 a Day. Special Monthly Rates.

A High Class, Family and Tourist Hotel. Half Block from Columbia Theater, and on the edge of the Retail Shopping District. Every room with Private Bath. Positively Fireproof.

W. E. ZANDER, Manager.

Booklets at 619 South Spring Street.

FEAR CAR SHORTAGE.

Railroads Are Prepairing to Avoid Trouble By Increasing Equipment to Handle Business.

[BY DIRECT WIRE TO THE TIMES.]

SAN FRANCISCO BUREAU OF THE TIMES, July 9.—[Exclusive Dispatch.] With the usual rush of business incident to this period of the year, the railroads are scenting trouble ahead in the form of a car shortage, the Southern Pacific, Western Pacific and Santa Fe being especially concerned on the Coast. In anticipation of this the carriers are now repairing and adding to their equipment, but according to statements of operating officials, this alone will not suffice, and appeals are being sent out to shippers to co-operate in avoiding car congestions.

Delay on the shippers' part in loading and unloading cars is often the cause of a carrier's inability to furnish cars. Prompt leading and unloading—and, when consistent, loading to the cars' rated capacity—would aid in relieving any possible shortage, it is declared.

Last year the Railroad Commission of California, as well as that of Oregon, took cognizance of conditions and with the support of many trade and commercial organizations developed a spirit of co-operation between the carriers and shippers that substantially relieved the car situation, and heavy movement of traffic resulted without any serious congestion anywhere on the Pacific Coast.

Crop conditions at present indicate that the demand for cars will be extremely heavy within a few weeks. The railway commission, it is understood, is planning to join with the carriers in an appeal to the shippers again this year.

BANKER'S WIFE A REFUGEE.

Mrs. A. B. Ham, Formerly of Pasadena, Returns from Mexico and Will Join Husband in France.

[BY DIRECT WIRE TO THE TIMES.]

SAN FRANCISCO, July 9.—[Exclusive Dispatch.] Mrs. M. A. B. Ham, wife of George I. Ham, the banker, who effected his release from a Mexican prison during the turmoil of the revolution, was a passenger on the Pacific Mail Steamer Peru, arriving yesterday from the lower coast. Single handed she labored in behalf of her husband who is now trying to recover his health in Europe, in an effort to recoup the broken fortune of the banker, whose imprisonment for alleged misappropriation of funds attracted wide attention two years ago.

Undismayed Mrs. Ham hopes that the interests of her husband will come out all right and she says they expect to eventually return to this country. She formerly resided in Pasadena.

On the voyage from the Mexican coast Mrs. Ham had the companionship of Mrs. C. B. Wood, wife of a prominent grain importer in Mexico City, who comes to visit two of her children at Pasadena.

MAGNATE'S SON IS SUED.

S. M. Earling Charged With Alienating Affections of Chicago Man's Wife.

[BY DIRECT WIRE TO THE TIMES.]

CHICAGO BUREAU OF THE TIMES, July 9.—[Exclusive Dispatch.] Numerous letters and telegrams, alleged to have been sent by Sherburne M. Earling, son of A. J. Earling, president of the Chicago Milwaukee and St. Paul, to Mrs. Alice Malzen, will figure prominently in the suit for $50,000 brought against young Earling by Peter Malzen, who charges Earling with alienating the affections of Mrs. Malzen. A divorce was obtained some time ago.

"We have strong evidence to show that Earling alienated the affections of Mrs. Malzen, and when the suit is heard many letters will be introduced in evidence," said Fred Loomis, attorney for Malzen.

That young Earling would put up a bitter fight against the suit was asserted by his friends today.

WILL OUTLAW CLAIRVOYANTS.

Mayor of St. Louis Promises to Sign Ordinance Which Bars Palmists But Exempts Spiritualists.

[BY A. P. NIGHT WIRE TO THE TIMES.]

ST. LOUIS, July 9.—Mayor Kiel said today he would sign the bill passed by the municipal assembly outlawing the business of fortune telling. The ordinance affects clairvoyants, palmists and seers but does not apply to spiritualistic mediums.

Hears the Children

Multi-Toned New Audiphone Brings Voices To Deaf Mother.

A young mother, deaf since childhood, says: "One cannot realize what it meant to me when with the Audiphone I first really heard my boy and girl speak to me." The clear, powerful tones of this sweet hearing-aid bridge the gulf of silence effectually. Personal expert attention (no examination charge) afforded by our branch office permanently located here. No mail-order concern across the continent can possibly give the satisfactory service we afford our patrons. Ten years of fair dealing have won us hosts of helpful friends whom we have helped to better hearing. Stolz Electrophone Co., 330 Central Bldg., 6th and Main.

San Francisco Hotels.

HOTEL STEWART

San Francisco

Geary St., above Union Square.

European Plan, $1.50 a day up.

American plan $3.50 a day up.

New steel and brick structure. Third addition of one hundred rooms now building. Every comfort and convenience. A high-class hotel at very moderate rates. In the center of theater and retail district. On car lines transferring to all parts of city. Electric omnibus meets all trains and steamers.

Full particulars from our Special Representative.

D. F. ROBERTSON, Steamship Dept. Calif. Savings Bank, Spring and Fourth Streets, Los Angeles.

HOTEL ST. JAMES

Van Ness Ave., near McAllister, SAN FRANCISCO.

Highest class family hotel in the West at reasonable rates. Beautiful lobby, 3200 sq. ft.; cafe and cafeteria in connection. Take No. 5 McAllister St. car at Market St. or cab at our expense.

RATES 75c DAY, $3.00 WEEK UP. Edwin Selig, Prop.

BRYAN'S REPLY READY.

State Department to Answer Second and Third Jap Protest on Anti-Alien Law.

[BY A. P. NIGHT WIRE TO THE TIMES.]

WASHINGTON, July 9.—Secretary Bryan has practically completed the preparation of the State Department's reply to the second and third Japanese note of protest against the California alien land law. It is expected that the reply will be delivered to the Japanese Ambassador in the course of two or three days.

Trimming.

MAKES M'ADOO COME TO TIME.

DROP OF BONDS BELOW PAR AMENDS CURRENCY BILL.

Glass and Owen Agree to Retain Present Circulation Privileges for National Banks for Twenty Years. Chamber of Commerce of United States Dissects Measure.

[BY A. P. NIGHT WIRE TO THE TIMES.]

WASHINGTON, July 9.—Secretary McAdoo issued a statement today announcing that he and Chairmen Owen and Glass of the Senate and House Banking and Currency committees had agreed on an amendment to the currency bill which would retain the circulation privilege for the United States 2 per cent. bonds during the entire period of twenty years over which it is proposed to retire the existing $700,000,000 issue of national bank notes secured by the bonds.

It has been asserted by critics of the bill that the recent decline below par in the market value of the 2 per cent. bonds was due to the provisions of the bill limiting the bond-secured circulation of the banks to the amount outstanding, when the bill should become law, thereby depriving the bonds of the circulation privilege and decreasing their investment value.

Examination of several features of the bill was begun today by the Currency and Banking Committee of the Chamber of Commerce of the United States, in special session here. It is probable several days will be consumed in discussion before the committee prepares a report for the board of directors. It was said at the headquarters of the chamber that the organization is not opposed to the bill as it stands, but believes it needs strengthening in several vital particulars.

PUBLIC SESSIONS.

Open sessions of the House Banking Committee on the bill were assured today when the committee by 11 to 5 resolved to make meetings public, unless closed by four-fifths of the members.

Chairman Owen of the Senate Banking Committee has called a meeting of the entire committee for tomorrow.

BOY ROBBER BUND.

Clerk Found Bound and Gagged Confesses to Agreement to Steal Jewelry From His Employers.

[BY A. P. NIGHT WIRE TO THE TIMES.]

NEW YORK, July 9.—Louis Freeman, an 18-year-old clerk, who was found bound and gagged in the jewelry store of Stern & Co., in Maiden Lane, Monday, confessed today he entered into an agreement with another man to rob his employers. August Sachs, 19 years old, a clerk in the jewelry district, was arrested, accused of the robbery.

All the jewelry, valued at $4065, was found in a room occupied by Henry Rosofsky, according to the police. Rosofsky, who is attached to the United States gunboat Dolphin, was arrested.

KILLS WIFE AND INFANT.

Oklahoma Man in Fit of Temporary Insanity Also Wounds His Father-in-law.

[BY A. P. NIGHT WIRE TO THE TIMES.]

HOBART (Okla.) July 9.—In a fit of temporary insanity today, D. A. Dodgen, living near Carnegie, shot and killed his wife and infant child, fatally injured his father-in-law, and seriously wounded two other men who attempted to subdue him. Dodgen was captured by a posse.

ECONOMY LOSES A SHIP.

Letter from Captain of Missing Vessel Says He Knew Boat Was Unseaworthy When She Sailed.

[BY CABLE AND A. P. TO THE TIMES.]

NEWCASTLE (Eng.) July 9.—Capt. Stainard of the ship Mt. Oswald, which sailed from Baltimore for Hamburg February 17 last, with a crew of twenty-four and has not since been heard of, knew his vessel was unseaworthy when she sailed.

In a letter to his wife which was put ashore at Baltimore by the pilot, Capt. Stainard said the boat sailed with twelve feet of water in her forepeak. He said he wanted the ship drydocked at New York but the owners would not do it. The letter was read today at the Board of Trade inquiry into the loss of the vessel.

McCOMBS LOSES APPENDIX.

HIS RECOVERY WILL BE SLOW.

[BY CABLE AND A. P. TO THE TIMES.]

PARIS, July 9.—The condition today of William F. McCombs, chairman of the Democratic National Committee, was declared most satisfactory by the surgeon in attendance. His progress toward recovery from the operation for appendicitis he underwent here yesterday was said to be perfectly normal, but in view of his delicate constitution, it would be several weeks before he could get about.

HAVANA CHIEF DEAD.

POLITICIANS UNDER ARREST.

[BY CABLE AND A. P. TO THE TIMES.]

HAVANA (Cuba) July 9.—Gen. Armando Riva, chief of the Cuban national police, died today of wounds received Monday evening during a pistol fight on the Prado after he had raided a gambling club. Gen. Ernesto Asbert, Governor of Havana province, Senator Vidal Morales and Representative Arias are under arrest awaiting trial in connection with the crime.

Lands Near Bielefeld.

JOHANNISTHAL (Germany) July 9.—[By Cable and A. P.] Edmond Audemars, the Swiss flying man, left the Aerodrome here at 4 o'clock this morning on a flight to Paris. Fracture of the propeller caused Audemars to land at Guertersloh, eleven miles from here, Bielefeld. He is returning to Berlin.

...-third Congress.

...S REVENUES ...LL BE HALTED.

... Predicts Courts Will ...ke Up Tariff Bill.

... Take Four Years to ...ll What It Means.

... Lawyers Find It ...o Full of Flaws.

...L WIRE TO THE TIMES.]

...NGTON, July 9.—If the ... bill becomes a law, as ... passed upon by the Senate ... caucus, many of its pro... will be tied up in the courts ...rpretation, in the opinion of ... Senate leaders.

... Stevens, Republican member ... Committee, said today ... changes in phraseology and ... clauses in the bill are such ... will take four years of court ... to settle just what they ... revenues in the meantime ... to hold up.

...," he said, "have lawyers ... to no other purpose than ... flaws or alleged flaws of ..., and legal precedents ... been established by past ... will avail nothing in ...

...ocratic Senators, in view ... of the caucus to pass ... binding resolution, are ... permitted to vote for ... to the wool and sugar ... according to statements ... by the Republicans.

...ed the belief that ... would pass the Senate ... free raw wool and free ... that the House confer... point upon the original ... that the Senate confer... will, and that all the ... finally would approve the ... report.

... draft of the Underwood-... was approved tonight by ... members of the Senate ...mittee, and sent to the ...

... is expected to re... to Senate.

... GEORGE B. COX.

...ments Are Heard in ...Cincinnati Politician Ac... Supplying Funds.

...L WIRE TO THE TIMES.]

...ATI, (O.) July 9.—Argu... both sides were heard by ... today in the case of ... charged with the mis... $111,600 of the funds ... Trust Company, ... president of the bank. ... Dinsmore concluded ... behalf of Mr. Cox ... for a dismissal ...

...Director Thomas L. ...Gen. T. S. Hogan ...Cox and other di... in office. The at... said the case had ... reckless banking. ... announced that ... decision to the ... he had grounds to ap... court and would do ... reserved his de... Monday, when he will in...

...ORS AND POSES.

...s to Get in Nine Holes ...a Day's Vacation Work.

...Sunday.

...L WIRE TO THE TIMES.]

...(W. Va.) July ... Indiana, United States ... campaign man... campaign for that ... in 1912, last winter, ... in the trial of Rath ... with bribery in ... the closing of a Sena... McClane de... with Duff when ... solicited to vote for ...

...is worth $6000 ... money," Mc... him. "Duff in... but 4 votes to de... $16,000 in an ... whether the other ... were expending ... to inform me ... sure, and left me ... that he was jok...

...was not made in ... Congressman ... attorney. ... the answer. ... during the session.

McClane said he met Duff and that the latter took a pad and pencil from his pocket and wrote on it, "This is the way to beat the dictagraph."

Detective Guy Bidding, who entrapped the indicted legislators, testified that Duff had demanded $10,000 for his vote for W. S. Edwards for the United States Senatorship, and that he had told him the price was too high. Duff told him that McClane had offered him $16,000 for 4 votes, with $100 a day expenses.

Duff used a pad and pencil, the witness declared, during the early part of the negotiations, but was later persuaded to discard his method of communication.

HAVENS MAKES LANDING.

His Hydro-Aeroplane Arrives at Macatawa Park in Chicago—Detroit Contest.

[BY A. P. NIGHT WIRE TO THE TIMES.]

MACATAWA PARK (Mich.) July 9.—Beckwith Havens, contestant in the Chicago-Detroit hydro-aeroplane cruise, arrived here shortly before 7 o'clock this evening. In the machine with him was J. D. R. Van Planck. The trip from South Haven to Macatawa Park, forty-five miles, was made against a strong head wind in fifty-six minutes.

Havens kept close to the lake shore all the way and made a perfect landing here. The stop in South Haven was made to empty his tanks and procure better gasoline. Havens will proceed on his journey early tomorrow morning. In expectation of the coming of the hydro-aeroplanes, thousands of resorters lined the shore and gave the aviator a rousing welcome.

TO GREET NEW ZEALANDER.

Courtesies of Port of San Francisco to Be Extended to Head of Antipodean Army.

[BY DIRECT WIRE TO THE TIMES.]

SAN FRANCISCO BUREAU OF THE TIMES, July 9.—[Exclusive Dispatch.] Acting Customs Collector William B. Hamilton was advised by the Secretary of the Treasury today to extend the courtesies of the port to Maj.-Gen. Alexander Godley, commander of the army of New Zealand, who is expected to arrive on Friday afternoon on the steamer Aorangi. He is on his way to England on a furlough. Gen. Murray of the United States army will meet Maj.-Gen. Godley on the Aorangi and will entertain him during his brief stay in this city.

DECIDE FOR HOME RULE.

Salt River Water Users Vote in Favor of Taking Management of System in Own Hands.

[BY DIRECT WIRE TO THE TIMES.]

PHOENIX (Ariz.) July 9.—[Exclusive Dispatch.] Canvass of a vote taken yesterday within the local irrigation project gives a total of 19,259 in favor of taking the project over from the reclamation service management, to 6980 votes cast in favor of the present system.

This test was suggested by the Secretary of the Interior, who demanded a two-thirds vote before further consideration of the demand that the water users be allowed to manage the details of water storage and distribution, even before a start had been made upon repayment to the government of the cost of construction.

MANY WIDOWS ASK PENSIONS.

Board of Control Has Had Numerous Applications for Benefits From All Over the State.

[BY A. P. NIGHT WIRE TO THE TIMES.]

SACRAMENTO, July 9.—Many applications are being received by the State Board of Control from widows and abandoned women asking for pensions under the mothers' pension law enacted by the last Legislature. The Board of Control in all cases has been obliged to refer the mothers to the Boards of Supervisors, because under the law the boards allow the aid and the Board of Control, acting for the State, orders the reimbursement of the counties at the rate of $6.25 for every half-orphan assisted by payment of money to the mother.

BREAKS NECK IN WELL.

W. S. Fletcher Arrested in Phoenix on Advices From Los Angeles Meets Peculiar Death.

[BY A. P. NIGHT WIRE TO THE TIMES.]

PHOENIX (Ariz.) July 9.—W. S. Fletcher while in custody of the police fell or intentionally leaped into a well on his property near here today, meeting instant death in the ninety-foot drop. He had been arrested on advice from Los Angeles, where he was wanted in connection with a check transaction.

Arrested in a hotel here, Fletcher pleaded that he be permitted to visit his ranch and bid his wife and two sons good-by. Upon arrival he requested his wife to pack his grip for a journey. The police assert that Fletcher intentionally jumped into the well. His neck was broken.

STEFANSSON JOINS HIS SHIP.

Arctic Explorer Catches Up With the Karluk and Twelve Scientists at Nome.

[BY A. P. NIGHT WIRE TO THE TIMES.]

NOME (Alaska) July 9.—The Canadian exploration ship Karluk arrived from Victoria, B. C., today with twelve of the scientists who will go with Vilhjalmur Stefansson into the Arctic.

A few hours later the steamship Victoria arrived from Seattle with Stefansson, Dr. R. M. Anderson, his lieutenant, and James Murray, oceanographer.

The expedition will remain here until July 20, when the way will be open to Point Barrow, the northernmost point of Alaska. While here supplies will be transferred to the auxiliary boat Alaskan, which will take the southern party under Dr. Anderson from Nome to Victorialand for scientific research work.

HAVANA GRIEF STRICKEN.

Military Funeral Honors to Be Paid Chief of Police, Assassinated in Raid on Gambling Club.

[BY CABLE AND A. P. TO THE TIMES.]

HAVANA, July 9.—Not since the death of Maximo Gomez have there been such widespread manifestations of grief as attended the announcement this morning that Gen. Armando Riva, chief of the national police, had died during the night. The body at noon was escorted to the council room of the national palace where it lay in state. Thousands passed through the chamber during the day. The streets were lined with spectators who uncovered as the body and escort passed.

President Menocal, in officially announcing the death, issued a decree that all honors due to a major general dying in action be accorded at the funeral ceremonies tomorrow afternoon.

The Supreme Court is still discussing the mode of prosecution of the assailants of Gen. Riva, the impression being that the court will decide to exclude the contention of congressional immunity in the case of Representative Arias and Senator Vidal Morales and direct that their trial be held before the ordinary courts. It is believed, however, that Gen. Asbert will be arraigned before the Supreme Court.

The vice-president of the republic, Enrique Jose Varona, has issued a manifesto to the conservative party, of which formerly he was the leader, urging prompt prosecution and declaring that the constitution never intended that Legislators should be immune from prosecution except on charges based solely on their official actions.

The intent of the constitutional provision, he points out, was only to protect Legislators in the discharge of their public duties.

DISREGARDS WISHES OF JURY.

Judge Lawlor Imposes Maximum Penalty on Police Grafters at San Francisco.

[BY A. P. NIGHT WIRE TO THE TIMES.]

SAN FRANCISCO, July 9.—Denying a motion for a new trial and overruling the recommendations of the jury for clemency, Judge Lawlor in the Superior Court imposed today the maximum penalty of one year in the County Jail on Charles H. Taylor and Arthur F. McPhee, police officers found guilty of having sold protection to bunco men.

Eight policemen have now been sentenced, of which six pleaded guilty.

BELASCO WINS SUIT.

New York Judge Decides Play, "In Case of Becky," Did Not Infringe Copyright.

[BY DIRECT WIRE TO THE TIMES.]

NEW YORK BUREAU OF THE TIMES, July 9.—[Exclusive Dispatch.] Judge Mayer in the Federal District Court today decided the Belasco play, "In Case of Becky," was not an infringement of the copywright on "After Many Days." Aurelia Backman and George L. McKay, as owners of the copywright of "After Many Days," sued to have the Belasco production declared a violation of their rights.

Locate Your Offices in the

Black Building

Best Lighted Building in Town

Freedom from Dust and Noise

Free Automobile Parking Facilities

Very Reasonable Rates of Rental

BLACK BROS., (Inc.)

F1644. 601-610 Black Bldg. M3896.

Smith's

For Summer Days

The tempting cooling beverages served at our Soda Fountain will refresh you.

Ice Cream Soda with Crushed Fruits 5c

We Solicit the Opportunity to demonstrate the Efficiency of Our Grocery Service

Phone Main 8673 or Home 60451

Yacht Club Salad Dressing. For All Salads.
Picnic size, 10c.
Medium size, 25c.
Large size, 45c.

Spaghetti a la Milanaise. Prepared by the Franco-American Food Co., ready for the table.
Two sizes, 10c and 15c ea.

Bath Salt—Venice Bath Salt. Affords the luxury of an ocean bath at home.
Pkg., 10c.

Pimientos Morrones. Imported Spanish Sweet Red Peppers; make a delicious sandwich.
Small, 2 for 25c; $1.35 doz.

Stuffed Olives. Appetizing and welcome at the picnic, in bottles, 3 sizes, 10c, 15c & 25c each.

Sardines—L'Orient Brand. Imported French Boneless Fish—¼ can, 15c; $1.80 dz.

Campbell's Baked Beans. Large No. 2 tins, in Tomato Sauce, 13c; 2 for 25c; $1.35 doz.

Watermelons. Guaranteed, per lb., 2c.

Tomatoes. Fancy Ripe, per lb., 5c.

Ripe Peaches, Yellow Free, 2 lbs., 15c; 4 lbs., 25c.

Cucumbers, 3 for 5c, and 4 for 5c.

Cantaloupes, 5c. Jumbos, 2 for 15c.

Green Corn, 25c Dozen.

Green String Beans, 3 lbs., 10c. Pineapples. Selected Ripe, per lb., 7c

WALTER E. SMITH CO.
Spring Near Second

Superb Routes of Travel.

NO EXTRA CHARGE FOR BERTHS OR MEALS.

Steamships GOVERNOR, carrying 516 passengers. PRESIDENT, carrying 503 passengers.

SAILING THURSDAYS

San Francisco $9.35 1st class; $7.35 2nd class; $5.35 3rd class.

Seattle or Tacoma $30.35, $27.85, 1st class; $22.85 2nd class; $18.35 3rd class.

STEAMSHIP "QUEEN" carrying 282 passengers

SAILING SUNDAYS

San Francisco $7.35 1st class; $5.35 2d class

Seattle or Tacoma $25.35 1st class; $24.35 1st class; $18.35 2d class

Through tickets to all points in United States or Canada via San Francisco, Seattle, Victoria or Vancouver.

San Diego Daylight Excursions every Wednesday and Saturday morning. $8.50 one way; $4.00 Round Trip.

FINEST OF SERVICE. LARGE MODERN STEAMERS.

Ticket Office, 340 S. Spring St. Phones—Home A3333, Main 47

BIG 3 BEAR BEAVER ROSE CITY

Passenger License 594 594 401

First Class $7.35 and $8.35 San Francisco—$5.35 Second Class

All Rates Include Berth and Meals

Next Sailing Saturday, July 12th

SAILINGS.
July 17, 22, 27, Aug. 1, 6, 11, 16, 21, 26, 31.
SAN FRANCISCO, ASTORIA, PORTLAND—Without Change.

Through Tickets to All Points in United States and Canada via San Francisco, Portland and Puget Sound.

NEWEST, MODERN COASTWISE STEAMERS THE SAN FRANCISCO & PORTLAND S.S. CO.

C. G. KRUEGER, Dist. Pass. Agt., 517 S. Spring. Phones: Home A3751; Main 1904.

WESTERN PACIFIC

"Feather River Route"

Daily New Thru Standard Sleeping Car Service between San Francisco, Oakland and Chicago via WESTERN PACIFIC DENVER & RIO GRANDE BURLINGTON ROUTE on "PANAMA-PACIFIC EXPRESS" commencing July 7th

See the Grand Canyon of the Feather River and the Royal Gorge

Ticket Office: 532 SOUTH SPRING STREET

F4774 Main 234

BUENOS AYRES LAMPORT & HOLT LINE LA PLATA RIVER

BAHIA, RIO DE JANEIRO, SANTOS, MONTEVIDEO AND ROSARIO

Large, New and Fast Passenger Steamers from New York every alternate Saturday.

For rates, etc., apply local Ticket Agents, or BOOK & DANIELS, Gen. Agts., 201 Produce Exchange, New York

May Manton's Patterns 10c

Why pay more for your patterns when for 10c you can get May Manton's patterns? (Main Floor)

Hale's Good Goods 341-343-345 S. Broadway

Cool and Dainty Summer Dresses

Lingerie Dresses That Are Well Worth $5.00 ... $2.95

Dainty white lingerie dresses effectively trimmed with bands of cluny lace. The waist is made with a vest effect piped with pink or blue messaline and trimmed with buttons. Dresses that would ordinarily sell for $5.00, special today—$2.95.

Stylish One-Piece Dresses at $9.00

Remarkably Good $15.00 to $17.50 Values

Smart one-piece dresses of light weight all-wool eponge, ratine, Bedford cord and serge in plain colors and striped effects. Made with vests and fancy collars; and some of them have the Roman striped ribbon girdles. Dresses worth $15.00 and $17.50, on sale on our second floor at just $9.00.

$8.00 to $9.00 Silk Dresses for $4.49

Pretty dresses of foulard in Balkan blue, navy, brown, black and taupe; in plain colors, figured, dotted or striped patterns. Made with vests and collars of cream colored brocaded satin. Dresses that formerly sold at $8.00 and $9.00, on sale at $4.49.

Lingerie Waists

$1.25 Values for 73c

Several pretty styles in waists that would cost you regularly $1 and $1.25 will be closed out Thursday at 73c each. Clever designs—some of them trimmed with lace, while others are embroidered in white or colors.

Tub Silk Blouses

$4 Values for $3.45

Waists of white India silk. The front of the waist is gathered to the yoke; fine embroidered points are used to finish the low collar and the pleat down the front. Large pearl ball buttons are also used for trimming. In sizes up to 44.

$1.00 Long Silk Gloves for 75c

Long silk gloves in black and white; all sizes; 16-button length. A splendid glove in appearance, as well as in wearing qualities. Paris point embroidery on the backs and double-tipped fingers. Gloves that sell regularly at $1.00, on special sale today at just 75c a pair.

Hale's Iron Thread Hose at 25c

Our famous Ironthread silk lisle stockings are guaranteed to give Our famous Ironthread silk lisle

DISINTERESTED TESTIMONY

The following extracts are from a letter written to a prospective purchaser of a Sharon Farm by a former neighbor who is living only seven miles from the Sharon depot. It speaks for itself and it certainly speaks volumes. We can give to any one interested the name of both the writer and the one to whom the letter is addressed.

(EXTRACTS FROM LETTER.)

"Dear Sir: Regarding your inquiry concerning my knowledge of Madera County, California, and the lands now being sold by the Sharon Farms Company, will state that I went there four years ago and purchased land seven miles from Sharon. I can see the warehouse at Sharon from the door of my home. I have found the climate delightful at all seasons of the year, and know of no country where the public health is better. The soil is the best that could be desired for farming or fruit raising—level, no rocks, gravel or alkali. The best of water can be struck at from twenty to fifty feet. Oil is but nine cents per gallon and the cost of irrigation is very cheap by pumping. The value of lands has doubled since I first went there, and I still consider it the best and cheapest land that can be found in the State. There is a lot of land around and adjoining the Sharon Farms that is now selling for $300 per acre, and I consider that at the price this company is selling their lands they are giving their purchasers a big bargain. In closing, I would not want to advise anyone to invest in anything that would cause them loss, but would cheerfully recommend a purchase of these lands at the price they are selling."

Don't Forget About those "Sharon Fives"

A FIVE-ACRE FARM and A TOWN LOT for $1000

$10 Down and $10 a Month.
No Interest and No Taxes

Farmers & Investors Development Co.

GENERAL AGENTS

207 Grosse Building, S. E. Corner Sixth and Spring Sts.

A-4932 Main-1377

Steamships.

Afternoon Tea on Deck

Shortest Ocean Passage to Europe—Less than 4 days at sea—2 days on the St. Lawrence River. Canadian Pacific Atlantic Empresses sail from historic old Quebec—other excellent steamers from Montreal. Ask about new Mediterranean service.

Quickest Time Across the Pacific—10 days to Japan, 15 days to China on Empresses of the Pacific. Most luxurious vessels in Pacific service, shorten the voyage nearly a week.

We will gladly give you descriptive books and detailed information as to both Atlantic and Pacific service. Call on, write or phone.

A. A. POLHAMUS, Gen. Agt., 708 So. Spring St., Los Angeles, Cal. Or ask any ticket agency.

AUSTRALIA AND NEW ZEALAND

SYDNEY via TAHITI and WELLINGTON.
S. S. MOANA (10,000 tons) sails June 25
S. S. AORANGI (9000 tons) sails July 23
S. S. TAHITI (12,000 tons) sails August 20 and every 28 days thereafter.
UNION S. S. CO., OF N. Z., LTD.
Gen'l. Office, 679 Market St., San Francisco. Or all Local Agents.

AMERICAN LINE
Plymouth—Cherbourg—Southampton.
St. Paul.....June 27 | New York..July 18
Philadelphia, July 11 | St. Paul....July 25
Philadelphia—Queenstown—Liverpool
Merion.....July 5 | Haverford..July 19

ATLANTIC TRANSPORT
New York—London Direct.
Minnewaska June 28 | Minneapolis.July 12
Minnetonka..July 5 | Minnehaha..July 19

RED STAR LINE
London, Paris via Dover—Antwerp.
Lapland ...June 28 | Zeeland ....July 12
Kroonland ...July 5 | Vaderland..July 19

WHITE STAR LINE
Plymouth—Cherbourg—Southampton.
Oceanic....June 28 | Majestic....July 12
OLYMPIC ...July 5 | Oceanic....July 19
New York—Queenstown—Liverpool.
Celtic ....June 28 | Baltic.....July 10
Cedric .....July 3 | Adriatic....July 17
— Boston—Queenstown—Liverpool.
Arabic.....July 1 | Cymric.....July 15
Boston—Mediterranean—Italy.
Cretic ....June 28 | Canopic ....July 19

CANADIAN SERVICE
Sailings every Tuesday from Montreal and Quebec by the
Largest Canadian Liners
Including the
Teutonic, July 1. | Canada ....July 12
Laurentic, July 8. | Megantic ...July 19
Send for folders of the Short Land-Locked St. Lawrence Route to Europe. Secure Reservations and Tickets Through Our Los Angeles Agents.
PACIFIC COAST AGENCY,
319 Geary St., San Francisco.

Great Reductions in First-Class Rates.

$457.55 Around the World

$100 Europe and return. $110 Honolulu and return. $165 Japan and return. $50 Alaska Cruises. $125 Tahiti and return.
CITIZENS' TRUST AND SAVINGS BANK.
D. W. Ferguson, Mgr. Steamship Dept., 353 to 359 South Broadway, Los Angeles.

$8.35 TO SAN FRANCISCO

When you go from LOS ANGELES to SAN FRANCISCO and SAN DIEGO

go by water. There's no smoke, dirt or noise, no cramped quarters. And to be sure of getting the superlative in comfort, pleasure and luxury engage passage on either the

Yale or Harvard

897—Passenger License—897

"The Ships with the Perfect Service"

Sailings: Every Sunday, Tuesday, Thursday and Friday to SAN FRANCISCO. Every Thursday and Saturday to SAN DIEGO.

Through tickets for Portland, Seattle, all Puget Sound and Alaska points.

ROUND TRIP RATES

For Tickets, Folders, etc., apply

PACIFIC NAVIGATION CO.

Phone F 2267 611 S. Spring St. Bdwy. 249

$4.00 ROUND TRIP TO SAN DIEGO

Shakespeare Says:

"The Apparel Oft Proclaims the Man"

In fact, it *generally* does. An old merchant once called to a young friend: "Who were you just talking to?" "It was a friend of mine—a distant cousin," was the reply. "I don't like him; he'll never be a success." "Why?" "Because his clothes are loud and cheap looking. There's a streak in him that will prevent his rising in the world." And that man's career proved the truth of the old merchant's words.

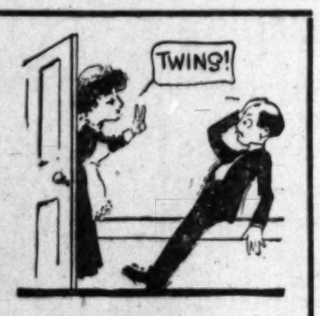

It Will Surprise You

To find what really wonderful values we are offering in latest style suits right now. Every possible fabric, pattern, color, weave and model that is in demand for the season's wear will be found on display at this store. Every one means a saving of $10 in cash.

The well-dressed man wears clothes that no one ever notices—because they are the right sort! No one ever notices clean linen, while even slightly soiled linen is very conspicuous. No one ever notices your hat unless it is of ultra shape, dirty or shabby. No one will notice your shoes unless they need blackening or are run down at the heel and shabby. No one notices your clothes unless they are old, shabby, out of style or in bad taste. Conspicuous clothes lost sight of the MAN. When you purchase your summer suit at the great UPSTAIRS CLOTHING Store you get the CORRECT style, CORRECT fabric, CORRECT color and you get it at the CORRECT price—a real saving of $10. At this SECOND FLOOR Clothing Store you will find the LARGEST stock of real values in the city because we are the LARGEST EXCLUSIVE MEN'S CLOTHIERS IN THE WORLD. Be correctly dressed and save money by coming up here now.

Just Received
2000 Pure Worste
Suits for Summer We
These are just the suits for men w like the hard, smooth-finish Worsteds made from hard-twist yarn and is by far the most expen cloth to manufacture. Just placed the floor Wednesday, July 9 (ar ed Tuesday.) A wonderful buy at our fixed price of $15.

Men's Summer Suits $15

These Are $25 Values At the REMARKABLY LOW PRICE of Only . . .

GUARANTEED ALL WOOL, HAND TAILORED, LATEST STYLE AND PERFECT FIT—OR YOUR MONEY BACK WITHOUT QUESTION

MEN'S HATS
Save $1.00 on Your Summer Hat. Values Here at $3.50 $2.50

LARGEST EXCLUSIVE MEN'S CLOTHING STORE IN THE WORLD
FOREMAN & CLARK
ENTIRE SECOND FLOOR
CITIZENS NATIONAL BANK BUILDING
CORNER 3RD & MAIN STS. ENTRANCE OPPOSITE LEVYS

MEN'S PANTS
Finest Selection of Guaranteed Pants in the City. $5.00 Values $3.5

Take Elevator to Our Second Floor Store—You Save $10.

San Diego Store—Fifth and D Streets.

Your Money Back If Not Satisfied—Alteration

Tragedy Uncovered?

WORKMEN'S PICKS LAY BARE HUMAN SKELETON.

GRUESOME evidence of a possible tragedy came to the attention of the police yesterday, when workmen employed by the Southern California Gas Company unearthed a skeleton, apparently that of a large and powerful man, at Eighth and Kohler streets. The skeleton was intact, there being no indication of its having reposed in a coffin or any kind of a covering.

Workmen started back in amazement when their shovels, delving three feet below the surface of the newly-widened street at that point, brought to light the well-preserved bones. There is every indication that the skeleton has laid where it was found for a long time. The teeth indicate that the man was about 35 years old at the time of his death.

The police at Central Station were at once notified of the find, and an automobile was hurried to the place. In an old pine box the skeleton was taken to the station and carefully examined to ascertain if possible the cause of death. Although there are several marks about the skull that might indicate that a blow had been struck there, the police are not inclined to attach any great importance to that fact. The shovels and picks of the workmen who unearthed the skeleton may have been responsible for these marks.

The spot where the skeleton was found is at the corner opposite No. 1203 East Eighth street. At the time the bones were placed there the ground evidently was part of a private lot, but it has since been taken by the city as part of the street. A further investigation will be made by the police today with a view to learning if possible the history of the particular plot of ground where the bones were unearthed.

SAD DROWNING ACCIDENT.

Son of Prof. Hunt of this City Loses His Life While Enjoying an Outing With His Parents.

The many friends of Prof. Rockwell D. Hunt of the University of Southern California, and Mrs. Hunt, will be pained to learn of the sad death of their twelve-year-old son, Rockwell D. Hunt, Jr., by drowning.

With his parents he had gone to Oakdale for a few weeks outing and was accidentally drowned in the Stanislaus River on Monday afternoon. The letter from his father gives nothing of the circumstances surrounding the lamentable occurrence. It required several hours diligent search to recover the body and the funeral services were held yesterday at the home of Mrs. Emma Coleman in Oakdale, a sister of Mrs. Hunt. Interment was at Sacramento.

The deceased was an exceptionally bright boy and the unexpected bereavement is a hard blow to his parents, who are widely known and have hosts of friends in Los Angeles.

ROSE WILL BE THERE.

Mayor Talks About Forthcoming Harmony Banquet at Shrine Auditorium—Plans Maturing.

Plans for the Rose inaugural banquet, to be held Tuesday evening at Shrine Auditorium have progressed to a point where those in charge of the affair express confidence that it will be the biggest and most significant "get together" function held in recent years. The speakers will be representative men, and the attendance as cosmopolitan as the city itself. Two thousand diners are expected and other thousands will occupy the galleries and listen to the programme. Mayor Rose has accepted the invitation and is in hearty sympathy with the spirit back of the function.

"I greatly appreciate the kind spirit which prompts this reception and banquet on Tuesday evening," said the Mayor last night. "Of course I will not only feel myself honored in attending, but also hope for the opportunity to greet personally those people who are proving themselves good, honest friends of mine.

"With a clear straight-away course to pursue it will be mighty pleasant on Tuesday evening to meet men and women representing every sentiment making for the good of Los Angeles and its upbuilding. I am glad that this is a spontaneous gathering of citizenship not inspired by any factional spirit. I am very glad to know that leading men of Los Angeles will be there representing all interests.

"I regard this as a great get-together occasion and it is this spirit that this city needs. I have been assured that the idea dominating this affair is a get-together idea.

"I have seen the programme for the banquet and am happy to say that it is remarkably strong; the speakers are among the foremost men in Los Angeles, who are going to discuss matters of vital interest and which will serve materially in the shaping and carrying out of a progressive do-something policy during the present administration."

CITY WINS GAS WAR.

Superior Court Upholds Dollar Ordinance and Criticises Both Corporation and Defendants.

After another day given to judicial pyrotechnics in the way of argument in the United States District Court, Judge Wellborn denied the petition of the Santa Barbara Gas and Electric Company against the municipality, the City Council and the Mayor, for an order temporarily restraining enforcement of an ordinance fixing the price of gas for one year from July 22, 1912, at $1 a thousand feet, instead of $1.25.

In deciding the case against the corporation, the Court took occasion to remark that expert testimony in this case as in others, was most likely to be colored, according to the side employing the witnesses. He thought the valuation of $347,000 placed on the plant of the company in Santa Barbara was most extraordinary and exorbitant, especially when one of the affidavits on that point was prepared by an expert who acknowledges he had never seen the property. Judge Wellborn also expressed his disbelief in the statement of one of the experts that the deterioration in the plant amounted to $17,000 a year.

The court severely criticised the City Council in not availing itself of every source of information in regard to the cost of producing gas in Santa Barbara when the ordinance was adopted by that body nearly a year ago. The present ordinance expires July 22.

HOSPITALS ORGANIZE.

Medical Institutions of State Form Association—Board of Directors Elected—Constitution Framed.

The Association of California Hospitals was organized here last night at a meeting in the Story building of represeptatives of medical institutions assembled from all parts of the State.

Officers will be elected at a meeting to be held a fortnight hence. A constitution was framed and a board of directors elected. Members of the board include:

Dr. Walter M. Lindley, Fred A. Hazard, Miss M. J. Currie, Dr. R. L. Byron, Mrs. Horatio Walker, Jr., Dr. H. B. Barton, Dr. O. C. Welborn, Dr. C. B. Brel, Dr. R. Brown, Dr. D. Gochen, Dr. F. C. Mattison, Dr. E. T. Gillon, Dr. J. Ward, Dr. F. K. Ainsworth, Dr. C. Cole and Dr. W. M. Lewis.

A SOUVENIR OF SOUTHERN CALIFORNIA.

Al Borak Temple No. 75, Dramatic Order Knights of Khorassan, issues a souvenir of Southern California calculated to please the eye and enlighten the intellect.

On the cover appears a quiescent but still fierce-looking yellow tiger with red tongue and white fangs. His majesty is perched on an orange-decked pedestal which floats above the world, with Los Angeles in close range. While he surveys the world his right ear is cocked toward the City of the Eternal Sun—Los Angeles. Above him float two crescents studded with glit stars—a purple and a red.

Under that gorgeous cover the brochure presents a photographic panorama of all the glories of Southern California. Naturally, the Knights of Pythias come first, and a float of the Shrine convention of 1912 follows. Then come big buildings, big trees, big mountains, big peaches, big men, with a hundred other big things of Southern California.

The half-tone pictures are beautiful and the pen-and-ink decorative borders are appropriate and artistic. No handsomer souvenir of the land we love could be imagined.

To Help Nature Shed a Bad Complexion

(From The Family Physician)

Beauty devotees are enthusiastic over the beautifying qualities of mercolized wax. Perhaps nothing discovered within recent years accomplishes so much, so quickly, without harm, without detaining one indoors, and at such small expense. The principal reason for its wonderful merit is that it works in harmony with physiological laws. Instead of hiding, or "curing" complexion defects, it removes them. The wax actually takes off the aged, faded, sallow, freckled or blotchy cuticle, gently, gradually, causing no inconvenience. It is Nature's way of renewing complexions. When the natural process is retarded because of deficient circulation or nerve tone, mercolized wax comes to the rescue and hastens the skin shedding. The new complexion which appears is a natural one, youthful, healthy, exquisitely beautiful. If you've never tried mercolized wax, get an ounce of it at the drug store, use at night like cold cream, washing it off in the morning.

Another natural beautifying treatment—for wrinkled skin—is to bathe the face in a lotion made by dissolving an ounce of saxolite in half a pint witch hazel. This is remarkably and instantaneously effective.

OWE LIVES TO CRIES.

Sick Baby's Crying Arouses Neighbors and Results in Three Rescues from Gas Fumes.

Aroused by the frightened cries of a baby in a burning house at No. 507 West Forty-seventh street early yesterday morning, neighbors rushed in and rescued Mrs. Daniel Melenkoff, her husband and child. The parents were in a stupor as a result of fumes in the room. The house was destroyed.

The baby was ill during the night. Shortly before 4 o'clock in the morning the father arose to warm milk. He lighted a burner in the gas stove and evidentally forgot to turn off the gas. Returning to bed he and also his wife fell into a deep slumber. They did not arouse until the neighbors dragged them to safety.

The estimated loss on the building and contents is $2000.

We Offer
7% BONDS
Issued by the City of Los Angeles

and other incorporated cities of California in payment for the paving or otherwise improving of public streets. These bonds bear seven per cent. interest, run for ten years, with one-tenth of the principal payable each year; interest is payable semi-annually; both interest and principal payable at the office of the City Treasurer.

Each bond is a first lien upon a particular piece of property for its proportionate share of the costs of the improvement.

After an experience of many years in buying and selling Street Improvement Bonds, we believe them to be one of the best, if not the best, securities based on Real Estate, which the market affords.

Every bond offered by us is first purchased for our own account. Each property is carefully inspected for value and every detail of the bond issue carefully attended to. We can supply carefully selected bonds in sums to suit purchasers. The satisfactory experience of our customers through a series of years is our best warrant for strongly recommending this security.

Let us show you.

Elliott & Horne Co.
325 West Third Street, Los Angeles.

Poor Digestion
If you are troubled with defective digestion and nothing seems to taste just right, take
Duffy's Pure Malt Whiskey
just before meals. It stimulates the digestive organs in a natural way, properly assimilating the food and imparting to the tissues and organs the nutriment necessary to their sustenance.
Sold by most druggists, grocers and dealers, in sealed bottles only, price $1. Write for free doctor's advice and book of recipes for table and sickroom.
The Duffy Malt Whiskey Co., Rochester, N. Y.

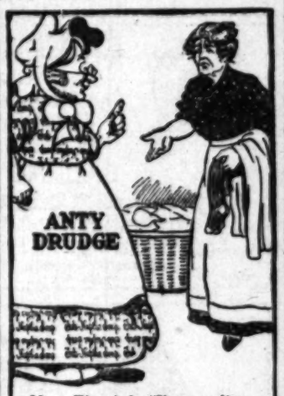

Mrs. Flurried—"I'm so disappointed. I can't go to the concert with you this afternoon. I was sick on Monday, and couldn't get my wash done. So here I am, hard at work, and won't be through till supper time."

Anty Drudge—"Well, I am surprised! To think a woman like you does her washing the same old way her grandmother did. Is it possible you don't know about Fels-Naptha Soap?"

If you want to get your washing done and out of the way quickly, Fels-Naptha Soap is the friend in need. You don't have to use hot water nor a washboiler—you don't even need a washboard, unless you'd rather use it. You can rub the worst soiled places just a little harder with your hands, and the dirt will disappear.

Use cool or lukewarm water.

Follow the directions on the Red and Green Wrapper. Better buy Fels-Naptha by the carton or box.

Fels & Co., Philadelphia.

Classified Liners.

MANICURING, CHIROPODY—
Facial, scalp Treatments, Hairdressing.

FACE MASSAGE AND SCALP TREATMENT. Welcome old patronage and new. Closed Sunday. 848 BROADWAY.

MARIE WARMAN, 218 S. BROADWAY, 314 COPP Bldg., formerly of 223½ W. First st. Open Sundays.

MISS V. BOYEE, FACIAL ELECTRICIAN, SUPERfluous hairs and moles removed permanently. 853 S. HILL. Broadway 2418.

MRS. THOM, 982 S. BROADWAY, CHIROPODY, special treatment for scalp diseases, cure dandruff, falling hair; also eczema.

FACE AND SCALP TREATMENT, 115½ S. BROADWAY, room 44. Formerly 529½ S. Spring.

MISS STONE, FACE MASSAGE AND EXPERT scalp treatments. 309 W. NINTH ST.

MOVED FROM 352 S. BROADWAY TO 707½ S. Broadway. Room 74. MISS MANNING.

MANICURING AND CHIROPODY, 856 S. HILL ST. Phone BROADWAY 2247.

CHIROPODY AND MANICURING, HOURS 10 A.M. to 9:30 p.m. 316 S. BROADWAY, Room 6.

NURSES—
With Experience.

ALICE VON RIEKERT, GRADUATE GERMAN MIDwife, special care of infants from birth, latest sanitary methods. 1115 GEORGIA ST. Phone 51222. Take W. 11th car (Broadway.) get off at 11th and Georgia.

A STRICTLY SANITARY PRIVATE HOSPITAL for ladies during confinement; rates reasonable. MRS. M. A. M'KENZIE, 414 E. 57th st. Phone South 4145.

WANTED—PATIENTS DURING CONFINEMENT. Quiet home, good care. Phone SOUTH 4694.

EXPERIENCED PRACTICAL NURSE WANTS POSITION; will assist around house. 52374.

PRACTICAL NURSE, $15 PER WEEK. CALL PHONE WEST 2290.

MACHINERY—
and Mechanical Arts.

FOR SALE—FOR WOODWORKING MACHINERY OF all kinds see us. We offer for sale the following: One 30-inch Berlin planer, one 30-inch Orton planer, one 14-inch American sticker, one 12-inch Colladay sticker, one 10-inch Fay sticker, one 7-inch Hall & Brown sticker, one 5-inch Houston sticker, one single drum sander, one chisel mortiser, one post boring machine, also pulleys, belting, hangers and a lot of sticker knives and bolts. LLOYD'S, 806 N. Main st.

FOR WELL TOOLS AND WATER WELL RIGS, gasoline engines and pumps, see CALIFORNIA TOOL WORKS, 811 N. Broadway. Phone Main 4021.

FOR SALE — 20 FRESNO SCRAPERS, RANCH tools, plows, harrows, mowers, binders, balers, windmills, tanks, pumps, engines. Save half. DEMMITT, 120 N. Main.

FOR SALE—STANDARD MAKES OF GASOLINE ENgines, fully guaranteed. Will not trade for horses or cows, but will sell cheap for cash. LLOYDS, 806 N. Main st.

MINING—

JAS. R. IRVING & CO., GOLD REFINERS AND Assayers. Cash for bullion and ores. Prompt returns. 107 N. SPRING ST. Phone A2872.

ACME ASSAY OFFICE, 108 N. Spring; Gold, 75c; gold, silver, $1; and copper, $1.25; and lead, $1.50.

HEDGES TEACHES ASSAYING AND CYANIDING. 108 N. SPRING.

MUSICAL INSTRUMENTS—
For Sale, Exchange, Wanted.

FOR SALE — 3 STORAGE PIANOS, MUST BE SOLD TO PAY STORAGE CHARGES, ONE FOR $50, ONE FOR $95, AND ONE FOR $135; WILL SELL ON MONTHLY PAYMENTS. CALL AT OFFICE WESTERN STORAGE AND TRANSFER CO., 942 S. HILL ST.

FOR SALE—MY $350 CABINET GRAND PIANO, fine tone, $150; $5 down, $5 month, or rent $3 month; big discount for cash. 215 W. NINTH, between Hill and Broadway.

WANTED—BABY GRAND OR HIGH GRADE PLAYer piano; will give in exchange, $650 equity in Alhambra lot, balance $350, due in two years. Address V, box 310, TIMES BRANCH OFFICE.

FOR SALE — GENUINE CHICKERING PIANO, beautiful mahogany case, for $150, on $5 monthly payments. Less for all cash. 1936 S. MAIN.

FOR SALE—BEAUTIFUL WEBER PIANO, FINE tone, like new; would take payments. 610 W. SIXTH.

FOR SALE—GOOD PIANO SACRIFICED AT ONE-third its value. POSTOFFICE BOX 1406.

FOR SALE—PIANO FOR $100, IF TAKEN BY Saturday. 610 W. SIXTH.

WILL SELL MY PIANO CHEAP, AS I AM GOING East. 449 E. 28TH ST.

FOR SALE—CHICKERING PIANO, WORTH $500; will sacrifice for $150. Call at 1207½ EAST 19TH ST.

FOR SALE—ALMOST NEW CABINET GRAND PIano, $100. 215 W. NINTH ST. Must sell at once.

MUSICAL INSTRUCTION—

SAVE THIS AD. LEARN TO SING.

If you haven't very much money and would like to learn to sing, come and talk it over with me by appointment. Phone 10682. 331 Blanchard Hall, 233 S. Broadway.

J. N. WHYBARK.

MASSAGE—
and Other

WEST-BADEN INSTITUTE, 319 S. BROADWAY, ladies; various baths; manicuring; scalp and facial treatments for removing wrinkles, etc.; violet ray; expert operators. MILLER, 11944 S. Broadway.

MME. SIEBARD, ELECTRIC SCALP TREATMENT, 1420, 1421, Hamburg Mansion (3d floor), SOUTH GRAND AVE.

BATHS, MASSAGE, ELECTRIC LIGHT, ETC. Scientific operators, lady and gent. Open from 9 to 9 daily. Broadway, 2418.

MAGNETIC MASSAGE, SCALP TREATMENT, ladies. Hours 9 to 8. 839½ S. Broadway.

PATENTS—
and Patent Law.

NO PATENT, NO PAY. RATES REASONABLE. O. WELLS, Attorney, 1222 I. W. Hellman Bldg. Main night and day.

CASSEL, SEVERANCE, PATENT ATTORNEYS, solicitor, long experience in all branches of patent law. 908 SECURITY BLDG. MAIN 8178.

TOWNSEND & GRAHAM—PATENTS AND TRADE MARKS. 1029 HIGGINS BLDG. 10

H. GEARING, PATENT ATTORNEY, 1st floor, engines, pumps, etc. 507 SAN PEDRO ST., Los Angeles.

PIONEER PATENT AGENCY, 1st floor, STRAUSE, Established 1883. Patent book free.

G. F. HARPHAM GETS PATENTS, ATTORNEY, 20 years experience. Rooms 1 and 2, WASHINGTON BLDG.

PATENTS, ALL COUNTRIES. MOSS & MOSS, Suite 226 Story Bldg., 303 S. Broadway.

SEWING MACHINES—
Old and New.

FOR SALE—$5, GOOD FOOT MACHINE. Wheeler, $8; New Home, $10; Standard, $12. Renting, repairing. SINGER, 530 S. Main. 4017.

FOR SALE—GOOD SEWING MACHINE, $20. 334 S. HILL ST.

TYPEWRITERS—
of Various Makes.

TYPEWRITERS RENTED, $3 MONTH; $10 PER year; sold on easy payments; machines called for and delivered; repairing, all makes; ribbons, carbons, supplies. WRITERS of all makes if for sale cheap. ORIGINAL PRICE $100 machine for $35; one year old, $50; one year, $75. Five months' rent allowed on purchase price. ALL KINDS OF TYPEWRITING MACHINES. AMERICAN TYPEWRITER EXCHANGE, 648 S. Spring st.

TYPEWRITERS RENTED, $4 MONTH FOR 6 months; $10 per year. Rebuilt typewriters, $25 and up. AMERICAN FACTORY REBUILT TYPEWRITER CO., 332 S. Main st. Phone Main 8178.

TYPEWRITERS OF ALL MAKES FOR SALE, rent and exchange. RENTED $3 MONTH; allowed if purchased. Main 8178. AMERICAN TYPEWRITER CO., 332 S. Main st.

TYPEWRITERS OF ALL MAKES FOR SALE, rent and exchange. RENTED $3 MONTH; allowed if purchased. Main 8178. AMERICAN TYPEWRITER CO., 332 S. Main st.

FOR SALE—NEARLY NEW OAK DESK, CHAIR and table. Cheap for cash. 1036½ MAPLE AVE.

WANTED—UNDERWOOD OR OTHER STANDARD writer. Must be in good condition and cheap. Address V, box 310, TIMES BRANCH OFFICE.

FOR SALE—ONE L. C. SMITH TYPEWRITER, typewriter desk, chair and table. 410 LESMORE AVE.

FOR SALE—TYPEWRITER, GOOD CONDITION; need a machine, call at 1207½ EAST 19TH ST. Phone West 4

VETERINARY

S. F. VETERINARY HOSPITAL, 1127 S. MAIN. Phone for 15. Telephone Main 8178. C. H. WELLS, Catalogue free on request. Veterinary Surgeon, San Francisco.

What Hood's Sarsaparilla has done for others it will do for you. Remember that it has served thousands as a blood purifier, but which is of more importance to you, it has enough condition to others it will be able to others it will be able to others it will be able

Classified Liners.

...an"

...don't like him; he'll never be a

...Just Received
...000 Pure Worsted
...uits for Summer Wear
...ese are just the suits for men who
... the hard, smooth-finish goods
...orsteds made from hard-twist wool
...n and is by far the most expensive
...th to manufacture. Just placed on
...floor Wednesday, July 9 (unpack-
...Tuesday.) A wonderful buy now
...our fixed price of $15.

...5
...PANTS
...of Guaranteed Pants in
...$3.50
...ack If Not Satisfied—Alterations Fr

SPECIAL NOTICES

MASSAGE— and Other Baths

PATENTS— and Patent Agents

SEWING MACHINES— Old and New

TYPEWRITERS— of Various Makes

VETERINARY COLLEGES

* What Have You

that has served your purpose but which is still in enough condition to be able to others? A daily reading of the laneous Swaps" in The Times "Liners" will enable you to find this article advantageously

WANTED— Help, Male.

NOTE.—Applicants for positions are advised not to send original recommendations in answer to ads. Send duplicates only.

WANTED—ASSISTANT BANK TELLER, $90; 2 bank book-keepers, $75; 2 bank ledger clerks, bank statement clerk, railroad stenographer for oil fields, $90; room; stenographer, local, expert, $65; silk buyer, clean; and suit buyer, 2 Edison-Diktator operators, $65; book-keeper, corporation, $18; department store book-keeper, $18; book-keeper, $65; young assistant credit man, dry goods experience, $70; railroad additional letter-ment clerk, $60; young book-keeper, $40; assistant shipping clerk, Spanish speaking grocery clerk, country, $65; Spanish speaking dry goods clerk, Arizona, $75; room; young hardware clerk, $12; machine bill clerk, $60. MERCANTILE REFERENCE AGENCY, Higgins Bldg.

WANTED—YOUNG MAN BETWEEN 18 AND 20 years of age, in good health, neat appearance, good address, with fair education, to learn the business in the sales department of a large corporation. Must be of good family, good habits and refined; preferably a young man living at home. This is a very good opportunity for the right young man, an opportunity for advancement and his position will depend upon ability. Address W, box 453, TIMES BRANCH OFFICE, giving full details, age, height, weight and schooling.

WANTED—

Real estate salesman to close an accumulation of lare leads, 3 days old, on fastest selling subdivision on the market. Quick, big money. Call 8 p.m. this morning.
901 STORY BLDG.
Sixth and Broadway.

WANTED—MARRIED MAN WITHOUT CHILDREN for work on an orange grove, near Santa Ana. Attractive living quarters. Man must be sober and understand ranch work, care of horses and chickens and possess cheerful disposition. Wife must help three hours daily in employer's household. Wages $60 month. Don't answer unless you can fill these requirements. Address stating age and previous experience, BOX 71, Tustin, Cal.

WANTED—
A LARGE CORPORATION WANTS
REPRESENTATIVE SALESMEN
We have an out-of-the-ordinary selling plan; leads furnished to capable men and good producers. Permanent position on a liberal commission basis. See
MR. GOLDSMITH or MR. WINTERFIELD.
610 Van Nuys Bldg., 7th and Spring.

WANTED — STOCK SALESMEN ON THE ONLY PROPOSITION OF ITS KIND IN SOUTHERN CALIFORNIA; DIRECTORATE COMPOSED OF HIGHEST CLASS, PERMANENT BUSINESS MEN OF LOS ANGELES AND NEW ENGLAND; TERRITORY OPENED FOR YOU AND PERSONAL SUPPORT GIVEN THIS IS POSITIVELY NOT A STOCK-BOBBING PROPOSITION. CALL IN TIME TO GET SPECIAL TERRITORY. SUITE 528, TITLE INSURANCE BLDG., LOS ANGELES.

WANTED — NIGHT WATCHMAN, ELECTRIC LIcense, $12 per week, and specials; elevator man, $40 and meals; hydraulic; man and wife, cook and waitress, $80 and fd.; boarding-house man and wife, ranch; second cook, $30; cook, $35; 4 bus boys, $20; 2 waiters, $40 and fd.; pantryman, $35 and fd.; 2 waiters, country; porter, country. TOURIST EMPLOYMENT OFFICE, 145 S. Spring st., room 212

WANTED—A FEW HIGH CLASS SALESMEN TO sell high class residential suburban lots in a district where there is plenty of activity. Will pay twice the commission usually paid and a bonus for sales over a certain amount. Can use men who are in a position to devote all or part of their time. Address X, box 342, TIMES BRANCH OFFICE.

WANTED—MEN AND BOYS TO LEARN A GOOD-paying trade; automobile driving, repairing, electricity, machinist, surveying; we teach what others have to falsch becomes of; better positions; it is worth while can be obtained for nothing. See our ad, under "Help Wanted—Learn Trades." NATIONAL SCHOOLS, 2110 W. Seventh st.

WANTED—EXPERIENCED ASSISTANT SHIPPING clerk for good concern, local experience preferred, must be a man with some initiative; salary $75 to start.
Experienced book-keeper and office manager, under 40, for good concern; out of town; salary $100. Apply EDUCATIONAL EXPERT CO., 301 Pay Bldg.

WANTED—TUCKER'S HOTEL, RESTAURANT EMployment Agency, 211½ W. Second st. Second cook, $85; roaster and broiler, $75; night waiter, $18; second cook, $15; waiter, country, $40; waiters, beach, $10, $12; dishwashers, $20, $10, $11; restaurant porter, $10; bakers, $40, $10, etc. etc. For help and work call Tucker's.

WANTED—MEN, WE WILL TEACH YOU A TRADE in Masonic Order. Literature furnished free. Only a few more men required; trades, mobiles, electricity, plumbing, bricklaying 6 years' experience; over 1400 workmen and $100,000 contract jobs. See ad. in "Learn Trades." UNITED CONTRACTING CO., offices 638 Pacific Electric Bldg. Shop 234 Aliso st.

WANTED—FOR U. S. ARMY, ABLE-BODIED UNmarried men between ages of 18 and 35; citizens of United States, free of debt, of good character and habits, who can speak, read and write the English language. For information apply to RECRUITING OFFICER, Canadian Bldg., 452 S. Main st., Los Angeles, Cal.

WANTED—MEN, STRONG AND HEALTHY, UNDER 30, to prepare for letter carriers in Los Angeles; many permanent appointments in the near future; salaries raised July 1, making the department extra good. See MR. HOFF, 629 Security Bldg. Sec. Instruction Adv. Special evening hours, 7 to 8.

WANTED—YOUNG SINGLE MEN AS COMMISSARY clerks, R.R. construction work in California and Arizona. Must speak Spanish. Give full references and state salary. Address LL, box 460, TIMES BRANCH OFFICE.

WANTED—A VERY PROMISING OPPORTUNITY FOR A LIVE REAL ESTATE EXCHANGE MAN. A MAN OF CHARACTER AND EXPERIENCE ABSOLUTELY REQUISITE. ADDRESS T, BOX 496, TIMES BRANCH OFFICE.

WANTED—PAINT SALESMEN BY LARGE MANUfacturer developing new business; want men class experienced salesmen for city and country trade. Good salaries to high class men, with permanent situation and good future to intelligent hustlers. Address W, box 455, TIMES BRANCH OFFICE.

WANTED—M-A-C-H-I-N-I-S-T-S,
820 SAN PEDRO ST.

WANTED — BOOK-KEEPER FOR GOOD WHOLEsale house, salary $75; good penman required. BOOK-KEEPER AND STENOGRAPHER, young man required, salary $65. Apply PACIFIC AUDIT & SYSTEM CO., SERVICE DEPARTMENT, 608 Pay Bldg.

WANTED—YOUNG MAN, OVER 21, OF GOOD APpearance and address, to sell lots in a live subdivision; permanent position and rapid advancement to right party. See MR. WILLIAMS, with ROBERT MARSH & CO., after 9 a.m.

WANTED—BEST OPPORTUNITY EVER COAST FOR circulation, premium or book men to make big money during summer. Investigate this. See PACKARD, before 10 a.m. or after 4 p.m., daily, 3rd floor, New Times Bldg.

WANTED—RELIABLE MAN, HANDY FOR ROUGH carpenter work and general repairing in large brick plant. Steady job for right man. Apply at BRICK PLANT on Clara Ravine Road of Los Angeles Brick Co.

WANTED—SALESMAN, HAVE OPENING FOR MAN wishing to make A1 connection with old reliable firm, selling exclusive harbor property. See MR. COCHRAN, 10-12 a.m., with F. P. Newport Co., 208-209 Central Bldg.

WANTED — SALESMEN, UNIVERSITY STUDENTS and high school graduates wishing to occupy themselves during vacation selling latest amazing real estate in vicinity. See MR. COCHRAN, 9-10 a.m., 208-209 Central Bldg.

WANTED—MAN WITH A SCYTHE FOR ONE DAY to clear several lots of grass; will pay $3.00. Come ready for work. Northwest corner Council and Burtz sts. Take Temple car.

WANTED—PLUMBER, SUBMIT BID FOR PLUMBing and trees pool work. Also wood finish, carpenter, 1137 N. BRONSON AVE. Phone Wilshire 3144, evening. CRANDALL.

WANTED—SALESMAN WHO CAN SELL STOCK IN a real estate and building company. Call or can produce we have a fine proposition. Address W, box 419, TIMES BRANCH OFFICE.

WANTED—WE WANT A LIVE HOUSE AND LOT salesman, one who can close and who has had local experience, an opportunity for the right man. Address W, box 420, TIMES BRANCH OFFICE.

WANTED—LIVE SALESMAN, MUST BE MEMBER of Masonic Order. Liberal commission and leads furnished. Must furnish references. Call today at 4 p.m. 628 UNION OIL BLDG.

WANTED—FURNITURE MAN OF EXPERIENCE who is not afraid of work, and is strictly sober. Such a young man can find steady work with F. S. WING, El Centro, Cal.

WANTED—U. S. EMPLOYMENT OFFICE, ALL kinds of help furnished on short notice. Phone Broadway 2060, Home A5563. 124½ S. SPRING STREET.

WANTED — MEN FOR OUTSIDE SUBSCRIPTION work. Sunset Magazine, ground floor, Pacific Electric Bldg.

WANTED—YOUNG MAN FOR BILL CLERK. Must be rapid writer, quick and accurate at figures. Address C, box 144, TIMES OFFICE.

WANTED—GROCERY CLERK AND DRIVER FOR delivery wagon. Address D, box 277, TIMES OFFICE.

WANTED—FIRST-CLASS WATER WELL DRILLER, California experience $4 per day and board. HUMMEL BROS. 116 E. Second.

WANTED—CONVALESCENTS TO DO LIGHT WORK on physician's ranch in San Bernardino Valley. Address D, box 274, TIMES BRANCH OFFICE.

WANTED—DRAFTSMAN FOR ARCHITECTURAL from works. Call at Machine shop, F. O. ENGSTRUM CO.

WANTED — ONE BOOKER, 2 MARKERS, 2 TO learn, and 1 fat washer; NEW METHOD LAUNDRY, 411 E. Sixth st.

WANTED—EXPERIENCED MARKERS AND DIStributers. Apply TROY LAUNDRY, 14th and Main.

WANTED—CITY SALESMAN IN WHOLESALE PRODuce business; must be sober and reliable. Address X, box 345, TIMES BRANCH OFFICE.

WANTED — COLORED CHEF; APPLY BETWEEN 10 and 12, a.m., 420 CHAMBER OF COMMERCE BLDG.

WANTED—NON-UNION BARBER $14 PER WEEK guaranteed. Address OPERA-HOUSE BARBER SHOP, 343 D st., San Bernardino, Cal.

WANTED—YOUNG MAN WHO HAS HAD EXPERIence in bakery to work third hand. BERLIN BAKERY CO., 739 Pine ave., Long Beach.

WANTED—EXPERIENCED FARMER FOR DESERT ranch. Must understand running plants. Address D, box 100, TIMES OFFICE.

WANTED—AD WRITER AND FOLLOW UP LETter system man with real estate experience preferred. Address D, box 24, TIMES OFFICE.

WANTED—LIVE REAL ESTATE MAN ON COMmission. Address W, box 407, TIMES BRANCH OFFICE.

WANTED—REGISTERED DENTIST OF GOOD APpearance. DR. J. HOMER, 636 S. Broadway, Orpheum Bldg.

WANTED—REGISTERED DENTIST OF GOOD APpearance. WHALEBONE DENTIST, 437 South Broadway.

WANTED—3 BOYS TO WORK IN LAUNDRY. Also 2 apprentices. STERLING LAUNDRY, 778 Clanton.

WANTED, WATCH MAKER. GOOD MECHANIC. 206 GERMAIN BLDG.

WANTED— Help, Male.

WANTED — MEN, OPERATE MOTION PICTURE machines. Our modern Motion Picture instructing qualifies you for city license, gives you practical theater experience. Teaches all standard machines. Associate you with only bona-fide Theatrical Exchange in Los Angeles. Operators receive from $20 to $30 weekly. Complete course, INDEPENDENT THEATRICAL EXCHANGE, 602 Pantages Bldg.

WANTED—SALESMAN FOR OFFICE APPLIANCES. Experience selling mechanical devices such as adding machines, or similar specialities, considered important. Novices and near-salesmen please keep away. Our line is office machinery, selling from $100 to $1000 per article. The right man can earn $200 to $500 per month. BUSINESS EQUIPMENT SALES CO. Geo. H. Seward, president. suite 920-921 L. A. Investment Bldg.

WANTED—FRY COOK, CITY, NIGHT COOK, $14; chef, $24; cook's helper, $12; 6 waiters, $10 and $12; 2 lunch meal waiters, club, salad man, $14; dishwasher, beach, $35 found; porter, $45 meals; 8 bus boys, $9 and $10; man for orange ranch, $40 and found; handy man, ranch, $50 found; 4 kitchen men, porters, silver and glass men, $9 to $11; cook, small place, $40 and found. SMITH'S AGENCY, 505½ S. Main.

WANTED—EXPERT CLEANER AND SPOTTER TO take full charge of dry cleaning establishment, doing $600 per week; must be able to do glove, curtain and rug work; steady position with rapid advancement to right man who can show results; married man preferred; state age, last employer and salary expected, in first letter. Address C, box 155, TIMES OFFICE.

WANTED — BRIGHT BOYS, SEVERAL STRONG, just 18, to prepare for positions as mail letter carriers in Los Angeles; many permanent positions to be made soon; salaries to be raised July 1, making this department extra good; bring parents with you. See MR. HOFF, 629 Security Bldg. See Instruction Adv. Special evening hours 7 to 8.

WANTED—BOOK-KEEPER AND CASHIER.

For an old established real estate firm. Unless you understand book-keeping thoroughly and have good references cease to not apply. Address X, box 355, TIMES BRANCH OFFICE.

WANTED—HUMMEL BROS. & CO.,
Employment Agents.
Largest and best equipped office on the Pacific Coast.
Phones: Main 569, home 10709.
110-119 E. Second st.

WANTED—2 STENOGRAPHERS, RIVERSIDE, $65, permanent; stenographer as secretary to salesmanager, $40; piece exchange operator, business college graduate preferred, $40; cash clerk and time-keeper, commutometer operator. MERCANTILE REFERENCE AGEN., Higgins Bldg.

WANTED—MAN, 30 TO 50 YEARS OLD, FOR night clerk in fort hotel; salary $60 a month; must have personal references as to honesty, experience not necessary. Address A, box 202, TIMES OFFICE.

WANTED — BOOK-KEEPERS AND STENOGraphers with mercantile training to register for positions; good appearance and exact past record essential. PACIFIC AUDIT & SYSTEM CO. SERVICE DEPARTMENT, 608 Pay Bldg.

WANTED — GIRL IN SMALL FAMILY TO DO general housework and will be treated same as one of family. 407½ S. Hill st. Take Monrovia car on Main st., get off at 40th st., walk 1½ block west.

WANTED FIRST-CLASS YOUNG LADY STENOgrapher for public work, salary $65, with advancement. Apply EDUCATIONAL EXPERT CO., 301 Pay Bldg.

WANTED—EXPERIENCED SALESMAN FOR TABLE linens, blankets, bedding, sheetings, etc.; only thoroughly experienced applicants considered. Permanent positions. Apply at once. JACOBY BROS.

WANTED—3 WAITERS FOR CLUB, HOUSEMEN, $45, room; head hallman, $25, room and board; 2 bus boys, in club; BROADWAY EMPLOYMENT OFFICE, 709½ S. Broadway, room 17.

WANTED—UNMARRIED MAN, 28 YEARS OLD, for night manager for high-class mushroom; extra good references necessary. $45 and meals to start. 231 LAUGHLIN BLDG.

WANTED—COMPETENT STENOGRAPHER TO GO out of town for ten weeks, room and board; experience preferred; COMPANY OF PUBLIC STENOGRAPHERS, 328 H. W. Hellman Bldg.

WANTED — BRIGHT BOY FOR OFFICE WORK, must be neat and fond of working with figures; good opportunity for advancement. Address A, box 201, TIMES OFFICE.

WANTED—YOUNG MAN, 23 YEARS OLD, TO learn the dry goods business, with the wholesale house; salary $10 to start. Good future. 231 LAUGHLIN BLDG.

WANTED—FIRST-CLASS CONCRETE FOREMAN, must have had local experience and be strictly first-class man; must have union card. Apply to ALTA PLANING MILL CO., 830 McGarry st.

WANTED—YOUNG MAN FOR AUTOMOBILE STORE, must be a hustler, steady work for the right man, salary $12 a week. Apply this morning, W. B. BUICK MOTOR CAR CO., corner Pico an dHope.

WANTED—PAINTERS, ONLY FIRST-CLASS INSIDE finishers; only those used to high-class work need apply. Call ready for work, 1131 S. HOOVER, before 8 o'clock.

WANTED — SALESMAN: MUST HAVE FAIR knowledge of men's furnishings lines, single man preferred, must be well recommended. Apply between 10 and 11 a.m. 240 S. SPRING st.

WANTED—A STEADY, HANDY MAN AROUND MAchinery to work in gravel pit. Call 4500 PASADENA AVE.

WANTED—FIRST-CLASS REPAIR MAN ON BICYcles only. 42 N. FAIR OAKS, Pasadena.

WANTED— Help, Male and Female. (Investment Required.)

WANTED—BY A NEW CONCERN.
Store man.
Office man.
Book-keeper.
Shipping clerk.
Who can invest some money in the profitable business of manufacturing a necessity. Address X, box 346, TIMES BRANCH OFFICE.

WANTED—SOBER, INDUSTRIOUS MAN TO WORK and help manage well established Spring st. business. Must be able to invest $250 with his services. Will pay $130 per month. No experience necessary. Call between 9 and 10 a.m., 708, EQUITABLE BANK BLDG., corner First and Spring sts.

WANTED — MANUFACTURER WITH REST OF references wants sober man as partner to help in factory; $2000 required; will pay 6% cash weekly and royalty; experience not necessary. Call 301 GROSSE BLDG., Sixth and Spring.

WANTED—COMPETENT MAN WHO CAN INVEST a few thousand dollars to handle financing, correspondence and office in profitable manufacturing business. Big opening for right man. Address W, box 471, TIMES BRANCH OFFICE.

WANTED—SPECIAL SUMMER RATE; ONE YEAR course in day school, $60. Night school, $30. ECONOMY SHORTHAND INSTITUTE, Suite 328 H. W. Hellman Bldg.

WANTED— Help, Female.

WANTED—4 WAITRESSES, SANTA BARBARA; 3 waitresses, Arizona; 3 serving girls; man and wife, ranch; man and wife, boarding-house, $80 and fd.; 2 beach pastry cook, $12; 2 chambermaids, $25 fd. TOURIST EMPLOYMENT OFFICE, 145 S. Spring, room 210.

WANTED—LADY SOLICITORS, ATTRACTIVE line; selling at night; salary and commission. 227 W. SEVENTH ST., corner of Broadway. Room 11, second floor. Mr. Nelson.

WANTED—A GERMAN WOMAN OVER 35, TO DO all the housework for family of four. State wages desired. Address D, box 250, TIMES OFFICE.

WANTED—HIGH-GRADE WOMAN SOLICITOR. Very agreeable work, big money for the right party. Give references. Address D, box 88, TIMES OFFICE.

WANTED—HIGH-CLASS REAL ESTATE SALESman for new close-in subdivision, best proposition in the city for right person. References required. Address D, box 83, TIMES BRANCH OFFICE.

WANTED — CHAMBERMAID, HOUSEGIRLS FOR good places, beach and city, small salaries, $20 to $35. HARRINGTON & HUNTER AGENCY, 224 S. Spring st., room 607.

WANTED—FULLY EXPERIENCED ALTERATION hands for gowns; must have alteration room experience; none but first-class help need apply. 227 W. SEVENTH ST.

WANTED—A MIDDLE AGED WOMAN FOR GENeral housework in small family. Call 425 LAKE STREET.

WANTED — EXPERIENCED GIRL FOR GENERAL housework, bring references. 1319 FIFTH AVE. near Pico.

WANTED—LADIES FOR OUTSIDE SUBSCRIPTION work. SUNSET MAGAZINE, ground floor, Pacific Electric Bldg.

WANTED—TEACHERS, CALIFORNIA, ARIZONA and Nevada. PACIFIC TEACHERS' AGENCY, 531 Mason Bldg.

WANTED—PRESS OPERATORS, SLEEVER, BODY turner and roller girls, steady work. REDONDO LAUNDRY CO., 241 E. 5th.

WANTED—A YOUNG LADY FOR OFFICE WHO CAN speak Spanish. Apply No. 505 LANKERSHIM BLDG., corner Third and Spring.

WANTED—TWO MANGLE GIRLS, ONE COLLAR girl, experienced. Apply NONPAREIL LAUNDRY, 10th and Colorado sts., Santa Monica.

WANTED—10 EXPERIENCED MANGLE GIRLS; also inexperienced. Apply LOS ANGELES LAUNDRY CO., 637 San Fernando st.

WANTED—YOUNG WOMAN TO DO LIGHT HOUSEwork, 2 in family; must be neat and clean. PHONE WILSHIRE 698.

WANTED—GIRL FOR LAUNDRY OFFICE; ALSO plain ironers. Apply CARLSON HAND LAUNDRY, 710 W. Third.

WANTED—YOUNG GIRL, 15 OR 16, TO ASSIST with children; references. 7313S. 2131 W. 27TH ST.

WANTED—TWO BRIGHT GIRLS TO LEARN MARKing machine; one collar girl, and one wrist bander. NEW METHOD LAUNDRY, 411 E. Sixth.

WANTED—EXPERIENCED MARKERS AND DIStributers. Apply TROY LAUNDRY, 14th and Main.

WANTED—EXPERIENCED LAUNDRY HELP. Apply before 8 a.m. at WARDROBE LAUNDRY, 901 E. 8th st.

WANTED—3 GIRLS TO WORK IN LAUNDRY; ALSO 2 apprentices. STERLING LAUNDRY, 778 Clanton.

WANTED—PANTRY WOMAN, ONE WHO CAN DO some baking; also woman helper, from 10:30 to 2:30. Apply ORPHEUM INN, 618 S. Broadway.

WANTED—TWO GOOD COOKS. APPLY LOS ANGELES INFIRMARY, Sunset Blvd., and Beaudry ave.

WANTED—RELIABLE AND REFINED GIRL TO assist with housework and care of baby. Phone GARVANZA 1040 (Sunset.)

WANTED—ELDERLY LADY HOUSEKEEPER FOR 2 men in suburban town; good home. Call 4273 S. VERMONT AVE., between 10 and 2.

WANTED—NEAT MIDDLE AGED LADY FOR general work in restaurant. 117 EAST NINTH.

WANTED—WAITRESSES, STEADY WORK, APPLY at once. HOTEL ROSSLYN, 442 S. Main.

WANTED — CHAMBERMAID, APPLY AT HOTEL AFTON, 532½ S. Spring.

WANTED— Help, Female.

NOTE.—Applicants for positions are advised not to send original recommendations in answer to ads. Send duplicates only.

WANTED—

YOUNG WOMEN AND GIRLS
desiring
PERMANENT POSITIONS
as
TELEPHONE OPERATORS,
SALARY PAID WHILE LEARNING,
and
RAPIDLY INCREASED
as work becomes efficient.
REST ROOM AND LIBRARY
at disposal of employees.
CAFETERIA LUNCHES FURNISHED AT COST.
The Work is
QUIET and SECLUDED.
EXCEPTIONAL OPPORTUNITIES
FOR
ADVANCEMENT.
Employment Office Open
Weekdays, 8:30 a.m. to 5:30 p.m.
Saturdays, 8:30 a.m. to 12:30 p.m.
PACIFIC TEL. & TEL. CO.
Room 1, sixth floor, Eshman Bldg.
825 W. Seventh st.

WANTED — PARLOR MAID AND WAITRESS, Santa Barbara, $40; first-class family cook, German preferred, city, $50; cook and some laundry, $30; cook and second maid, country, $35; cook, boarding-house, $40; another, $30; pastry cook, $15 per week; cook, ranch, near Yuma, $35; employer in office this a.m.; house girl near beach, $40; cook and downstairs, city, $40; house girl, family 2, $25; another city, $40, country later; house girl, La Jolla, $40; kitchen work, $30 found; chamber maid, $1 day; waitress Catalina, $35; another city, $9; cook and helper, hotel, camp and wife preferred, country, $75, employer here; house girls, many nice places. MRS. PATTEN'S EMP. OFFICE, 215 S. Broadway.

WANTED—EXPERIENCED DELICATESSEN CLERK, $9 a week and meals; clerk for grocery and delicatessen, beach, $30, etc.; cook for oil camp, 6 to 8 men, $50, etc.; cook small restaurant, country, $90 per month; waitresses, hot springs, north, $25, etc.; waitresses, beach resorts, $30 per month; waitresses, city and country, $30 etc.; waitress country, $35, etc.; waitresses, cafe, Imperial Valley, $10 a week; chambermaids, beach, cottage work, $40 and room; body ironer resort hotel, $35 and found; housegirls, $25, etc., to $40, etc.
HUMMEL BROS. CO.,
116 E. Second st.

WANTED—FAMILY COOK, $40; HOSPITAL PAStry cook, $50; small boarding-house cook, $30; second girl, beach, $30; general work, institution, $30; parlor maid and waitress, city, $35; another, Pasadena, $40; German nursery governess, near Long Beach, $40; cafeteria carver, $5 per week; hotel waitress, city, $25, room and board; nurse for mental patient, with some general housework, $50; colored housegirl, $35; housegirl for four, city, $40; another, Hollywood, $40; many housegirls, city and country, $25 to $40.
THE HAWLEY EMPLOYMENT CO., 254 S. Broadway.

WANTED—FAMILY COOK, CITY, $45; COOK, small institution, $35; two cooks, small restaurant, $9 each; German upstairs girl, $40; waitress, two in family, $25; nurse (young) $40; three generals (2 in family, two in family) $40; two cooks, $40; many others, $20 to $35; institution laundress, $35; tray girl, $30; kitchen helper, cafeteria, $6; maid apartment house, $9 and room.
HENDERSON EMPLOYMENT AGENCY,
313 W. Third st.

WANTED—TUCKER'S HOTEL, RESTAURANT EMployment Agency, 211½ W. Second st. Hotel cook, $40; pastry cook, $15; colored cook, $25; housekeeper, resort, $30; housekeeper, man, two boys, $15; cafeteria cashier, some checking; 8 chambermaids, $7, $8 and $10; salad man, $14; baker, $8; pantrywoman; meat cutter; 6 waitresses, serving girls, $6, $7; two waitresses, Arizona; 10, beach, $25 fd.; waitresses everywhere; highest wages. For help or work call Tucker's.

WANTED—CASHIER, $45; WOMAN TO HELP ON salads, $9 and meals; carver for cafeteria, $10; 2 servers, $8; 4 servers, $7; 8 girls, learn cafeteria work; 2 hotel waitresses, $25 and found; 2 cooks, small restaurant, near city; steady lunch waitresses, 2 neat girls to serve in dairy lunch, $7 and meals; 12 waitresses, arm and tray, chambermaids, $20 to $25. SMITH'S EMPLOYMENT AGENCY, 505½ S. Main st.

WANTED—A YOUNG WOMAN WHO IS THOroughly experienced in all kinds of floral work, making designs and taking orders. Also a bright young woman who is thoroughly experienced as a candy saleslady. None but experienced need apply. DONOFRIO CONFECTIONERY CO., Phoenix, Ariz.

WANTED—MIDDLE AGED NURSE TO LOOK after two children of 6 and 8 years in the country, do their sewing and mending and make beds, do their washing and her own and take meal with them in nursery. Wages $25 a month, a good home for the right party. Address for interview, P. box 234, TIMES BRANCH OFFICE.

WANTED—A FEW LADIES TO SELL SUBURBAN lots in a high-class territory. No experience necessary as our sales force will assist you in showing the property and closing deal. Here is an opportunity for ladies with a number of acquaintances to make big money. Address X, box 341, TIMES BRANCH OFFICE.

WANTED—WOMEN FOR CANNING FRUIT, GOOD WAGES; STEADY WORK; LONG SEASON. APPLY CALIFORNIA FRUIT CANNERS' ASSN., MACY AND ANDERSON STS. TAKE BROOKLYN AVENUE CAR AT TEMPLE BLK.

WANTED—MANUFACTURING COMPANY LOCATED in southeastern part of city, desires competent stenographer and bookkeeper. Answer in own handwriting giving age, experience and salary expected. Address D, box 90, TIMES OFFICE.

WANTED—EXPERIENCED SALESLADY AND fitter for corset department. Only those accustomed to handling the better trade need apply. Call before 9 a.m. MYER SIEGEL & CO., 445 S. Broadway.

WANTED—COOK FOR 6 MEN, RANCH, $35; PASTry Cook, $50; cook small ranch, Arizona, $35; cook and downstairs, city, $40. Many good household places. Call early. SWEDISH AND GERMAN EMPLOYMENT BUREAU, 101½ S. Broadway.

WANTED—GIRL AS ASSISTANT IN DENTAL office. Experience not necessary, but prefer one who can use typewriter. Hours short, 10 to 4. Good salary. Must be good handwriting. Address D, box 258, TIMES OFFICE.

WANTED—THOROUGHLY EXPERIENCED WOMAN for drug sundries and toilet articles dept; don't apply unless thoroughly experienced in this line. Permanent position. Apply at once. JAECOBY BROS.

WANTED—4 WAITRESSES, $8, meals; 3 carvers, $8; one day cook, $4; chambermaid, $20; 2 in family of 3, $30 fd. BROADWAY EMPLOYMENT OFFICE, 707½ S. Broadway, room 17.

WANTED—GIRL NOT OVER 22 YEARS OF AGE, to learn to count for soiled clothing, $6 a week to begin. Rapid advancement until they receive $9 per week. REDONDO LAUNDRY, 241 E. 5th st.

WANTED—FEW VACANCIES FOR A FEW INtelligent women to demonstrate and solicit orders for big seller. Call and investigate at 1206 S. MAIN.

WANTED—2 LADIES OF ABILITY, EXPERIENCE unnecessary. Good salary. Call forenoons. STEPHENS STUDIO, 328½ S. Spring.

WANTED—A COMPETENT WHITE WOMAN FOR general house work in small family. 7409S. 2360 W. 20TH ST.

WANTED—GIRLS, EXPERIENCED IN AIR BRUSHing and also printing reproduction pennants. 200 FRANKLIN ST.

WANTED—YOUNG LADY, A1 STENOGRAPHER. salary $60. See MISS MILLER, 506 Garland Bldg. 740 S. Broadway.

WANTED — EXPERT MULTIGRAPH OPERATOR. Apply CO. OR PUB. STEN., 328 H. W. Hellman Bldg.

WANTED — TRIMMERS, MAKERS AND APPRENtices. Apply at once, WEIGELT & CO., 640 S. Broadway, eighth floor.

WANTED—PHOTOGRAPHER; FIRST-CLASS VElox printer. Apply this morning. SEAGER & HOUSER, 539½ S. Broadway.

WANTED — MANGLE GIRLS, NO EXPERIENCE necessary. Apply TROY LAUNDRY CO., corner 14th and Main.

WANTED—YOUNG, RELIABLE GIRL TO ASSIST with light housework; family two ;no laundry. 29 home nights. PHONE 56293.

WANTED—4 INTELLIGENT WOMEN, WELL ACquainted in Los Angeles, light, respectable work; good pay. 453 GERMAIN BLDG., 224 S. Spring st.

WANTED—GIRL FOR HOUSEWORK IN 4-ROOM flat, $10 per month, good home for right party. 4263 S. GRAND AVE. 29878.

WANTED—SOMEONE TO DO CHAMBER WORK IN exchange for nice apartment. Apply DOUGLAS TERRACE, 1021 W. Seventh.

WANTED—WOMAN TO INTEREST HER FRIENDS in lots in new subdivision. Very liberal proposition. Address D, box 80, TIMES OFFICE.

WANTED—PLAIN COOK. SMALL INSTITUTION. Phone EAST 1547.

WANTED—A WAITRESS. PEOPLE'S CAFE, 511 WEST SEVENTH.

WANTED—EXPERIENCED MANGLE GIRLS. APPLY TROY LAUNDRY, 14th and Main.

WANTED—GIRLS IN ALL DEPARTMENTS. INquire TROY LAUNDRY, 14th and Main.

WANTED—EXPERIENCED STARCH IRONERS. INquire TROY LAUNDRY, 14th and Main.

WANTED—GIRL FOR GENERAL HOUSE WORK. 1404 MANHATTAN PLACE. 72704.

WANTED—WHITE GIRL FOR GENERAL HOUSE work. Apply 222 S. THOMAS ST.

WANTED—EXPERIENCED MANGLE GIRLS. APply QUALITY LAUNDRY, 1518 Paloma.

WANTED—WAITRESSES AT NATICK HOUSE, CORner First and Main. Steady work.

WANTED— Help, Male and Female.

WANTED—MEN AND WOMEN, FLUENT TALKERS to submit good money making proposition to friends and acquaintances. This is an exceptional chance for right parties to earn with our assistance from $50 to $100 per week. Address D, box 262, TIMES OFFICE.

WANTED—CARETAKER FOR 7½ ACRES IN Monte way; 5-room bungalow, partly furnished; grapes, fruit, alfalfa. Will pay wages or give liberal contract for portion of crop. OWNER, 926 Grosse Bldg., 124 W. Fifth st. Main 1898.

WANTED—FAMILY TO PIT APRICOTS, 12½c per box, shady camp, hauling baggage, tents, free. Take S. P. train to Brownstone. Don't write; come; plenty of work. JOHN LAWTON.

WANTED—MAN AND WIFE TO WORK IN APARTment house, wages $75; no old people, no children. 832 SOUTH GRAND AVE.

WANTED—VAUDEVILLE VIOLINIST, STEADY POsition; state salary; give phone. Address W, box 439, TIMES BRANCH OFFICE.

A2681. BROADWAY 1732.
SECURITY EMPLOYMENT OFFICE,
452½ S. Broadway, room 21.

WANTED— Help, Male and Female. (To Learn Trades.)

WANTED—NATIONAL SCHOOL OF ENGINEERING, 2110 W. 7th. Established 1905. The best practical mechanical school in Southern California. We teach driving, repairing and overhauling of all makes of automobiles. All work done under supervision of expert instructors. Courses in electricity and surveying, both theoretical and practical. Positions furnished to graduates. Places to work for room and board after school hours. Get free catalogue.

WANTED—AMBITIOUS WORKMEN TO INVESTigate our system of teaching trades; the profits from work while learning pay for trade of electricity, automobiles, plumbing. Only few months required. Actual contract work. Not school toys. Get free catalogue. UNITED TRADE SCHOOL, CONTRACTING CO., 253 Pacific Electric Bldg.

WANTED—LEARN BEAUTY CULTURE. HAIR manufacturing. Student wanted. LEADER COLLEGE OF HAIR DRESSING, 228 Mercantile Place, MRS. HARRIS.

WANTED—WE HAVE SEVERAL POSITIONS OPEN for apprentice, feather works; fine opportunity to learn paying trade. Address D, box 284, TIMES OFFICE.

WANTED—LEARN THE BARBER TRADE NOW, position guaranteed. Call or write. SANATAS BARBER SHOP, 120 E. Fifth st.

WANTED—BARBER TRADE TAUGHT, SPECIAL INducements. Call at 128 E. SECOND ST. MAIN 465.

WANTED— Help, Male and Female. (Instruction Courses.)

WANTED—RAGTIME PIANO PLAYING TAUGHT by 20 lessons. Write for free book. CHRISTENSEN SCHOOL OF POPULAR MUSIC, 23 Walker Bldg., Main 2176; F5793. Pasadena branch, 39 W. Colorado.

WANTED — STUDENTS OF ALL ARTS AND crafts, free instruction; to prepare for subsidiary school work. Drop postal to self-supporting educational league. Address W, box 456, TIMES BRANCH OFFICE.

WANTED—WE TEACH MOTION PICTURE MAchine operation. Also teach Scenario writing; also motion picture cting. NDEPENDENT THEATRICAL EXCHANGE (INC.), 602 Pantages Theater Bldg.

WANTED—YOUNG MAN AND MIDDLE-AGED UP to 40 years to prepare for government position. See MR. HOFF, 629 Security Bldg.

WANTED—MAKE MONEY WRITING SHORT stories. Big pay. Send for free booklet, tells how. UNITED PRESS SYNDICATE, D24, San Francisco.

WANTED—NAMES OF MEN, 18 TO 45, WISHING to become Los Angeles mail carriers, commence $67 month. Address J. L. K., box 2?3, TIMES OFFICE.

WANTED—GOVERNMENT JOBS OPEN TO MEN and women. Thousands of appointments. Write for list of positions. FRANKLIN INSTITUTE, Dept. 13-E, Rochester, N. Y.

WANTED—SALESMEN— Agents, Solicitors.

WANTED—
salesmen with neat appearance. Rather property. Good commissions. Hustlers make big money.
Apply J. W. YOUNG & CO.
T. J. DEERLE, MGR.

WANTED—SALESMAN WITH EXPERIence, good pay, salary and commission. Apply at large canvas structure on the extreme end of the pier VENICE, CAL. Call between 7 and 9 tonight. Ask for manager of stock salesmen.

WANTED—WIDE-AWAKE SALESMAN AND MANager to establish headquarters Los Angeles and take charge of our business in California. Business established. MONO CARBON PAPER COMPANY, Ardmore, Pa.

WANTED—AN EX

Classified Liners.

WANTED—
To Purchase Miscellaneous.

WANTED—I GAVE UP MY VACATION THIS year to save my money for such an occasion as this, and you are welcome to it provided you can furnish me with some good rugs, tapestries, china, piano and other furniture suitable for private residence. Eight or ten rooms. Positively no dealers. Owners only. Address JACK, D, box 46, TIMES OFFICE.

WANTED — SPOT CASH FOR FOUL DEBTS. WE buy any old bats, bills, judgments, notes; etc., whether in the city or elsewhere. Anything you cannot collect, or gave up for lost, write, call or phone F1281. WESTERN CLAIM AND TRACING BUREAU, 333 Mason Bldg., city.

WANTED — ANY QUANTITY OR QUALITY OF restaurant fixtures, store fixtures, office furniture, good household furniture, merchandise. Phone Main 8042; F2018. L. C. SKEELS, 913 S. Main st.

WANTED—LADIES' MEN'S CLOTHING, FULL dress, Tuxedos, ladies' evening wear; positively some prices paid. 319 S. SPRING ST., Room 28. Main 8247; F3800.

WANTED—WOULD LIKE TO PURCHASE OLD collection of stamps; also old issues unused. Also letters from original letters. Address M. H. NEWMARK, M. A. Newmark & Co.

WANTED—DIAMONDS ANY SIZE. WE PAY SPOT cash. No delay or publicity in our transaction. Panama tickets bought. MAURICE, 424 S. Broadway. Phone—Main 720. A5610.

WANTED—THE HOUSE OF SERVICE. Will build for you, furnish money, plans and one entire charge. EDWARD C. CRIPPS COMPANY, 109 S. Hill.

WANTED — DIAMONDS, EMERALDS, PEARLS, and jewelry; any amount. Pay highest cash price. HARRY REID, 705 Grant Bldg. Phone 10292.

WANTED—TOP PRICES PAID FOR LADIES' AND gentlemen's used clothing by COHEN'S MERIT CLOTHING HOUSE. A courteous buyer at your call. 803 S. Spring st. F2899; Main 4024.

WANTED—BEST PRICES PAID FOR LADIES' AND gents' cast-off clothing, shoes, furniture, and everything that is useful. 816 E. FIFTH ST. Main 8612; 14468.

WANTED—MEN'S CAST-OFF CLOTHING. HIGHEST CASH PRICES PAID FOR ANYTHING. A5502 PHONES MAIN 4081

WANTED—DIAMONDS AND JEWELRY; WILL PAY cash. MARKWELL & CO., 302 Grant Bldg., 4th and Broadway.

WANTED—PARCEL POST STAMPS. WILL PAY from one to two dollars per thousand. Call 946 TITLE INSURANCE BLDG.

WANTED—DIAMONDS, OLD GOLD, ANTIQUES bought for cash. H. B. CROUCH CO., 217 W. Sixth st.

WANTED — MEN'S CAST-OFF CLOTHING, EVENing wear, etc.; only reliable house paying highest prices. ARNOLD, Main 5745; A6791.

WANTED—DIAMONDS, OLD GOLD, BOUGHT FOR cash. No red tape. Room 321, O. T. JOHNSON BLDG.

WANTED — HIGHEST PRICES PAID FOR MEN'S cast clothing and tools. F1071. 150 E. FIRST ST.

WANTED—CASH PAID FOR FEATHER BEDS. 333 SAN PEDRO ST. Main 1106.

WANTED—
Miscellaneous.

WANTED—YOU TO KNOW THAT NINETY-THREE recipes for jams, marmalades and pickles are in The Times New Cook Book. Now on sale. Price 25c, postage 5c extra.

WANTED — EXPERIENCED WOMAN WOULD like a few more customers to put up their preserves fruit. PHONE 72904.

WANTED—YOU TO KNOW THAT TWO THOUSAND recipes, contributed by some of the best cooks in California, are contained in The Times New Cook Book. Now on sale. Price 25c, postage 5c extra.

WANTED — TO BUY SECOND-HAND ROLL-TOP desk. Cash for bargain. Phone 57538, HOME, HOLLYWOOD 831, SUNSET.

WANTED—TO BUY QUALITY DIAMOND FROM 8 to 12k. carat. Call 415 LAUGHLIN BLDG.

WANTED—
Furniture.

WANTED—WE PAY THE VERY HIGHEST CASH prices for all kinds of furniture, household goods, carpets, stoves, any quantity; we also sell on commission, and advance cash on consignments. A trial will convince you and we are always at your service. We have the largest, finest and most modern auction house in the State. REED & HAMMOND, Auctioneers, 1049 S. Broadway and Main. Phone Broadway 2800; Home F3545.

WANTED—PRIVATE PARTY WISHES TO PURchase some good furniture from a private residence. Eight to sixteen rooms, mahogany or Chippendale preferred. Will pay cash. Must be strictly out-of-the city to suburban points, providing I can obtain good deal. What can you offer me? Address P. O. box 115, TIMES OFFICE.

WANTED — WE PAY MORE CASH FOR FURNIture, household goods, merchandise, etc., than any one in the city; any quantity; also sell on commission. Cash advanced on consignments. Largest and oldest established auction house in California. RHODES & RHODES, Auctioneers, 1040-42 S. Main st. Phones 256070 Main 8456.

WANTED—FURNITURE, HOUSEHOLD GOODS, RESTaurant outfits, office furniture. We pay spot cash or sell on commission. Be sure and call us before you sell. J. F. SUGARMAN AUCTION AND COMMISSION, 112-116 Court st. Phones F4310, Main 3114.

WANTED—HIGHEST CASH PRICE PAID FOR FURniture, carpets and household goods, office furniture, desks and safes, restaurant outfits; any amount. EASTERN AUCTION COM. CO. 309-311-313 E. First st. Main 5275; A2997.

WANTED — TO PURCHASE, ABOUT 6 OR 8 rooms of furniture; good condition. Will give cash for lot and some cash. 1060 VAN NUYS BLDG. A1580.

WANTED—WE BUY ALL KINDS HOUSEHOLD and office furniture, rugs, carpets and stoves, pay cash. ARNOLD FURNITURE CO., 143 E. Seventh. F2624. Main 2582.

WANTED—PARTY DESIRES TO PURCHASE 5 OR more rooms of furniture. PHONE 22283.

TO LET—
Furnished Rooms.

TO LET—NICELY FURNISHED FRONT ROOM IN private home in Westlake-Wilshire district, suitable for one or two persons, gentlemen preferred. PHONE 56340.

TO LET—FINE LARGE PARLOR ON A BUSY corner for business or light housekeeping, large closet and shade trees; 2 other rooms, reasonable. Close in. 871 FIGUEROA ST.

TO LET—HOTEL ALAN, 226 E. 2ND ST. Just opened. Elevator, lobby, running hot and cold water. Free baths; telephone in rooms. $2.50 and $3 per week.

TO LET—ST. REGIS, 237 S. FLOWER. NEAR Third; desirable quiet rooms. Phone, running water, 2 minutes to Broadway, $2 up. $4.50 week; also reasonable apartments. MAIN 2290.

TO LET—OPPOSITE WESTLAKE PARK, 626½ S. Alvarado, 2 and 3-room apartments, rooms large and cool and convenient; everything new, rent $18.50, $27.50, including light, gas and telephone. PHONE 52382.

TO LET—IN GARVANZA, HOUSEKEEPING ROOMS, good sleeping porch, suitable for two or three people, or will give rent of same for some assistance in the home; no heavy work; no children. PHONE 39047.

TO LET—HOTEL OVIATT, Pico and Flower. Rooms $5 a week and up. New and clean; phone, steam heat, hot and cold water in every room. Phone 10690; Broadway 1268. N. BARSALOUX and J. J. HANRAHAN, Props.

TO LET—CLOSE IN, $2 PER WEEK AND UP. All outside sunny rooms. Only one block from Central Park. No housekeeping rooms. No cooking. Free garage for one auto, $1 per week. 944 S. OLIVE, near Fourth st.

TO LET—FURNISHED FRONT AND DRESSING-room, light housekeeping if desired, $12; upstairs housekeeping suites, sink, closets, $15. Bath, electricity, phone. Walking distance. Garage. Adults only. Private residence. 920 S. UNION.

TO LET—
ABBOTSFORD INN.
F4183; Main 6807. Eighth and Hope.
Largest and cheapest rooms, $3 and up, strictly modern; free billiards.

TO LET—NICELY FURNISHED ROOM IN SPLENdid locality, with private family; modern and convenient. Short ride to business center. Good car service. 915 W. 18TH ST.

TO LET—BEFORE ENGAGING ROOMS CALL AT Hotel Fremont, Fourth and Olive, only two short blocks from Fourth and Broadway, for special summer rates.

TO LET—MOORE-CLIFF, 121 S. HILL. LARGE airy rooms, one with private bath; also one with private porch.

TO LET—APARTMENTS AND SINGLE ROOMS, housekeeping. Rent reasonable. 1218 W. SECOND STREET.

TO LET—NICELY FURNISHED ROOMS, HOT AND cold running water, single or en suite, corner Figueroa and Sixth. 916 W. SIXTH ST.

TO LET—NEWLY FURNISHED ROOMS OR APARTments, near 3 car lines. All conveniences. Lovely grounds and surroundings. Low rates. 2206 S. FIGUEROA. West 4043.

TO LET—FURNISHED COMPLETE FOR HOUSEkeeping 4 large rooms and bath, lower part of private residence; flowers, etc. Rent reasonable. 956 W. 30TH ST.

TO LET—COOL OUTSIDE HOUSEKEEPING ROOMS single or with kitchenette, large closets, bath, phone, wash porch. 1021 W. PICO.

TO LET—FURNISHED ROOM WITH BUFFET kitchen, private entrance. 1851 WINFIELD ST. 54837.

TO LET—SINGLE ROOM NICELY FURNISHED IN lovely home. Parlor, piano, lawn, close walking distance. $8 per month. 927 ORANGE.

TO LET—HALF OF DOUBLE COTTAGE, THREE rooms and bath, $18; water paid. 1741 NEW ENGLAND AVE.

TO LET—FURNISHED, HOUSEKEEPING ROOMS, fine location for Christian Endeavor people; close in. 1620 S. UNION.

TO LET—LARGE AIRY ROOM, NICELY FURnished for housekeeping; gas ranges; en suite or single; no children. 1615 S. FIGUEROA.

TO LET—THE ALAMO, FURNISHED ROOMS AND apartments. 253 WESTLAKE AVE.

TO LET—MOORE-CLIFF, 121 S. HILL. LARGE airy rooms, one with private bath.

TO LET—2 ROOMS AND KITCHENETTE, $18. INcluding gas; adults. 2241 MAPLE AVE.

TO LET—$2 WEEK, EACH, $7 MONTH, FURnished housekeeping rooms, baths, 548 E. PICO.

TO LET—HOUSEKEEPING ROOMS, CLOSE IN. 641 S. FLOWER.

TO LET—TO GENTLEMAN, TWO COOL SLEEPing rooms, walking distance. Phone WILSHIRE

TO LET—
Furnished Rooms.

TO LET—
SUMMER RATES.
NEW HOTEL BROADWAY.
TWO HUNDRED AND FIFTY ROOMS.
OPPOSITE COURTHOUSE.
205 N. BROADWAY.
"THE COOLEST HOUSE IN THE CITY."
Very desirable location, one block from new postoffice and car service in all directions; all light and airy rooms; delightfully cool and pleasant during summer; elegant furnishings, handsome lobby, free telephone in rooms, elevators, hot water, private baths, roof garden; in fact, every modern convenience and a very desirable house. Rates 75c to $2 per day; $3 to $6 per week; with private baths, $6 to $12. NOTE—Completely renovated and refinished and is in the best, bright and clean condition for summer trade, and our prices, you will notice, are just as moderate and popular as ever. HOME PHONE 10467, SUNSET BROADWAY 6750.

TO LET—
HOTEL MOUNT VIEW.
"A very cool home."
FIFTH AND HOPE STS.
Lies high, getting pure air and plenty of it, and very comfortable; homelike house; light, clean and cheerful; singe rooms and apartments; only 3 minutes' walk to Broadway. Our location is the best and general arrangement of house excellent; fine furnishings and best of service. All rooms and apartments get abundance of outside light and air; prices for rooms three to four dollars per week. Two-room housekeeping apartments; three to five dollars per week. You will like them.

TO LET—HOTEL PLEASANTON, 1120 S. GRAND ave. Strictly modern outside rooms, veranda in front, making fine summer attraction; private baths, phones, elegant lobby and amusement hall. $3 week up. BROADWAY 5221. F1698.

TO LET—LARGE, LIGHT ROOM, WITH KITCHENette and 2 closets; also nicely furnished room suitable for one or two people; hot and cold water in all rooms; reasonable price. 1548 S. FIGUEROA.

TO LET—NICE, PLEASANT ROOM TO LADY. Call evenings before 8 o'clock; breakfast if desired. 1915 TOBERMAN ST. Washington car.

TO LET—NICE, CLEAN FURNISHED ROOM, 721 Vista family, 10 minutes' walk to 6th and Broadway, fine location. 614 S. BIXEL ST. 5840535.

TO LET—IN PRIVATE HOME, WESTLAKE DIStrict, large, well-furnished room with private bath; hot and cold water; very desirable. 1040 S. BONNIE BRAE. 51945.

TO LET—LARGE BEAUTIFUL FRONT ROOMS with alcove beds, running water, suitable for 2. Two blocks from Broadway. 502 W. FIRST, corner Olive. A5043.

TO LET—IN COTTAGE TO ADULTS 3 AIRY, COST furnished housekeeping rooms, with gas, bath and yard to yourselves. 129 W. 24TH ST. Phone 22709.

TO LET—LOVELY HOUSEKEEPING ROOMS, newly furnished, bath; part of cottage; separate entrance. 1112 MAPLE AVE. B'twy. 3710.

TO LET—WELL VENTILATED PLAINLY FURnished front room; accommodation for 3. 505 E. 15TH ST., near Maple.

TO LET—LARGE NEWLY FURNISHED ROOMS IN private home, close in. Meals served if desired. 2705 S. GRAND AVE.

TO LET—LARGE ROOM, 2 BEDS, $3 WEEK; front single room, $2 week; clean, quiet, bath, phone, walking distance. 537 S. FREMONT.

TO LET—REX HOTEL, 316 S. BROADWAY. CENtral, clean, sanitary. $2.50 to $4 week; baths; rehouse, cooked in city.

TO LET—LOVELY, CLEAN, SUNNY FURNISHED rooms from $2 week up. 1515 W. SEVENTH. Phone 52225.

TO LET — THOROUGHLY CLEAN FURNISHED housekeeping rooms, walking distance; adults only. Call between 8-5. 1311 S. LOS ANGELES ST.

TO LET—DELIGHTFUL FURNISHED HOUSEKEEPing rooms, $2 to $5. 2805 GRAND AVE.

TO LET—CLOSE IN, NICE SUNNY ROOMS, BATH, phone, etc.; 754 W. SEVENTH ST.

TO LET—
Unfurnished Rooms.

TO LET—UNFURNISHED ROOM, LIGHT, CLEAN, cheap rent. 1633 PALOMA AVE. South 6596.

TO LET—
Unfurnished Flats.

TO LET—WILSHIRE DISTRICT, HALF BLOCK from Westlake Park; 8 rooms, upper bungalow flat, newly papered, large living-room, sun parlor, servants' quarters, slightly, pleasant surroundings, $45. Yard cared for. 316 CARONDELET ST. Wilshire 26.

TO LET—WILSHIRE DISTRICT, READY JULY 15. Finest and most modern 4-room apartment flats in city; if you want something nice see these; extra large rooms, garage, adults only; 2781 FRANCIS AVE., Ninth st. car to Hoover.

TO LET — UNFURNISHED FLATS, CONTAINING four rooms, bath and screen porch; these flats are just completed and are up to date in every respect; if you want something nice in a fine location, come and see these; no small children will be admitted. 1400 MILLARD AVE.

TO LET—WILSHIRE DISTRICT, READY JULY 15. Finest and most modern 4-room apartment flats in city. If you want something nice, see these. Extra large rooms. Garage, adults only. 2781 FRANCIS AVE., Ninth st. car to Hoover.

TO LET—3-ROOM FURNISHED FLAT, ALSO TWO four-room, unfurnished flats; good location; new and modern; no objection to children; rent reasonable. Extremely and W. 36th st. car to 2041½ LA SALLE ST.

TO LET—BEAUTIFUL, 5-ROOM, UNFURNISHED flat, northwest part of city; modern and up-to-date; beach outings. Phone owner, 10690; Broadway 1268. N. BARSALOUX and J. J. HANRAHAN.

TO LET—NICE, CLEAN, 5-ROOM, UNFURNISHED flat, with garage. Adults only. 1511 SCOTT AVE. Take Echo Park ave. car.

TO LET—UNFURNISHED 4-ROOM FLAT, 2 DISappearing beds, living-room, built-in effects; front and rear porches; Westlake district. Call at B. WOLF, 2514 W. Sixth st.

TO LET—MODERN UP-TO-DATE SUNNY FLAT, hardwood floors, all conveniences, Westlake district, 660½ S. BONNIE BRAE, between Seventh and Orange. Rent reasonable; see this. MAIN 125; 10128.

TO LET—4-ROOM FLAT, WESTLAKE DISTRICT, built-in effects, wall bed; one of the prettiest flats in close-in section. 1237 W. SIXTH ST. Partly furnished, with gas stove, if desired. Rent reduced to $27.50. Call mornings or phone Main 2529.

TO LET—CHARMING 4 AND 5 ROOM BUNGALOW flats in the most artistic building in the Westlake district. Adults. Apply 950 PARKVIEW ST. W. Ninth st. car.

TO LET—ELEGANT, AND COMPARATIVELY NEW bungalow flats, east and south exposure. Crown Hill district; walking distance. Adults. 1243 and 1247 W. THIRD ST.

TO LET—UNFURNISHED UPPER EAST FRONT flat, hardwood floors, cabinet kitchen, built-in features, Westlake district. 943½ GRATTAN ST. Phone 39642.

TO LET—4 ROOM BEAUTIFUL FLAT ON SECOND floor, all the latest improvements, 5 minutes' walking distance from Courthouse. 311 N. BEAUDRY AVE. Main 8571.

TO LET—DELIGHTFUL 4-ROOM UPPER FLAT, all conveniences; hardwood floors, built-in bed, etc.; rent reasonable; 1108 W. 20TH ST. Phone F5385, or Broadway 2072.

TO LET—4-ROOM MODERN FLAT, PERFECT CONdition; nice yard and lawns; rent $30; also 7-room home on South Westlake ave. Inquire 1507 INGRAHAM ST. Tel. 52290.

TO LET—NICE UPPER OR LOWER FLAT, JUST completed with all modern built-in features, only 10 minutes from Broadway; rent reasonable. Desired, $25; adults, 321 S. UNION. Phone 51375.

TO LET—BEAUTIFUL MODERN, SUNNY COTTAGE flat, 6 rooms and reception hall, hardwood floors, tile bathroom, fine location. Adults. Inquire 1402 SOUTH BURLINGTON.

TO LET — MODERN UPPER 5-ROOM FLAT. Gas range, good location. Adults. Rent $16 per month. Inquire 1528 CATALINA ST.

TO LET—5-ROOM UNFURNISHED MODERN FLAT. Every convenience. 223 S. UNION AVE. Home 54783.

TO LET — A MODERN 7-ROOM UNFURNISHED flat, near Westlake Park; rent $27.50; water paid. A2035; BROADWAY 2205.

TO LET—AT 1315 W. 4TH ST., NEAR BIXEL, swell new flat, every convenience, reasonable rent, walking distance. Sunset Phone GLENDALE 1138.

TO LET—3-ROOM UNFURNISHED FLAT, WITH privilege of bath, near city and beach cars, cheap. 1701½ S. UNION. West 5823.

TO LET — SIX-ROOM COLONIAL FLAT; NEWLY renovated; modern; walking distance. 1420 W. TENTH. Owner, 8TROCK, 716 Figueroa.

TO LET—NEW 4-ROOM UPPER FLAT, SLEEPING porch, every convenience, also garage. 2516 MAPLE AVE. Phone South 8261.

TO LET—$25; 4-ROOM MODERN LOWER FLAT; clean and extra fine; near Figueroa. 906 W. 11TH. Phone 52886.

TO LET—SUNNY UPPER FLAT, 6 LARGE ROOMS, near Pico; only $22.50; garage, $2.50. PHONE 58400.

TO LET—NEW 4-ROOM UPPER FLAT, EVERY convenience, sleeping porch, 1058½ W. FIRST st., near Union.

TO LET—ATTRACTIVE NEW AND MODERN 6-room upper flat, gas range. Adults only. 132 E. ADAMS ST.

TO LET—TWO 4-ROOM FLATS, 675 EAST 53RD st., $18. W. L. ARMANTAGE, 303 Bryson Bldg.

TO LET—$21.50, 5-ROOM FLATS, TWO WALL beds, walking distance. 401 LUCAS AVE.

TO LET—THREE-ROOM MODERN FLAT, ADULTS only. 1038 W. 17TH ST. Call 58181.

TO LET—CLOSE-IN FLAT ON BOND NEAR PICO street. Call up F5007, mornings.

TO LET—VERY CLOSE IN MODERN 4-ROOM flat. $20. 1345 S. HOPE ST.

TO LET—4-ROOM FLAT, CLOSE IN, $15; 1344 PALM ST. Tel 22881.

TO LET—1211 KINGSLEY DRIVE, 4-ROOM FLAT; new; 2 beds, buffet, etc.; $20. MAIN 5028.

TO LET—3-ROOM FLAT. 135 N. OLIVE ST.

TO LET—
Furnished Flats.

TO LET — 1221 W. ADAMS, VERY DESIRABLE house flat; handsomely furnished; large verandas, lawn cared for, water paid, rent $40 to reliable parties. Apply from 10 a.m. to 6 p.m. Yellow University car. PHONE 22178.

TO LET — 5-ROOM FURNISHED FLAT; MODERN; completely furnished for housekeeping; rent $25; 730 Court st. Key at H. ARNOLD FURNITURE CO., 830 S. Main. Also 6-room furnished cottage, 730A COURT ST. Rent $27.50.

TO LET — NICE, CLEAN 5-ROOM FLAT, FURnished or unfurnished; bath, disappearing bed, built-in features. Phone West 4017. 1219 IROLO ST., Pico Heights.

TO LET — WESTLAKE, JUST FINISHED, FOR COOL, CLEAN, COSY, COMFORT. TAKE WEST NINTH CAR TO 840 CARONDELET. SEE THE 4-ROOM HANDSOMELY FURNISHED FLATS. GARAGE IF DESIRED. 1301 ORANGE ST.

TO LET—4-ROOM FURNISHED FLAT; PRIVATE entrance; $15 month; unfurnished, $12.50; 2-room flat, ground floor, furnished, $12; unfurnished, $10. 1263 TEMPLE. Main 4797.

TO LET—FURNISHED OR UNFURNISHED, NICE, pleasant, sunny 5-room upper flat, on first-class residence street. PHONE 53061.

TO LET—5-ROOM FLAT, $35; WORTH $50; NEAR W. seventh; beautifully furnished; player piano, sewing machine, every convenience; phone and bell; water furnished free; only 10 minutes' walk to Bullock's. Phone BROADWAY 2197.

TO LET—ATTRACTIVE 6 ROOM CORNER FLAT, clean and airy. Piano and beautiful furnishings, clean and pretty. Splendid location. 624 S. BURLINGTON.

TO LET—4-ROOM LOWER FLAT, WITH SLEEPing porch, cool, clean and well furnished, good street, best of car service. 1701½ S. UNION. West 5823.

TO LET—FURNISHED, 9-ROOM FLAT, HARDwood floors, 2 baths, furnace, piano; in walking distance. 1622 ORANGE ST., near Union.

TO LET—942 GEORGIA ST., HALF FURNISHED house, 2 rooms and kitchen, $18, including gas and light. Separate entrance.

TO LET—FOUR ROOMS, BATH AND SLEEPING porch, corner Bonnie Brae and Girard. Just off Pico st. PHONE 568375.

TO LET—NICELY FURNISHED FLAT, REASONable, to adults; very desirable location; large porches. 1619½ FLOWER. West 2455.

TO LET—3 NICE, LIGHT UPPER ROOMS, WITH kitchenette, including bath, light and phone; $22.50. 942½ FRANCISCO ST. Phone 559099.

TO LET—4 AND 5-ROOM, COOL, AIRY FLATS, choice Westlake district, front and rear porches. Must be seen to be appreciated. ROYAL COURT FLATS, Sixth and Coronado sts.

TO LET—TWO-ROOM FURNISHED FLAT NEAR Ninth and Figueroa; two persons only. 927 LINCOLN ST.

TO LET—$25 AND $30, TWO AIRIEST, DAINTIEST furnished flats in city; best location; only five blocks Hamburg's. See 1023 SANTEE ST.

TO LET—FLAT IN BEAUTIFUL TERRACE PARK; sleeping porch, airy kitchen and built-in effects; close in. 1820 BONNIE BRAE. Pico car.

TO LET—FOUR-ROOM FURNISHED FLAT. $15. MR. MIELEN, 39th and Normandie, on car line. Quite handy.

TO LET—PLEASANT, MODERN 4-ROOM FLAT FOR 2 adults. 1207 ELDEN AVE.

TO LET—COMPLETELY FURNISHED UPPER FLAT, 4 rooms, new. 2740½ W. NINTH ST.

TO LET—VERY CLOSE IN, MODERN 4-ROOM FURnished flat, including telephone. 351 S. HOPE ST.

TO LET—
Apartments Furnished.

TO LET—
BURLINGTON APARTMENTS.
Ninth at Burlington ave.
High-class residential section, ten minutes from Broadway. Single apartments, $35 up; double apartments, $50 up. Summer rates May to October.

TO LET—SEMINOLE APTS.
620 S. FLOWER ST.
Special Summer Rates.
2 and 3-room apartments.
Single rooms with bath.
Home 60222. Phones Main 8281.

THE SINTON, 916 W. NINTH.
STRICTLY MODERN APTS.
2 AND 3 ROOMS, $25 AND UP.
55481. BROADWAY 6642.

TO LET—
NEW SCHUH APARTMENTS,
1063 Winfield st.
Every room outside and first-class.
Special summer rates.
West 11th-st. car to Burlington.
Wilshire 582. 556200.

TO LET—
DEW DROP APTS.
124 N. BOYLSTON ST.
$20 TO $25 MONTHLY.
Elegantly furnished, 3-room suites and bath. Close in. First and Sixth st. Loop car to Boylston st., 1 block north. F4574.

TO LET—
SUNNY SLOPE APTS.
1150 MIGNONETTE ST.
$20 TO $25 MONTHLY.
Elegantly furnished, 3-room suites and bath close in. First and Sixth st. Loop car to Boylston st., 1 block north. F4574.

TO LET—MILDRED PLACE, FURNISHED 3-ROOM housekeeping apartments in the most artistic and convenient bungalow place in Hollywood, separate entrances; 2 cement front porches, cabinet kitchen and bath close to Hollywood High School and most desirable surroundings; rent $30 and $40. Phone Home 57751. 6912 SUNSET BLVD.

TO LET—
THE PALACE,
317 South Olive.
On the hill, terms easy. Flight P.E. Three minutes from amusement and business center light, airy apts., single and double. Special summer rates.

TO LET—YOUNG APARTMENTS.
Grand ave. at 17th st.
Fireproof construction.
Furnished and conducted in a manner to appeal to people of refinement. Elevator, lobby, billiard room and assembly room.

TO LET—
CAMPBELLTON APTS.
Corner Ninth and Park View.
New, elegantly furnished 2 and 3-room suites, modern conveniences; lobby, amusement room, elevator, direct phones. Apts., $25.

TO LET—CHEROKEE APARTMENTS, 1340 SOUTH HOPE. MAIN 2072. 60586.

TO LET—PALM CREST APARTMENTS,
1109 INGRAHAM.
Summer rates. Shower baths and private dressing-rooms in each single and double suite; elevator, verandas, lobby and billiard-room. Walking distance.

TO LET—LOOMIS APARTMENTS, 625 LOOMIS ST. Lowest summer rates, $18 up single; $30 up double apartments; bath, telephones, elevator; easy walk or First and Sixth street loop cars, rent to Loomis st. Phones, HOME 10741; MAIN 1098.

TO LET—
EDGERLY APARTMENTS.
1029 S. Hope st.
Strictly first-class. Special summer rates.
Main 1183. F3614.

TO LET—THE GOLDEN APARTMENTS, 32 SOUTH Golden ave., Long Beach, 2 and 3-room apartments, bath, new and modern; 2 blocks west of Virginia Hotel, remain on car to golden ave. MRS. W. S. TOLBARD, Prop., Phone 8-8. 527.

TO LET—
THE EDWARDS APARTMENTS, 1427 Griffith ave. Phone 25615. Well furnished 3-room housekeeping apartments, each with splendid private bath, only $15, $18 and $20 a month. Take

TO LET—PORTER APARTMENTS, 2900 TOBERMAN ST. Front 3-room apartment and 2-room apartment. Newly furnished, all modern, wall beds, private bath, free phone, $25 and $20 per month. University car.

TO LET—TAFT APARTMENTS, 332 SOUTH PICUERAS street. Elegantly furnished two and three-room apartments, $11 to $15 monthly; fine close-in location. Five minutes' walk to Third and Broadway. A5041.

TO LET—MINNEWASKA APARTMENTS, 201 SOUTH Grand avenue, one, two, three, four-room furnished suites, all modern outside rooms, telephone in every room, elevator, coolest and highest building in city. Summer rates.

TO LET—ST. LOUIS APARTMENTS, 1141 WEST First st. $10 $14 monthly, elegantly furnished, spotlessly clean, high, slightly location, within easy walking distance of business section. F5458.

TO LET—PORTLAND APARTMENTS, 511 DIAmond st. Elegantly furnished apartments, $12 and $13 monthly; fine location, within easy walking distance of business section. BROADWAY 2026.

TO LET — PITTSBURGH APTS., 836 CROCKER st. Finely furnished apartments, $11 and $12 monthly. Close in location. Take San Pedro street car to Ninth st. 1 block east. BROADWAY 39014.

TO LET—HENRIETTA APARTMENTS,
1400 ALBANY.
Just opened, apartments with living-room, kitchen, dressing-room, private bath and phone. Rates $20 to $55. Pico car. Phone WEST 6208.

TO LET—HOUSEKEEPING APARTMENTS, WHITE enamel kitchen, private bath, summer rates. First and Sixth st. loop car to 240 S. BONNIE BRAE, corner Ocean View.

TO LET — THE JOHN ADAMS,
On beautiful Adams st., corner Maple ave.
New, large, airy, cool, clean apartments, $20, summer rates. Owner's prices. SOUTH 3900, 21624.

TO LET—MARENGO APTS., 944 FRANCISCO ST. Elegantly furnished rooms and apartments, $10 to $25 monthly. Take Washington st. car to 10th st., one block west. PHONE 51305.

TO LET—YOUNG LADY EMPLOYED WISHES ANother of quiet habits to share beautifully furnished apartment. Call 120 W. 17TH ST. Apartment 101.

TO LET—ST. CATHRIN APARTMENTS, 725 Bixel st., 10 minutes' walk to 5th and Broadway. Rates $25 to $50. First-class in every appointment. Main 6100; 52794.

TO LET—NEWLY FURNISHED 3-ROOM APARTments, hot and cold water and private bath in each apartment; close neighborhood. Close to car. Very low rent. PHONE 556673.

TO LET—THE VALDEZ—
2 and 3 rooms, a cool airy pleasant home. Private bath. Near Westlake Park. Car to Seventh and Ninth st. cars. Reasonable. PHONE 53406.

TO LET—IN PRIVATE RESIDENCE, NEAR ST. James Park, bright and clean housekeeping suite, comfortable and convenient; desirable neighborhood; $15. University car. 2334 THOMPSON ST.

TO LET—FURNISHED, THREE-ROOM MODERN apartment in private home; beautiful surroundings, fine view; rent on Hollenbeck Park. 321 SO. CUMMINGS.

TO LET—MILLER APARTMENTS, 1116 S. FLOWER. NEW, ELEGANTLY FURNISHED, MODERN IN EVERY RESPECT, EXCELLENT SERVICE; SUMMER RATES.

TO LET—THE CAROLINA, 1467 W. 23RD ST., furnished apartments. Take Vermont or West Adams car to 24TH and VERMONT.

TO LET — 2-ROOM FURNISHED APARTMENT, 1336 TOBERMAN. Telephone West 2527. Take Pico car.

TO LET—THE GIRTON, 1019 FLORIDA, SUNNY, modern, 2 and 3-room apartments, walking distance. Summer rates. HOME PHONE 52409.

TO LET—ELMORE APARTMENTS, 1320 S. HOOver, 2 and 3-room apartments. Rates very low; everything new. "No housework." Rates very low; everything furnished. Pico car to Hoover. HOME 22116.

TO LET—NEW STMONETTE ANNEX, 509 E. PICO. Front suites; private baths, $5 week; others, $4.

TO LET—LELAND APARTMENTS, 743 S. BURLINGTON ST. SPECIAL SUMMER RATES, TWO AND 4 ROOMS, $20 TO $30.

TO LET—THE HARGRAVE, 143 S. FIGUEROA. Attractive, large, cool, complete, 3-room apartments, suitable for 4; $25 to $35; summer rates.

TO LET—IF YOU ARE LOOKING FOR HOMELIKE apartments see THE WINFIELD, 1415 Winfield street.

TO LET—TOWNSEND APTS., 2-ROOM APARTments. Modern. Private baths. Reasonable. 226 W. OLIVE ST.

TO LET—
Apartments Furnished.

TO LET—
ELEGANTLY FURNISHED APARTMENTS.
CONSERVATIVE INVESTMENT COMPANY,
803 Citizens' Bank Bldg.,
Third and Main sts.
$10 to $60 Monthly.
We own and operate 30 apartment houses in every part of the city. Spotlessly clean, elegantly furnished; within easy walking distance of business section. Call today for our free Rental Bulletin.
Branch Office,
1017 West First st.
Main Office.
803 CITIZENS' NATIONAL BANK BLDG.,
A2043. Third and Main sts. Main 2043.

TO LET—CAMBRIA UNION APARTMENTS—
WESTLAKE DISTRICT.
738 S. UNION AVE.
BETWEEN SEVENTH AND EIGHTH STS.
In a class by themselves, owing to liberality of construction, running full practically all the time; high, elevation, best location, 2 large verandas; beautiful fountain; always playing in the open court. Coolest and most homelike apartments in the city. Have one two-room and one four-room apartment. Special summer rates.

TO LET—
ARAGON APARTMENTS.
334 S. WESTLAKE AVE.
Now open. New brick apartment, furnished, 2, 3, 4-room apartments. In the Westlake district, on high ground, beautiful surroundings, elevator, amusement hall, first-class, exclusive home, reasonable prices. Your patronage solicited. First and Sixth st. Loop car to OCEAN VIEW AND WESTLAKE AVE.

TO LET—920 S. CARONDELET ST., FIRST-FLOOR apartment; 3 rooms, bath and screen porch; very complete; $40, including gas, water and electricity; nice grounds; high location; 2 blocks south of Westlake Park; heat during winter to permanent tenant, same rent; invite inspection by particular people who will appreciate quiet surroundings; only 3 apartments in house. W. Ninth-st. car. Come out today.

TO LET—THE CAMBRIDGE APARTMENTS,
626 S. BONNIE BRAE ST.
TWO AND THREE-ROOM APARTMENTS, NEW AND ELEGANTLY FURNISHED. SPECIAL SUMMER RATES. TWO BLOCKS FROM WESTLAKE PARK. BEST OF SERVICE. FREE GARAGE AND SEWING-ROOM. COOL AND QUIET. SEE THIS SURE. WILSHIRE 4240, 557131. TAKE SIXTH-ST. LOOP OR SEVENTH-ST. CAR.

TO LET—
COOL? YES!
THE CRESTONE.
638 W. First st., cor. Hope st.
Well-furnished modern 3-room apartments, with private bath; each room as cool as can be; clean and quiet; special summer rates. Phone F2416.

TO LET — CRAWFORD APARTMENTS. A NICE, cool apartment in a new house, large, airy rooms, cool, pleasant, beautifully furnished; ought to appeal to any one; come and see just what you hate when looking for; good neighborhood; especially suited to business people; beautiful parlor, billiard-room and other modern features. Very low rates. Walking distance or W. Ninth car to Georgia. 941 GEORGIA ST.

TO LET—
HUNTLEY APARTMENTS.
1207 W. THIRD ST.
Housekeeping apartments, $45 to $125 a month. New complete building, sunny rooms, Pacific ocean. Free garage. Ten minutes' walk from Third and Broadway. PHONES 10108, or MAIN 834.

TO LET—APARTMENTS, $17.50 AND $20.
717 LAKE ST.
Large, roomy apartments, single and double, richly and tastefully furnished, in block from Westlake Park. All outside kitchenettes and bathrooms, private phone, hot water all day. These are without exception the best in city for the money. Regular $40 at half price for the summer. Phone WILSHIRE 1600.

TO LET—
THE LESTER APARTMENTS,
WALKING DISTANCE.
COOL! COOL! COOL!
NEW brick building, artistic decorations. LARGE sunny kitchens and baths; cool, pleasant. 2 and 3-room suites at EXCEPTIONAL prices. $20 up. 120 W. 17TH ST. 25971. Broadway 5036.

TO LET—LAS FLORES APARTMENTS, 935 SO. FLOWER, NEW, MODERN. SPECIAL SUMMER RATES.

TO LET—IN CASA VERDUGO, 1227 N. BRAND blvd., new four-room furnished apartments, sleeping porch, large kitchen, laundry, one block from mountains, sunny side on Glendale car line, opposite La Ramada Restaurant. Phone for particulars, 704J, Glendale.

TO LET—MY NEW, ELEGANTLY FURNISHED 8-room flat for the summer, two wall beds, piano, hardwood floors, large bath, kitchen, front and back porch; near Westlake Park; low rent to reasonable people. F1285.

TO LET—ONE 3-ROOM BEAUTIFULLY FURNISHED sunny apartment, with bath, electric light and linen included, suitable for four; rent $30; ½ block north of Westlake Park, near Sixth st. Loop and W. Seventh st car. TELEPHONE F6494, F1702. Main 1889.

TO LET—FOR HOUSEKEEPING, THREE 2-ROOM suites; clean and plenty of dishes; lights and b

Classified Liners.

FOR SALE— Houses.

BEAUTIFUL EVERY DAY.
"SOUTHLAND PARK."

...ome and been pleased with the flowers and ...ants made by our satisfied cus... of this Park makes it one of the most ...ful spots in the city. ...ll of these artistic modern up-to-... will built, so artistic, with every ...ern bungalow. ...ful Place. ...ome, kitchen with break... ...ll bed, two bedrooms and ...ern porch. ...Harvard Walk and 51st Place. ...We are ready at anytime to ...

...Mr. Giffen, Home Department, ...WESTERN BUILDING & INVESTMENT CO., ...311 S. N. Van Nuys Bldg., ...Broadway and Spring streets. ...Home Phone 60195—Main 1273.

...$3250. ...$100 Cash, $30 Monthly.

...home bungalow in the new northwestern resi... ...tracts south of Angelus tract. ...ll sells at $3250. Lot 50x167; high and level, ...ll kitchen and hardwood floors in 3 ...with lined-plate glass mirror. Writ... ...ll lined and large buffet with leaded ...handy to car line; on beautifully improved street, ...wide parkings and ornamental lighting; this is ...the most artistic and up-to-date bungalow in the ...city; owner going East. ...See Mr. Mellen with ...HILDEBRECHT & SCHILLER. ...625 Van Nuys Bldg.

FOR SALE—WILSHIRE DISTRICT—
Beautiful new 10-room residence on St. Andrews Place; hardwood floors throughout; downstairs finished in mahogany and oak, walls are canvassed and hand decorated; beautiful den and breakfast-room; maid's room downstairs, 4 well bedrooms, 2 electric toilets and tile bath upstairs; cellar, furnace, automatic water heater, garage; this is a tasty home; lot 60x150; price $12,500; terms.
ALVEY INVESTMENT CO.,
216 Security bldg. Main 2482.

FOR SALE—OR EXCHANGE—I AM LOOKING FOR vacant lots or farm lands; have beautiful 6-room modern bungalow, never been occupied; built to live in; south of Wilshire Blvd, facing 70-ft. palm-lined Algonon ave., near Country Club drive and 10th st. car line, every modern convenience; raised den, cabinet kitchen, etc.; lot 50x171. See this handsome little home and we will trade value for value without inflating prices.
"You're Safe at Firth's."
346 Broadway. Home 60167. Main 2543.

FOR SALE—$2500.
Best bar in Wilshire District.
Eleven-room house, living-room, library, dining-room, breakfast-room, kitchen, screen porch. Upstairs, five bedrooms, sewing room, bath, separate lavatory, 12-foot center hall, upstairs and down, hardwood floors, built-in features, furnace, garage. Good home, or splendid rental property. Call owner, afternoons, WILSHIRE 1317.

FOR SALE—HOUSE IN SOUTHWEST—
House No. 620 W. 60th st., between Figueroa and Hoover sts., with lot 40x126, at only $3250; from reliable party we will accept $150 to $250 cash and monthly installments of $27.50 to $30 month; large discount for greater cash payment. Would accept clear lot as first payment. Courtesy to agents.
MATTHEWS & MATTHEWS, 320 Douglas Bldg.

FOR SALE—BY OWNER, BUNGALOW IN FIRST-class condition, modern, six rooms, three sleeping porches, hardwood floors, lot 50x184; in the foothills, 5-cent car line; $4250. Will consider vacant lot as part payment. Courtesy to agents.
MATTHEWS & MATTHEWS, 320 Douglas Bldg.

FOR SALE—FIVE NEW BUNGALOWS IN IDEAL section. These are sold right and are especially good values.
We are ready any time.
See Mr. Giffen, Home Sales Manager.
WESTERN BUILDING & INVESTMENT CO.,
210 L. N. Van Nuys Bldg.,
7th and Spring sts.
Home Phone: 60195. Main 1273.

FOR SALE — $4700; REDUCED FROM $5500, FOR quick sale; $1500 CASH. New bungalow, nine rooms, two bathrooms, on NORTH MANHATTAN PLACE. Very high terraced lot, 82x132. Decidedly different and unusually attractive in every particular. Wide stone and cement verandas across front and side. Hardwood floors throughout. Beautifully papered and decorated, beamed ceilings and panelled walls; bookcases, stone mantel, large buffets in dining room and breakfast room. French doors from both of these rooms to side verandas; 4 large bedrooms, the two on the second floor can be used as sleeping porches; large den or music room, complete, buffet kitchen and screen porch; cement cellar; house piped for furnace. W. L. CRAIG, owner, 623-625 Laughlin Bldg.

FOR SALE—
WILSHIRE BUNGALOW.
REDUCED FROM $6500 TO $4000.
For immediate sale. Owner forced to go East. Seven rooms, hardwood floors throughout; large front and side verandas; garage and cement drive; basement and furnace. Exceptionally artistic interior decorations and lighting fixtures. Terms $1000 or more cash and small monthly payments. No sign, may be seen only by appointment. F. H. SMITH, A2000; Main 2900.

FOR SALE—
A LITTLE DREAM.
$8500. Colonial Bungalow. Worth $10,000.
Beautiful 9-room bungalow, best section of the city; four bedrooms, sleeping porch, maid's quarters above; old ivory finish; trimmed in mahogany, glass doors; oak floors throughout; finished in white enamel, first floor; den, cabinet kitchen, etc.; handy to car line; on beautifully improved street, wide parkings and ornamental lighting; this is the most artistic and up-to-date bungalow in the city; owner going East.
See Mr. Mellen with
HILDEBRECHT & SCHILLER.
625 Van Nuys Bldg.

FOR SALE—WILSHIRE DISTRICT—
Beautiful new 10-room residence on St. Andrews Place; hardwood floors throughout; downstairs finished in mahogany and oak, walls are canvassed and hand decorated; beautiful den and breakfast-room; maid's room downstairs, 4 well bedrooms, 2 electric toilets and tile bath upstairs; cellar, furnace, automatic water heater, garage; this is a tasty home; lot 60x150; price $12,500; terms.
ALVEY INVESTMENT CO.,
216 Security bldg. Main 2482.

FOR SALE—OR EXCHANGE—I AM LOOKING FOR vacant lots or farm lands; have beautiful 6-room modern bungalow, never been occupied; built to live in; south of Wilshire Blvd, facing 70-ft. palm-lined Algonon ave., near Country Club drive and 10th st. car line, every modern convenience; raised den, cabinet kitchen, etc.; lot 50x171. See this handsome little home and we will trade value for value without inflating prices.
"You're Safe at Firth's."
346 Broadway. Home 60167. Main 2543.

FOR SALE—$2500.
Best bar in Wilshire District.

FOR SALE— $4500
BEAUTIFUL WILSHIRE HOME.
$6000. East front $5500
Hardwood floors throughout; furnace, wide seat; home in perfect condition.
Main 2070.

FOR SALE—FURNISHED BUNGALOW, FIVE ROOMS, ...on, lawn and flowers, near car line. ...547th. $20.

TO LET—
Store, Office, Business Site.

...613 S. SPRING ST.
...Office and desk space in the centrally located ...lighted, and ventilated ... ...ow occupied by The Times Branch Of... ...and Information Bureau. Particulars ...ishable for railroad or steamship offices.
Apply
THE TIMES-MIRROR COMPANY,
BROADWAY AT FIRST ST.
or
613 S. SPRING ST.

...STOREROOM.
BROADWAY. —BROADWAY.
STOREROOM.
...e of the best locations at a rental much below the assessed value if rented at once. Key to responsible tenant.
APPLY C. SEELEY COMPANY,
454 PACIFIC ELECTRIC BUILDING.

...SMALL STORE IN MERCANTILE PLACE, ...d location for almost any line; lowest rent in ...section. Also good second-floor room, well ...for many lines.
C. WESLEY ROBERTS COMPANY,
...Citizens' National Bank Bldg.

...ARE YOU LOOKING FOR A GOOD business location? If so, I have what you want; ...ated on Main st., between 7th and 8th sts., ...estigate this locality. This store has been ...with success and fine appearance, rent $45 per ...SUNDAY, owner, 1351 W. 20th st. ...72469.

...LET—A BRIGHT NEW OFFICE, 12x15 ft., ...ly located in new building, $15 per month; ...if desired, in storage room. KEY ...ated. Apply 318 L. ...Bldg. Phone 10364.

...LET—
...store, 406 W. Sixth st., ground floor, ...idated Realty Bldg., opposite Central ...quire Room 616, CONSOLIDATED REALTY ...BLDG.

...LET—PART OF STORE ON WEST SIDE OF ...between 7th and 8th sts. Suitable ...for ladies' gloves, millinery or confectionery. ...CAL. TITLE INSURANCE BLDG.

...LET—PRIVATE OFFICE IN BEAUTIFUL IN... ...finished office building including both phone ...stenographic service. Only $20. 235 CONSOLIDATED ...REALTY BLDG.

...LET—STORE ROOMS IN NEW FIREPROOF ...brick building, corner S. Broadway and 5th, ...itable for grocery, butcher, bakery, confectionery ...or dry goods store. Rent reasonable. ...Apply on premises, 1012½ S. BROADWAY.

...LET—NEW BRICK WAREHOUSE, 40x100 ...square feet, new concrete floor and basement; ...for $1022 BAY ST., $125 per month. ...lease. Broadway 1204. F1911.

...LET—STORE, LARGE FRONT, 2 doors ...down, used as a barber shop; 634 Crocker ...for tenant; rent $15 a month. 634 Crocker ...or 10126.

...LET—DESK SPACE WITH OR WITHOUT ...in light, newly furnished office; ...and stenographic service. ...BLDG.

...WILSHIRE BUNGALOW.
...Price $6500 to $6900.
...LET—PART OF STORE, ONE WINDOW ...Third st., near Flower, free location on ...

...LET—DESK IN FINELY FURNISHED ...Seventh st., fine for kodak store or ...any other small business. PHONE A6111.

...LET—NICE NEW STORE WITH LIVING ...for ice cream and confectionery ...place for lease. See HENDERSON, 1506 W. ...

...LET—DESK IN RICHLY FURNISHED ...ment office; $10 month; reasonable. ...3000. VAN NUYS BLDG.

...LET—DESK IN FINELY FURNISHED ...take office in a new building. Address ...TIMES BRANCH OFFICE.

...LET—FINE LOCATION FOR BUTCHER; ...cheap; first month free. Call 3000 ...D57 ST. Phone South 4868.

...LET—IN CENTER WHOLESALE DISTRICT, ...spur track; private party; reasonable ...terms. 443 E. THIRD ST. ...P2270.

...LET—OFFICE SPACE IN FINELY ...ated building on Broadway, ...all modern conveniences; ...ELDG. 453 S. ...

...LET—STORES, BEST LOCATION ON ...Broadway, between 3d and Fifth; ...ly completed or in course of ...Apply to owner, 1st floor, ...

...LET—SPACE TO SUIT PAINTER, WITH ...phone and office service. Possession ...Address box 96, TIMES BRANCH OFFICE.

...LET—HALF OF STORE, LOW RENT, ...opposite Bullock's Dept. Store. ...

...LET—FRONT ROOM, SEPARATE ...suitable for office; ...

...LET—DESK SPACE, ELECTRICAL ENGINEERS ...at $10. 414 STIMSON BLDG.

...LET—DESK SPACE, $15. 616 FERGUSON ...Corner Fifth and Hill sts.

...LET—WELL FURNISHED FRONT ...for office, adjoining bath. ...

...LET—OFFICE SPACE WITH DESK IF DE... ...ALVEY INVESTMENT CO., ...216 SECURITY BLDG. Main 2482.

...LET—ON ACCOUNT OF ...elegantly furnished ...in the office on S.W. corner in ...Inquire; if you are interested in ...to overlook this one; has ...from 9 to 4. See ...

...LET—FURNISHED OR UNFURNISHED ...in front room on second floor. 632 S. HILL.

...LET—HALF OF OFFICE, 416 I. W. HELLMAN ...BLDG.

...LET—
...WESLEY ROBERTS CO.
...Broadway. Main 2070.

...LET—DESK ROOM, INCLUDING TELE... ...BLDG. 239 BROKER BLDG. 328 S. HILL.

...LET—OFFICE SPACE IN ROOM 810, ...BLDG. Both phones. Reasonable rent.

...LET—GROUND FLOOR DESK SPACE AT ...SOUTH SPRING ST.

TO LET— Country and Suburban Homes.

...LET—LEASE, FINE COUNTRY ...furnished or unfurnished, ...corner of Whittier; ...modern; twelve minutes ...79, TIMES OFFICE, Pasadena.

FOR SALE— Houses.

...FOR SALE—6 NEW BUNGALOWS, ...Berendo; price $2500, $2600, $2700, $2800, ...$3000; terms $250 cash, $25 per month; ...Pasadena or Los Angeles car lines; ...62 Highland Park, Los Angeles; ...$2500 to $3000. From Pasadena, take ...accept $25 cash payment, $20 per month; ...discount for large cash payment. ...clear lot for $300. Douglas Bldg.

...FOR SALE—NEW 6-ROOM BUNGALOW, ...MATTHEWS, 320 Douglas Bldg.

...FOR SALE—YOU CAN MAKE A GOOD ...me now on 50 big 5-room bungalows; ...rooms bungalow at $2650; $12 DRYAN ...next spring; and we will arrange ...place or Fifty-seventh Place. ...VERMONT DAVIS CO.

...FOR SALE—NEW, UP-TO-DATE 5-ROOM ...house and bath, on high lot, ...beautiful location; ...lot or will build to suit. ...

...FOR SALE—TWO BUNGALOWS, ...$3000 each, rent $25 and $30; ...taken before 10th. ...

...FOR SALE—BY OWNER, 5-ROOM BUNGALOW, ...479. TIMES BRANCH OFFICE.

...FOR SALE—BY OWNER, 5-ROOM BUNGALOW, ...sale, cheap on car line; ...

...FOR SALE—BY OWNER, NO. WILSHIRE, $7000 ...Modern, nearly new, 14-story bungalow, 9 large rooms, large breakfast-room, 2 Dutch finish, beautiful lawns and flowers, large garage, fine view of mountains; owner going East; must sell. 144 N. HOBART BLVD. Phone Wilshire 2805.

...FOR SALE — 6-ROOM MODERN BUNGALOW, ...northwest, on car line, 10 minutes out; hardwood floors and all built-in effects; must sacrifice for $3100, $535 down, $20 month. PHONE HOME 10195.

...FOR SALE—YOUR CHANCE. LOOK HERE. $400 ...equity in stylish modern 6-room bungalow for $2600. Price $3200. $600 cash, balance ...monthly. Lot 40x146 on nice street southwest; ...lawn, garden and chicken yard. PHONE 77058.

...FOR SALE—BARGAIN IN HOUSES AND LOTS, ...Hoover and southwest. ...McQUARRY, ALAMEDA BUILDING CO., 321 Union Oil Bldg., 7th and Spring sts. Home Phone 72350. Main 2803.

...FOR SALE OR EXCHANGE—A REAL BARGAIN. ...Two six room modern bungalows close in, on car line. 500 cash will secure the two. Rest will pay monthly installments. EDWARD BETHEL, 205 Bryson Bldg. Phone Sdwy. 1247.

...FOR SALE—COTTAGE AND BUNGALOW, VERNON ...ave., near Compton ave., cottage rented $25, which pays interest on entire property, and gives you bungalow rent free. Price $4000. OWNER, 3116 S. Vermont. Phone West 43.

...FOR SALE—ONLY $3000, $200 CASH, 5-ROOM modern bungalow, completely furnished, including $400 piano. Lot 50x184, garage and fruit. ½ block from South Vermont ave. YOUNGBLOOD, 317 S. Hill.

...FOR SALE—GOING EAST, MUST SACRIFICE MY new 6-room bungalow in Hollywood, high ground, beautiful view of city and mountains; furnishings if desired. Terms. OWNER, 4321 Kingswell ave. Phone 599159.

...FOR SALE—BARGAIN, 5-ROOM MODERN BUN... ...salow, hardwood floors, built-in buffet, writing desk and bookcase, at 145 E. 71ST ST., $15 a month or will sell on easy payments. 307 S. OLIVE. P1770.

...FOR SALE—
CLOSE IN
$2400—$500 cash, balance monthly.
5 room house in perfect condition.
A4788. PAUL F. GROVER. Main 2676.

...FOR SALE—SOUTHWEST DISTRICT, TWO-STORY eight room home with furnace, lot 50x150, fruit trees, half block west of Vermont ave. Good car service on three lines. Price $5000. Easy terms. 1139 W. 30TH ST. Phone West 4941.

...FOR SALE—5-ROOM BUNGALOW AT HYDE PARK, all built-in features, gas, electricity and water. One block from car line. Price $2600. Easy payments, balance like rent. W. SMITH, 2412 South Hoover. West 477.

...FOR SALE—NEW 7-ROOM BUNGALOW, HARD... ...wood floors, disappearing bed, automatic heater, latest style paper, fixtures, buffet, mantel; price $4350; commission paid. 382 N. OXFORD. Phone owner, West 4832.

...FOR SALE—OWN YOUR OWN HOME, WE CAN ...sell you new bungalows just like rent; come to us and we will show you. H. L. MILLER & CO., 203-4 Union Oil Bldg., Seventh and Spring.

...FOR SALE—DO YOU WANT A NICE HOME AT A bargain? Have a fine 5-room modern bungalow worth $3700; will sell at $2800. 1027 W. 39TH st. Phone Broadway 732.

...FOR SALE—
Lot, 50x150 feet, with 8-room house, near Chester Place car line. See owner, 130 STIMSON BLDG. Phone A3844.

...FOR SALE — $3800, $300 CASH, NEW 7-ROOM bungalow in new Vermont Square, 2010 and 2014 W. 41ST ST. Phone owner, VERMONT 2825.

...FOR SALE—GOOD SIX-ROOM COTTAGE, LOT 40x ...130 on the west side of N. Anderson st. Cheap for cash. Address D, box 256, TIMES OFFICE.

...FOR SALE—5 ROOM HOUSE, WELL LOCATED. ...Large lot. $1550. HARRY GREEN, 107 Henne Bldg.

...FOR SALE—OR RENT, 6 ROOM HOUSE, CORNER ...70x150, also furniture for sale by owner. 728 MADISON AVE., Glendale 902.

...FOR SALE—A COTTAGE AT 250 S. FIGUEROA ST. ...To be moved away. See MR. FINIGAN, 1017 W. First st. P2717

...FOR SALE — BEAUTIFUL 6-ROOM BUNGALOW ...just completed. Make me an offer. I must sell. ...SOUTH 4784.

...FOR SALE—MID-SUMMER SPECIAL ON BUNGA... ...lows for next 30 days. Call RAMET BROTHERS, Main 4061. 00632.

FOR SALE— Houses.

FOR SALE—SIX-ROOM BUNGALOW.
$4000. $400 CASH.
Balance just like rent, monthly payments.
This beautiful home is located on the Angelus tract, 15 minutes from Broadway, surrounded by first-class homes in a restricted district, not only building, but other restrictions.
All improvements are in. Large lots, 50x160, all utilities, near schools, bank, stores. Phone or call at our office, we will be pleased to show you this home.
PACIFIC HOME BUILDERS,
60556. 323-325-327 S. Hill st. Main 4107.

FOR SALE—A BARGAIN IN 6-ROOM BUNGALOW in course of construction, parties buying now may have option on color schemes and fixtures. Call OWNER 77187.

FOR SALE—FIVE NEW BUNGALOWS IN IDEAL section. These are sold right and are especially good values.
We are ready any time.
See Mr. Giffen, Home Sales Manager.
WESTERN BUILDING & INVESTMENT CO.,
210 L. N. Van Nuys Bldg.,
7th and Spring sts.
Home Phone: 60195. Main 1273.

FOR SALE—
Forced Sale—Big Snap—Only $2000.
Unrestricted lot near Washington st.
Owner must sell at once, fine unrestricted lot on Fourth ave., near Washington, size 50x150; terms as easy as $500 cash, balance to suit, at 6 per cent.
A. H. BARRY, with
DAVID BARRY & CO., Sole Agents.
Main 4000. 719 Hibernian Bldg. P4083.

FOR SALE—
MUST HAVE MONEY AT ONCE.
SIXTY CITY LOTS. WILL SACRIFICE IF TAKEN AT ONCE. $7000 IS ALL I WANT. BALANCE LONG TIME. THERE IS NO BETTER SUBDIVISION IN LOS ANGELES. Everything is open. House never occupied. Best bargain in city. J. A. BUCKLER, owner, 420 Story Bldg. Main 6125; Home 10708.

FOR SALE—ONE OF THE MOST COMFORTABLE homes in beautiful Oneonta Park, lot 125x177, beautiful flowers, trees, shrubbery, lawn, 8-room modern home, car service unexcelled. Best suburban location, high restriction. If you are looking for a home and want a bargain, see this. Telephone F1453.

FOR SALE—$1400; NEAT 4-ROOM PLASTERED California bungalow, 2 lots, fenced, barn, chicken yard, flowers, lawn, etc.; curb, cement walk and street work in; ½ block from car; $400 cash, $100 down, $10 month. F. C. WENTWORTH, 318 S. Spring.

FOR SALE—
I have a good bar for some one in the vicinity of Adams and Hope. The property can be handled for $3000 cash, balance 7 per cent. I consider the price $5000 under value. 70 ft. frontage.
E. F. HOWARD,
Main 3528. 227 Security Bldg. P4744

FOR SALE—BY OWNER, 9-ROOM 2-STORY RESIdence in W. Adams section; all large rooms, hardwood floors, cemented walls, garage, lot 50x150, clear. This is a big bargain, $5300 cash; $5700 time. For further information PHONE 73241.

FOR SALE—MY NEW COMPLETELY FURNISHED home, 6 rooms, bath and large screened sleeping porch. Hardwood floors throughout. Lawns and flowers all in. Lot 50x162 to 20-foot alley. Owner my headquarters in Middle West complete me to sell. Price $8500, unless you have all cash don't waste your time and mine. Seen by permit only. For full particulars address A. B. box 225, TIMES OFFICE.

FOR SALE—BY OWNER, NO. WILSHIRE, $7000. Modern, nearly new, 14-story bungalow, 9 large rooms, large breakfast-room, 2 Dutch finish, beautiful lawns and flowers, large garage, fine view of mountains; owner going East; must sell. 144 N. HOBART BLVD. Phone Wilshire 2805.

FOR SALE — 6-ROOM MODERN BUNGALOW, northwest, on car line, 10 minutes out; hardwood floors and all built-in effects; must sacrifice for $3100, $535 down, $20 month. PHONE HOME 10195.

FOR SALE—YOUR CHANCE. LOOK HERE. $400 equity in stylish modern 6-room bungalow for $2600. Price $3200. $600 cash, balance monthly. Lot 40x146 on nice street southwest; lawn, garden and chicken yard. PHONE 77058.

FOR SALE—BARGAIN IN HOUSES AND LOTS, Hoover and southwest.
McQUARRY, ALAMEDA BUILDING CO., 321 Union Oil Bldg., 7th and Spring sts. Home Phone 72350. Main 2803.

FOR SALE OR EXCHANGE—A REAL BARGAIN. Two six room modern bungalows close in, on car line. 500 cash will secure the two. Rest will pay monthly installments. EDWARD BETHEL, 205 Bryson Bldg. Phone Sdwy. 1247.

FOR SALE—SITE FOR FLAT—
You bargain hunter, here is a snap, an improved corner lot, 50x125, now zoning $10 month; right close to Ninth and Vermont; ready for flats; $3000 takes. See it. Ask
P. J. HUMMEL & CO.,
428 Central Bldg. P5504. Main 2561.

FOR SALE—
DALTON AVENUE LOT, SOUTHWEST, $800.
Terms can be had as low as $50 cash, balance $10 per month. This is a fine lot in the restricted district. See or phone MR. DAVIS, the owner, at once. Main 1202; 60085, or call 203 N. Broadway.

FOR SALE—IN WILSHIRE DISTRICT, CHEAPEST high-class lot in this whole section, east of Western ave. and south of Second st., good building restrictions.
BRUCE SMITH, Owner.
224 Wilcox Bldg. Phone A4444.

FOR SALE—DEAL DIRECT WITH OWNER, SAVE me if you are looking for a bargain in apartment sites or residence lots, just across Vermont ave. in front of Manual Arts High School. A. W. HARRIS, 907 W. 41st st. Phone Vermont 2871.

FOR SALE—
50-foot lots, 4¼ miles from City Hall, all improvements; $200 to $650; easy terms. BAKER IMPROVEMENT CO., 803 Consolidated Realty Bldg. P7177, or Broadway 4122.

FOR SALE—SACRIFICE FOR $1250 CASH, 3 BEAUtiful lots, 120x150, covered with bearing fruit; Eagle Rock car, better hurry. DANIEL, 120 W. Second st., room 502.

FOR SALE—A FINE EAST-FRONT LOT, WEST Hollywood, water, electricity; 100 fruit trees; one-year-old lemon trees; street work done; only $1350. THOMAS, 516 Grant Bldg. A1897.

FOR SALE—CHANCE FOR BARGAIN HUNTERS, east front lot on Crenshaw just north of Adams, 50x156, $1000, part cash. EVERHART REALTY CO., 417 Bresee Bldg. 14088.

FOR SALE—TO CLOSE AN ESTATE, $7000, FINE apartment site on 21st st., between Figueroa and Flower, near Polo Field, and St. Vincent's College; 8-room house. ATTORNEY GARDNER, 622 Laughlin Bldg. P2151. Main 1005.

FOR SALE—HILLCREST LOTS (ON WASHINGTON st.) are cheap. $600 cash takes acuity in a fine one. BEACH, 422 E. 16th st. 10088 or Main 7461.

FOR SALE—DO YOU WANT THE CHEAPEST LOT in the city for the money? I have it. On Bullwood line, 5c fare, 20 minutes out. Price $150; $5 cash, $5 month. O. M. NEWBY, 252 Wilcox Bldg. P4845.

FOR SALE—LOT ON TRUST DEED, SUBJECT TO building loan. Price $850; $150 cash; 45x180; southwest corner. $20 VAN NUYS BLDG. A1290; evenings, 28384.

FOR SALE—IN HIGHLAND PARK, BEAUTIFUL corner 70x120, all street improvements done, 2 minutes from car line. $1700, easy terms. Inquire 6209 S. AVENUE 63. Garvanza 340.

FOR SALE—CORNER LOT ON JEFFERSON NEAR Vermont for sale cheap; also 2-acre in Sunset, $700; 5-room house, $2400. OWNER, 1208 W. Jefferson West 8852.

FOR SALE—50 FEET EAST FRONT, CENTRAL Arlington Heights. H. R. HANNA, owner, 410 S. Third st.

FOR SALE—ANGELENO HEIGHTS, $1100. FINE 50-foot lot, east front, near car line; fairly high ground. See us for this and other bargains. HENRY & FRIEDRICH, 1052 Temple st.

FOR SALE—FLAT SITE, MAGNOLIA AVE. NEAR Adams, 99x120 feet, $2500. OWNER, 3116 S. Vermont. Phone West 43.

FOR SALE—YOU CAN MAKE $1000 BY PURCHASing and building on suburban business corner; 25x130 feet. Tenants and Occidental. Price $1500. OWNER, 3116 S. Vermont. Phone West 43.

CONTRACTORS— and Builders.

WE BUILD DIRECT FROM OUR OWN LUMBER AT first cost.
2 rooms, $75 to $100: 4 rooms, $200.
5 and 6 rooms, modern, $800 to $1200.
See our plans, $800 to $2000.
We lower all bids, city or country.
Complete free drafting department.
P. J. LEAVER & CO., Contractors, 515 to 520 Higgins Bldg., corner Second and Main. 60304; Main 8088.

WHEN YOU ARE READY TO BUILD AN APARTment or bungalow, or alter and repair ANY BUILDING, WILL PAY YOU TO SEE GEORGE W. SHERMAN.
Practical builder, who personally superintends all his buildings. Estimates furnished on all kinds of buildings and repairs in city or country.
1215 MAGNOLIA AVE. HOME PHONE 55386.

BUILD FOR INCOME—
Our Architectural Designer will make you special plans and our different departments are at your service. We can make your vacant lots produce an income. See Drake about it.
AMERICAN HOME BUILDERS,
609-614 Van Nuys Bldg. Seventh and Spring sts.

WE CAN FINANCE YOUR BUILDING IF YOU want a home. It will really be to your interest to see us. We know how.
MONARCH INVESTMENT CO.,
P4744. 226-229 Security Bldg. Main 3528.

ANGELUS DRAUGHTING CO. STRICTLY HIGHgrade drawings; apartments, flats, bungalows; free estimates. THOS. PRESTON, Architect, Suite 821. Hibernian Bldg.

WANTED—BIDS ON PLUMBING, PLASTERING, masonry and electric work. See MR. HUDSON at the job, northwest corner Council and Burlington sts. Phone 10364.

PALMS PLANING MILL—
Palms, Cal. West 7909. Builders of warehouses, corrugated iron or brick, competent superintendence. References.

WANTED—CONTRACTOR TO BUILD A BUNGAlow in restricted district of Alhambra and take clear lots as part or all payment. Address W, box 2907, TIMES BRANCH OFFICE.

BRING IN YOUR PLANS AND IDEAS. LET US figure with you. STOCKS & STOCKS, Builders and Contractors, 429 Title Ins. Bldg. Phone A1679.

WILL BUILD CITY OR COUNTRY. MONEY FURnished. FRED W. SEGERS, 223 Stimson Bldg. Main 7000.

FOR SALE— City Lots and Lands.

FOR SALE—

FLAT OR APARTMENT LOT.
Here is a bargain for someone. I have been ordered to sell the northeast corner of 30th and Raymond sts., size 75x134 feet, at $9000 cash; all paving, sewer, etc., in and paid for. One block from car line; 50-foot cross street. This is also an ideal lot for flats or an apartment house. This low price is put on to close up an estate and is $1000 under value. Phone for auto appointment.
MR. FORD, Phone 10845.

FOR SALE—
Forced Sale—Big Snap—Only $2000.
Unrestricted lot near Washington st.
Owner must sell at once, fine unrestricted lot on Fourth ave., near Washington, size 50x150; terms as easy as $500 cash, balance to suit, at 6 per cent.
A. H. BARRY, with
DAVID BARRY & CO., Sole Agents.
Main 4000. 719 Hibernian Bldg. P4083.

FOR SALE—
MUST HAVE MONEY AT ONCE.
SIXTY CITY LOTS. WILL SACRIFICE IF TAKEN AT ONCE. $7000 IS ALL I WANT. BALANCE LONG TIME. THERE IS NO BETTER SUBDIVISION IN LOS ANGELES. Everything is open. House never occupied. Best bargain in city. J. A. BUCKLER, owner, 420 Story Bldg. Main 6125; Home 10708.

FOR SALE—
CRENSHAW BOULEVARD.
50x150.
$1050.
Think of it! One of the choicest residence streets in the city, and a great, big lot at this price.
CONWAY & GLEASNER,
405 Laughlin Bldg.

FOR SALE—VERMONT LOT 50x140 TO ALLEY, 2 blocks from 7th car; guaranteed $1500 below subdividers prices. Phone or interview THE McCARTHY COMPANY, who subdivided and own the lots left. Vermont and 7th cars. Office open only about 10 left and they will ask $1200 for 40 feet. When you get away below subdividers prices you have got a good thing to talk up then. Address D, box 208, TIMES OFFICE.

FOR SALE—
$650—TERMS, $10 CASH AND $7.50 MONTHLY.
Lot 50x150 feet, with 5-room house, near Chester Place car. See owner, 130 STIMSON BLDG. Phone A3844.

FOR SALE—$3800, $300 CASH, NEW 7-ROOM bungalow in new Vermont Square, 2010 and 2014 W. 41ST ST. Phone owner, VERMONT 2825.

FOR SALE—GOOD SIX-ROOM COTTAGE, LOT 40x130 on the west side of N. Anderson st. Cheap for cash. Address D, box 256, TIMES OFFICE.

FOR SALE—5 ROOM HOUSE, WELL LOCATED. Large lot. $1550. HARRY GREEN, 107 Henne Bldg.

FOR SALE—OR RENT, 6 ROOM HOUSE, CORNER 70x150, also furniture for sale by owner. 728 MADISON AVE., Glendale 902.

FOR SALE—A COTTAGE AT 250 S. FIGUEROA ST. To be moved away. See MR. FINIGAN, 1017 W. First st. P2717

FOR SALE — BEAUTIFUL 6-ROOM BUNGALOW just completed. Make me an offer. I must sell. SOUTH 4784.

FOR SALE—MID-SUMMER SPECIAL ON BUNGAlows for next 30 days. Call RAMET BROTHERS, Main 4061. 00632.

FOR SALE—
BUY A LOT.
In that beautiful residential district, northwest of the city, on high level ground, free from dampness, over 100 fruit trees on the tract, has all conveniences, stores within two blocks, etc.
ANGELUS PARK.
15 minutes from Broadway on the Glendale car. Street work, cement walks, palms included in this price. Prices range, $250 up. TERMS, 10 per cent. cash and,
$10 A MONTH.
Thousands of dollars worth of this property has been sold in the past few months.
Our autos go out every day, phone or call at our office and we will be pleased to show you this property.
PACIFIC HOME BUILDERS,
60556. 323-325-327 S. Hill st. Main 4107.

FOR SALE—
THE FINEST
and
Highest-class suburban property. Get in on the ground floor by buying now.
MONTROSE.
1400 feet high.
Where the Breezes are Cool.
100x200-foot villa sites.
$600 to $1400.
Free auto trips daily.
9:30 a.m. and 2 p.m.
HOLMES-WALTON CO.,
507-8-9 Grant Bldg. A3010. Main 4500.

FOR SALE—RICH MAN'S LOCATION, AT POOR MAN'S PRICE.
$100,000 WORTH OF LOTS SOLD RECENTLY. BE WISE AND DOUBLE YOUR MONEY.
We have just a few lots left in the most beautiful location in the city. Only 15 minutes from Third and Broadway. They are the ideal spot for investment or a home. They lie high and out of the fog, the smut and dust. Some for bungalows and some for a story and a half home. When you build, you can go to your home through the most beautiful part. This is a closing-out sale and your time to buy. Price $1000 and up, and terms to suit. We will take you out in an auto.
ALVIN J. CURRY,
612-14 Fay Bldg.
Cor. Third and Hill sts.

FOR SALE—
BIG LOT, BEAUTIFUL SPOT.
$10 DOWN, $10 MONTHLY.
Thirty minutes away, so you can go every day to your regular work in town; you can build your own house and you own it yourself; have your garden, and chickens and trees; the values will grow, and the first thing you know you'll be living on Avenue Easy.
Price $1150; 100x186 feet.
18,000 Square Feet—only $500.
Only 2½ cents a Square Foot.
Yours forever, and only 30 minutes from center of this city, destined to a million population. They are selling fast.
EMIL FIRTH, 346 Broadway.
Home 60167. Main 2543.

FOR SALE—
BARGAIN DE LUXE.
One acre bearing peaches, three miles Hollywood, high, level, overlooks State highway, P. E. station across street, water, electricity, cement sidewalks, $10,000.
6, 12 or 18 acres, same property, @ $850.
One of the really fine home places, with good revenue from start. Do you get it? An acre for less than ordinary city lot. 25 minutes to Broadway and Sixth.
Ask for H. W. McINTIRE,
JANSS INVESTMENT CO.,
611 S. Hill st.

FOR SALE—
Cheapest ¼ acre on Inglewood car line.
Can be had for $525; $25 down and $10 per month. Water already piped. This will not stand very long. Address W, box 2907, TIMES BRANCH OFFICE.

FOR SALE— Acreage for Subdivision.

FOR SALE—15 ACRES HIGH, LEVEL LAND, OVERlooking the inner harbor, fronting on boulevard and car lines; will sacrifice at $1250 per acre, on quick sale. For further particulars address WW, box 140, TIMES OFFICE.

FOR SALE—BARGAINS IN CLOSE-IN CITY AND beach acreage on low terms. See Mr. McQUARRY, ALAMEDA BUILDING CO., 321 Union Oil Bldg., 7th and Spring sts. Home Phone 72350. Main 2803.

FOR SALE— Business Property.

FOR SALE—
WASHINGTON ST. BARGAIN.
and
BETWEEN FIGUEROA AND BURLINGTON.
At least $5000 under value. 52x176 ft. Finest apartment site on the street. Must act quick if you want this bargain. Can deliver for $12,000, ½ cash. Exclusive agents.
"It Pays To See Us."
EDWARDS & WILDEY COMPANY,
Main 9307. 515 Black Bldg., Fourth and Hill. 10767.

FOR SALE—
42¼ Per Cent. Under Value.
Large corner lot, 110x140 to alley.
Vermont avenue.
Price $15.00; $5000 cash.
For this rare genuine bargain, see J. E. Rhodes, WILLIAMS & RHODES,
Main 2805. 245 Bradbury Bldg. F6226.

FOR SALE—60 FEET FRONTAGE ON FLOWER street near 6th, $700 per foot; $10,000 cash, 5 years' time on balance. H. M. DURLEY, 1515 W. 7th st. Phone 52228.

FOR SALE—YOU CAN MAKE $10,000 BY PURchasing corner Adams and Vermont and building six apartment house. Price $26,000. OWNER, 3116 S. Vermont. Phone West 43.

FOR SALE—90-FOOT FRONT, SOUTHWEST CORner of Seventh and Los Angeles sts. Improved property. See owner, Room 1112, GARLAND BLDG. Phone A4043.

FOR SALE— Industrial Property.

FOR SALE—
Industrial lot on East 8th street near Santa Fe Railroad, on spur track. See Owner, 130 STIMSON BLDG. Phone A3844.

FOR SALE—SEVEN ACRES, 58TH ST. BETWEEN Alameda and Santa Fe ave. AGENT in OWNER, room 1110 GARLAND BLDG. Phone A4043.

FOR SALE— Income Property.

FOR SALE—
BARGAIN.
This property consists of lot 45x127½ to an alley, and has double house on front of 9 rooms and choice cottage of 5 rooms in rear. Should rent for $90 per month. Good apartment site; located north of Washington, on Trinity. Price $6500.
M. D. McGregor,
with
DAVID BARRY & CO.,
716-719 Hibernian Bldg.

FOR SALE—99-ROOM APARTMENT HOUSE, FURniture and lot, 50x150 feet; price $35,000; will take $10,000 down and balance in ten years.
This property is paying 18 per cent. net, and will pay 29 per cent. interest on the investment of $10,000

Classified Liners.

SAN JOAQUIN VALLEY—

FOR SALE—
FRESNO COUNTY LANDS.
One section, 10 miles from Fresno, 130 acres improved; no better land in the valley, $180 per acre, $80,000 will handle.
2160 acres near Kerman, unimproved, splendid for alfalfa, alfalfa, oranges, etc. $60 per acre; $40,000 will handle.
40 acres near Clovis, unimproved, $150 per acre. Easy; lot me tell you about this.
see MR. KNIGHT.
Main 6585; F3737. 514 Security Bldg.

FOR SALE—SAN JOAQUIN VALLEY RANCH, 320 acres one of the best stocks in Tulare county, always packed for Thanksgiving, 21 acres, full-bearing oranges and lemons; 18 acres truck; Alta irrigation system; house, barn, well and outbuildings; the soil is dry loam, Santa Fe runs through corner of ranch; owner is too old to work it. Ranch will stand rigid investigation; I will sacrifice for exchange for Los Angeles income. CHARLES CLARK, 1101 W. 18th st. Phone West 5783.

FOR SALE — 240 ACRES, 8 MILES FROM Visalia, 40 acres suitable for fruit of any kind, balance fine grazing land. This is the cheapest piece of land in Tulare county. Price $3000. or
STOKES LAND CO.,
A5618. 302 Higgins Bldg.

IMPERIAL VALLEY—

FOR SALE—
WE HAVE THE BEST BUYS IN IMPERIAL VALLEY.
Alfalfa, dairy or stock and cotton farms, improved and unimproved. Also subdivision property for investment.
WRITE OR CALL
H. M. FRASER & COMPANY,
"Imperial and Palo Verde Valleys,"
900 Title Insurance Bldg.
Home Phone A2721.

FOR SALE—OR EXCHANGE—
320 acres fully improved, 140 in alfalfa, fenced and cross-fenced with hog-wire, $105.
80 acres partly improved, $7500, soft land.
80 acres in crop, only $4000.
200 acres near Meloland, nearly all in crop, $100, $125 per acre.
Five 5-acre tracts very high line, $20.
I have farmed in the valley 5 years, come in and get map and talk it over.
A. L. ALLEN, 917 Union Oil Bldg. 10421.

FOR SALE—WE HAVE SOME BARGAINS IN Imperial Valley land.
See RAY DAY, with A. L. BLISS,
329 Bullard Bldg. Main 5420, A2357.

FOR SALE — 40 ACRES RELINQUISHMENT, 4 miles from railroad, soft soil. Price $25 per acre.
STOKES LAND CO.,
A5618. 302 Higgins Bldg.

COACHELLA VALLEY—

FOR SALE—80 ACRES, CHOICEST LAND IN Coachella Valley. Exceedingly level. First class soil in every particular. $70 per acre, if sold within the next few days. H. B. BURNS, 410 Grosse Bldg.

FOR SALE—COACHELLA VALLEY LANDS, ONLY; expert information; we work for our clients; wrote an acre. J. D. WEMPLE CO., 1016 Wright & Callender Bldg., Los Angeles. R. Thomson Hazard, Thermal, Cal.

FOR SALE—RELINQUISHMENT, 160 ACRES, good level land in Coachella Valley. No alkali. Will sell way below market value, if taken immediately. H. B. BURNS, 410 Grosse Bldg.

GOVERNMENT LAND—

BIG BAND OPENING—10,000 ACRES.
RICH DELTA LANDS WILL BE THROWN OPEN FOR FILING UNDER CAREY ACT. LAND IS $50 AN ACRE; PERPETUAL GRAVITY WATER $40 PER ACRE. GUARANTEED BY STATE IN 15 YEARS TIME. FINEST ALFALFA AND ALFALFA SEED LAND IN UNITED STATES. EXCURSIONS TWICE A WEEK. JOHN A. RIDDELL CO. (EXCLUSIVE SELLING AGENTS.), 421 CONSOLIDATED REALTY BLDG., CORNER SIXTH AND HILL.

WE CAN LOCATE YOU ON 320 ACRES LYING one to three miles of the railroad, where the better conditions are proven, good rainfall, land is level and easily cleared. This is an exceptional opportunity to realize on your homestead right. NEECE-EVERETT COMPANY, 408-409-410 Black Bldg., corner 6th and Hill sts.

IF YOU REALLY WANT GOOD GOVERNMENT land, come and locate with us. We will locate you for 50 cents per acre, on R.R. We are owners and are developing in the Saddle valley. 40-foot wells. LONG, LANGRELL & WEATHERLY, 440 West 2nd st., Los Angeles. Phone 25484.

FOR SALE—OR TRADE, RELINQUISHMENT, 131 acres, 2 miles of Newhall; 30 miles from city; hill land, good for chickens, trees, grapes. Will cash or best offer. WM. N. BLANTON, 836 Holbrook st., city.

WE CAN LOCATE YOU ON GOOD GOVERNMENT land, near Victorville, the noted apple district; also can do your assessment work on desert claims in Death Valley. Satisfaction guaranteed. 225 CONSOLIDATED REALTY BLDG.

FOR SALE—
We have for sale several good relinquishments in Antelope Valley, some that can be exchanged for clear city property.
KIOUS & WHANN REALTY CO., 518 Mason Bldg.

READ THIS, THEN SEE ME. 160-ACRE HOMEstead, joining 100-acre apple ranch. Good well; 15 acres cleared, rich loam; three miles from station. Only $250. Another 160 for $175. Call 600 CHAMBER OF COMMERCE.

FOR SALE—OR EXCHANGE—OR WHAT HAVE you? 320 acres relinquishment level apple land, partly cleared; 2 houses, electric power; a cracker-jack. This ad once must be sold. P. B. BAER & CO., 325 Consolidated Realty Bldg.

CAN TELL YOU EXACT LOCATION AND QUALITY of 160 acres of land subject to entry in proven farming belt; 40 miles from L. R. station. Write for information for actual cost for time. Address D. box 81, TIMES OFFICE.

FOR SALE — RELINQUISHMENT OF 640 ACRES fruit and alfalfa land, near Phoenix; half in cultivation. P. O. BOX 755, Phoenix, Ariz.

ORANGE AND LEMON GROVES—
For Sale, Exchange, Wanted.

FOR EXCHANGE—WANT ORANGE GROVE FOR 320 acres near El Centro, Imperial Valley; 80 acres in alfalfa, balance in cultivation; family orchard, fenced and cross-fenced; water right; 240 shares of water stock; house, barn and other buildings; price $125 per acre. Submit to full investigation.
BRADLEY & BELLS,
835 Security Bldg. Pomona Office,
F4246. Main 1697. 111 W. Second st.

FOR SALE—
ORANGE RANCH,
COVINA.
Ten acres navels, beautiful location, close to car, 30 shares of cheap water, good crop. Owner wants to sell and makes price very low. Might take some exchange.
See F. E. Lamberton,
SNOWBALL-SULLIVAN CO.,
No. 203 I. W. Hellman Bldg.

FOR SALE—THE BEST 10-ACRE FULL-BEARING lemon grove in Rialto district, a corner at that, fine water right, $7000 will handle this; a gaming snap.
See HENRY SCHWANNECKE,
327 I. W. Van Nuys Bldg. Main 4303.

FOR EXCHANGE—ORANGE GROVE—
21 acres near Claremont, in full-bearing, 3 acres lemons, balance oranges, Valencias, navels, has produced $9000 per year; abundance of cheap water; good house and barn; price $42,000; want city income property.
BRADLEY & BELLS,
835 Security Bldg. Pomona Office,
F4246. Main 1697. 111 W. Second st.

FOR SALE—WHITTIER, 8 ACRES VALENCIAS, BEginning to bear. Owner, MAIN 4063.

FOR SALE—
Poultry Ranches.

FOR SALE—ONE-HALF ACRE CHICKEN RANCH, between Los Angeles and Venice, in thriving town, 4 small houses, barn and chicken yards and all set to bearing fruit and garden truck. Bargain at $1500; ¼ cash.
See Painter,
SNOWBALL-SULLIVAN CO.,
No. 203 I. W. Hellman Bldg.

FOR SALE—CHICKEN RANCH, 7 ACRES ON A corner, good level land, one block from business yard, between here and Long Beach; new 4-room plastered house, must sell; need the money; price $2000, small payment, good terms. See JOHNSON, 508 O. T. Johnson Bldg.

FOR SALE—CHICKEN RANCH, $25 DOWN, $10 monthly. C. P. ELLIS, 432 Chamber of Commerce Bldg. Broadway 3353, F6722.

FOR SALE—
Timber Land.

EIGHTEEN HUNDRED ACRES OF SUGAR PINE timber 22,000,000 feet, good apple land; none good government land to be taken up. Address WALTER KING, SONORA, Tuolumne county, Cal.

HOTELS AND LODGING HOUSES—
For Sale, Exchange, Lease or Wanted.

FOR LEASE—"A SNAP,". 50-ROOM THREE-STORY hotel; new building, heat 3 floors, will let with cut ground-floor dining-room; automatic hot water, showers—and tubs. Call-bell system; large, all outside rooms, fine lobby and mission furniture throughout; no higher than for ordinary rooming-house. EARL D. CLARK, owner, 201 Security Bldg. Phones: F6151, Main 6692.

FOR EXCHANGE—WE SPECIALIZE IN EXCHANGing hotels, apartments and rooming houses. Big list constantly on hand, 15 to 400 rooms. Can give you fair trade and would be pleased to figure with you.
D. H. LINGLE & CO.,
Bdwy. 6470. 205 Story Bldg. F4105.

FOR SALE—40 ROOMS, STRICTLY MODERN with 9 years' lease; owner says sell and has cut the price to $3300 including one month's free rent; half cash will handle. See H. RYDER, 418 Grant Bldg., Fourth and Broadway.

FOR SALE—OR EXCHANGE—80 ROOMS, CLEARing $600 per month right now. Price $3500; corner studio to refine and will consider trade. DAVIS & RYDER, 418 Grant Bldg., Fourth and Broadway.

FOR EXCHANGE—SEVERAL LARGE AND SMALL furnished rooming houses for cottages or lots; either 10 to 150 rooms; poor payments; large total unfurnished for rent. PHOENIX REALTY CO., 202 Grant Bldg.

FOR SALE—I HAVE NO WIFE, SO MUST SELL my 20-room apartment house on Main st., at a sacrifice; have $7000 in it; will take $4000; might sell 6% interest; rent only $275. Phone HOME F2190, BROADWAY 4844.

FOR SALE—GOOD 10-ROOM ROOMING OR BOARDing-house, Magnolia ave. near Washington st.; can be bought today at the low figure of $5500; fine apartment lot. WILSON, 721 San Fernando Bldg. F4847.

FOR SALE—5 ROOMS AND SLEEPING PORCH, nicely furnished, fine location, $275, half cash, terms. 1118 ORANGE ST.

FOR SALE—62-ROOM HOTEL AND STOREROOM, will be sold cheap, $1600 per month income; Santa Fe machinists and S.P. men near where big Salen Station is being built. PHONE 14048.

HOTELS AND LODGING HOUSES—
For Sale, Exchange, Lease or Wanted.

FOR SALE—OR EXCHANGE—9000 PLACES.
ALL BARGAINS.
H. C. DECKER, 452½ S. BROADWAY.
ESTABLISHED OVER 35 YEARS.
FAIR DEALING, CLEAR TITLES.
SEE HIS BARGAINS.

100 rooms, apts., exch.; take Imperial $8000
24 rooms, apts., new; exch. for acreage $3500
50 rooms, exch. for smaller house $4000
30 rooms, apts., new; exch. for smaller $2500
8 rooms, exch. for larger house $800
50 rooms, apts.; great bargain for cash $2100
60 rooms, apts., new and modern $10,000
25 rooms, apts.; exch. for lots or offer $2150
24 rooms, apts.; exch. for acreage $3500
6-room flat, good transient; exch. large $900
32 rooms, good buy; exch. for smaller $4500
Business chances. Take a chance. Come in to Decker's and exch. for business.
Auto vacuum cleaner, terms or ½ interest $800
Dry goods store for real estate, good income. $3000
GOOD BUSINESS with some CASH for real estate $3500
Candy store, some exch. $1500
Art store, exch. for rooming house $1000
Stenographical business for sale $250
Cigar store, want apt. house $9000
10 acres at Anaheim, exch. for rooms $4500
10 acres at Garvanza, exch. $15,000
5 acres, walking distance, exch. for bungalow $8000
10 acres, cultivated, beautiful home, exch. $18,000
Beautiful home in Pasadena, exch. apts. $5000
6 acres, cultivated, good house; exch. apts. $3500
40-acre dairy ranch with beautiful home $12,000
21-acre orange grove, modern house, exch. $25,000
7-room patsy chalet, exch. for lot $4500
Residence in good location, exch. for grocery $3500
Good acreage in Strawberry Park, house, exch. $3000
I WANT WHATEVER YOU HAVE FOR SALE OR EXCHANGE.
H. C. DECKER, 452½ S. BROADWAY, ROOMS 6-7. MAIN 4177, F3228.

FOR SALE—DANDY 6-ROOM ROOMING-HOUSE, good furniture and lease, fine location, always full, low rent, owner leaving city. Only $650. F3080.

FOR SALE—NO. 100 SOUTH EL MARS HOTEL Hill st., Los Angeles. Will exchange. W. E. PORTER, owner, Ocean Park, Cal.

WANTED—HOUSE, 16 TO 20 ROOMS, UNFURnished, close in. Address 1121 TEMPLE ST.

WANTED—FOR A QUICK SALE OR EXCHANGE for vacant property, the EASTERN INVESTMENT CO., 508 Johnson Bldg., Fourth and Broadway.

FOR SALE—AT A BARGAIN, 14-ROOMS, NEAT and clean. Call at 911 S. HILL ST.

APARTMENT HOUSES—
For Sale, Exchange, Lease or Wanted.

FOR SALE—
Rent Pays for the Property.
Do you realize the rent you pay to the owner of an apartment-house will pay for the lot, building and furniture in ten years? We have nearly fifty apartment-houses, close in, that are running full, that we can sell you on these easy terms; small payment down and balance nearly payments, just like rent. Get in on this quick and get the cream. A million dollar estate thrown on the market, have are a few:

Rooms.	Payment.	Price.
24	$ 2,000	$12,000
36	$ 2,700	$16,500
84	$ 8,700	$55,000
48	$ 5,000	$35,000
56	$ 6,800	$35,000
210	$15,000	$85,000

All on easy payments.
See AIKEN & LAUGHLIN,
with
C. WESLEY ROBERTS CO.
A4834 MAIN 5578. 501-508 Citizens Nat. Bank Bldg.

FOR EXCHANGE—
$2500 buys 20-room apt. house, furniture and lease, on Monday; or will exchange for bungalow of equal value; this house is full and nets $125 per month. We want to show you this tomorrow.
See Mr. Jackson,
MONARCH INVESTMENT COMPANY,
F4744. 227 Security Bldg. Main 3528.

FOR LEASE—WILL BUILD 62-ROOM HOTEL. LARGE GROUND-FLOOR LOBBY, CORNER BRICK BUILDING, 50 PER CENT BATHS; WALL BEDS. $5.00 PER ROOM. EAST SIDE. ACT QUICK. SEE AIKEN & LAUGHLIN,
WITH
C. WESLEY ROBERTS CO.
A4834 MAIN 5578. 501-508 CITIZENS NAT. BANK BLDG.

FOR EXCHANGE—
$15,000, clear, handsome West Adams Heights home on one of the choicest streets, 12 rooms, two baths, absolutely modern; two-story garage. Want modern residence in San Francisco to same value or business property here.
HILDEBRETH & SCHILLER,
Main 5025. 630 Van Nuys Bldg. F0426.

FOR EXCHANGE—
STOP, LOOK, LISTEN!
I have a 6-room house on lot 50x150, flowers, fruit trees, lawn, outhouse and chicken corrals, fine street car service. Will take a lot as first payment or anywhere in the United States. Price $1650.
D. H. BALDWIN, 328 Bradbury Bldg.

FOR EXCHANGE OR SALE—$2400 EQUITY IN EXceptionally pretty, modern bungalow in southwest. Fastest growing section of Los Angeles, value $3700. Straight mortgage $1300. Want house in Ocean Park, Santa Monica or Venice, clear for equity. Owners only. Address Owner, box 873, TIMES BRANCH OFFICE.

FOR EXCHANGE—A $1500 EQUITY IN A STORY and a half bungalow, has 8 rooms, east front and a very nice large cement porch and lawn. Have $2500 mortgage on it; will trade for anything of value that I can use, clear lot, auto or listed stock. C. C. KITCHEN, 514 Bible Bldg.

FOR EXCHANGE—MAGNIFICENT RESIDENCE, IN the beautiful Palisades, Santa Monica, 10 rooms, sleeping porch, sun parlor, pergola, fountain, etc. Large lot, 100x150; fine view; either unfurnished, $18,000; mortgage $9000, 10 years. Want clear Los Angeles or suburban property for equity.
THE J. A. BANGS CO.,
Bdwy. 4844. 326 I. W. Hellman Bldg. F6123.

FOR LEASE—WILL BUILD TO SUIT TENANT. 80-100-room house, southwest st. 48 ser. room. 75-100-room, cor. Pinheros st., $8.50 per room. 100-room on corner, 120x120 ft., garage, etc.; last pay 10 ct. house construction, $7.50 per room. Many others.
See AIKEN & LAUGHLIN,
with
C. WESLEY ROBERTS CO.
501-508 Citizens National Bank Bldg.

FOR LEASE—UNFURNISHED—TENANT WANTED for modern 2-story brick apartment-house, about 110 rooms to be immediately erected on a splendid corner 120x140, 10 minutes from Broadway. Will contain every known modern feature for the comfort, convenience and safety of guests. Strictly high-class throughout. Extremely low rental and 10-year lease to responsible tenant. Apply 514 Story Bldg., SOUTHERN BROKERAGE CO. No information over phone.

FOR LEASE—
40-room apartment-house, under construction, close in, exceptional features; good view, steam heat, vacuum system, sun parlor, large amusement room, all the latest built-in features, good terms for rental to right party; this is a snap. It will pay you to investigate this.
See C. P. Leberthal, with
MONARCH INVESTMENT COMPANY,
F4744. 226-229 Security Bldg. Main 3528.

FOR SALE—$6500. IN THE HEART OF VENICE, furniture and lease of 18-room apartment-house, brand new, solid brick building, fine Italian marble entrance, all outside rooms, private baths, steam heat, wall beds and modern built-in features. Rent $7 per room. This is a money maker. L. J. McCARTHY, First National Bank Bldg., Ocean Park.

FOR SALE — 25-ROOM APARTMENT-HOUSE ON W. Eighth st., 2 years' lease at $650 cash; 36-room apartment-house, 2-room apartments, on W. Eighth st., 3 years' lease, swell place, $4600. Easy terms; 12 rooms, $650; best Fifth st. 20-room transient-house on S. Main st., 3 years' lease, $2250. All on one floor, Easy terms. Call at 919 W. Eighth st.

FOR SALE—SCHLOESSER APARTMENTS,
Southwest corner of Second and Olive sts.
ONLY TWO BLOCKS FROM BROADWAY.
Big revenue-producer; half cash; acreage or realty. DR. SCHLOESSER, owner, 1904 Argyle ave. 57907.

FOR SALE OR EXCHANGE—MUST GO, MY FINE 20-room apartment-house, lease and furnishings. Finest location in the city. Long lease; reasonable rent. Will sacrifice for quick deal; see my agents at once if you want a bargain. CARDWELL & CO., 506 Grant Bldg. A3454, Bdwy. 6489.

FOR SALE — 35-ROOM, FIREPROOF BUILDING, finest furniture, $4.25 per month per room, years' lease, $160 per month net income, $2500 will handle. EDW. C. CRIBB CO., 709 S. Hill. Ask for CLARK.

WANTED — I WANT AN APARTMENT-HOUSE that where the furnishings are good and the rent reasonable; location must be southwest, preferable Westlake district. Address W. box 474, TIMES BRANCH OFFICE.

FOR EXCHANGE—WELL IMPROVED RANCH TO exchange for apartment-house. Must be first-class. Give full particulars. Address C. box 162, TIMES OFFICE.

FOR EXCHANGE—EQUITY $5000, LEASE AND furniture new apartment house, 67 rooms, 10 year lease. Rent $6. Will take clear property. GUNTER, 126 Oregon ave., Santa Monica, Cal.

TO LET OR FOR SALE—UNFURNISHED APARTment house 18 large rooms and kitchenette; no dark rooms. SOUTH 6209.

TO LET—60-ROOM MODERN APARTMENT-HOUSE, just completed. GEO. W. WARD, 422 Byrne Bldg. F2950. Residence Phone B1459.

FOR SALE—
Flat and Apartment Property.

FOR SALE—BARGAIN—APARTMENT SITE, $7000. Would take moderate price lot or bungalow as part payment, balance cash. We are also prepared to finance and build the apartment for you. See FITZER with EDWARD C. CRIBB CO., 709 S. Hill st.

FOR EXCHANGE—
Business Property.

FOR EXCHANGE—NEW AND MODERN 32-ROOM furnished apartment-house at Venice, in best location, income last year $4200. Price $27,000, mortgage $9000, at 6 per cent. Want clear orange grove for equity of $19,000.
HILDEBRETH & SCHILLER,
625 Van Nuys Bldg. F0426. Main 5025.

FOR EXCHANGE—SUBMIT OFFERS—
$65,000. 3-story brick apartment-house in the Westlake section; leased for $5588 a year; owner will consider half in trade for eastern or California; good chance to make quick deal.
J. H. BALLAGH, Sole Agent, 417 Central Bldg.

FOR EXCHANGE—62½ FT. ON GLADYS AVE., between Sixth and Seventh, 1½ blocks to new G.P. depot. Price $15,000. Want good walnut grove. Close in. CALDWELL, 515 Trust & Savings Bldg. F5525. Main 1107.

FOR EXCHANGE—$450,000, GILT EDGE, SPRING lot, income nominal; about $28,000. Take good trade to $150,000, balance to suit. Address W, box 442, TIMES BRANCH OFFICE.

FOR EXCHANGE—CORNER LOT AT VENICE; 2 5-room bungas; want alfalfa ranch, Downey, or Santa Ana way. DE LONG, 609 Union Oil Bldg. 6290.

FOR EXCHANGE—
Houses.

FOR EXCHANGE—
CHOICE CITY PROPERTY
FOR ACREAGE
Large corner with 3 houses, room for 6 more. Present income $60 per month, always rented. Value $12,000, mortgage $3500. Also fine home West Adams section value $9000, mortgage $4000. Will exchange one or both for good acreage, improved or unimproved. Will assume.
H. Pays To See Us.
EDWARDS & WILDEY COMPANY,
Main 9007. 515 Black Bldg., Fourth and Hill. 10767.

FOR EXCHANGE—N. MAIN ST., 2¼ STORY BUILding with 2 stores and 9 rooms above, also 2 small houses in rear rents for $75 month. Will exchange for 2 or 3 room bungalow. See HOME REALTY CO., 231 I. W. Hellman Bldg. Main 2416.

FOR EXCHANGE—
$15,000, clear, handsome West Adams Heights home on one of the choicest streets, 12 rooms, two baths, absolutely modern; two-story garage. Want modern residence in San Francisco to same value or business property here or $35,000.
HILDEBRETH & SCHILLER,
Main 5025. 630 Van Nuys Bldg. F0426.

FOR EXCHANGE—
STOP, LOOK, LISTEN!
I have a 6-room house on lot 50x150, flowers, fruit trees, lawn, outhouse and chicken corrals, fine street car service. Will take a lot as first payment or anywhere in the United States. Price $1650.
D. H. BALDWIN, 328 Bradbury Bldg.

FOR EXCHANGE OR SALE—$2400 EQUITY IN EXceptionally pretty, modern bungalow in southwest. Fastest growing section of Los Angeles, value $3700. Straight mortgage $1300. Want house in Ocean Park, Santa Monica or Venice, clear for equity. Owners only. Address Owner, box 873, TIMES BRANCH OFFICE.

FOR EXCHANGE—A $1500 EQUITY IN A STORY and a half bungalow, has 8 rooms, east front and a very nice large cement porch and lawn. Have $2500 mortgage on it; will trade for anything of value that I can use, clear lot, auto or listed stock. C. C. KITCHEN, 514 Bible Bldg.

FOR EXCHANGE—MAGNIFICENT RESIDENCE, IN the beautiful Palisades, Santa Monica, 10 rooms, sleeping porch, sun parlor, pergola, fountain, etc. Large lot, 100x150; fine view; either unfurnished, $18,000; mortgage $9000, 10 years. Want clear Los Angeles or suburban property for equity.
THE J. A. BANGS CO.,
Bdwy. 4844. 326 I. W. Hellman Bldg. F6123.

FOR EXCHANGE—LARGE EXCEPTIONALLY WELLbuilt 8-room house, on Clubhouse ave., Venice, south front, four feet from sidewalk; 40-foot Speedway. Price $20,000, mortgage $5000. Want clear city or suburban property for equity.
HILDEBRETH & SCHILLER,
Bdwy. 4844. 326 I. W. Hellman Bldg. F6123.

FOR EXCHANGE—IF YOU WANT TO EXCHANGE your home or vacant lots for better ones. Call us up we have some beautiful homes for exchange at all prices.
DILLON & BENFORD,
Main 700. 622 Hibernian Bldg. F2204.

FOR EXCHANGE—WE HAVE MORE THAN ONE hundred bungalows and homes in the city of Los Angeles to exchange for small ranches on the electric car lines if you want to exchange for a ranch come see the exchange man with the
MONABCH INVESTMENT COMPANY,
F4744. 227 Security Bldg. Main 3528.

FOR EXCHANGE—
$1200 will handle 70-room hotel on S. Spring st., long lease at $350 per month; always full; price $5000; this is a snap and at least $1500 under value.
$2000 handles best apartment-house buy at the beach, 47 rooms, beautifully furnished, long lease at $250; a thoroughly modern house, full to the roof; a money maker the year around. Price $4500.
See Mr. Jackson, with
MONABCH INVESTMENT COMPANY,
F4744. 227 Security Bldg. Main 3528.

FOR LEASE—WILL BUILD—
110 to 120-room fireproof hotel, 45 per cent. baths, 12-story building, 2 blocks west of Broadway.
115 rooms, 4-story class C building, 5 blocks from Broadway.
108 rooms, 7-story fireproof building; on Main st.
100 to 150 rooms, fireproof hotel, Westlake district.
120-room hotel, facing Westlake.
100-room hotel, east side.
60-room hotel, east side.
See AIKEN & LAUGHLIN,
with
C. WESLEY ROBERTS CO.
A4834 MAIN 5578. 501-508 Citizens Nat. Bank Bldg.

FOR EXCHANGE—
$2500 buys 20-room apt. house, furniture and lease, on Monday; or will exchange for bungalow of equal value; this house is full and nets $125 per month. We want to show you this tomorrow.
See Mr. Jackson,
MONABCH INVESTMENT COMPANY,
F4744. 227 Security Bldg. Main 3528.

WANTED—LEASE AND FURNITURE. MUST BE good income, have a corner near Children's Hospital, Hollywood, 110x170, fine for apartments, or flats, clear, $4600. HOGE & WHITEMORE, 112 Pine ave., Long Beach.

FOR EXCHANGE—LONG BEACH, 42 ROOMS, NEAR Virginia, modern to the minute; 5-year lease, best income now about $200, will be better this winter, $4500, take equity and cash. HOGE & WHITEMORE, 112 Pine ave., Long Beach.

FOR EXCHANGE — 8-ROOM HOUSE IN RIVERside, want ranch, rooming or apartment. Price $2800 worth more. What have you to offer. ROSS DECKER, 6274 Broadway, corner 59th.

FOR SALE—SMALL HOUSE, WEST SIDE, "WALKing distance," $500, all cash. "From owner." Leaving city, absolutely safe, court investigation. Address W, box 445, TIMES BRANCH OFFICE.

FOR EXCHANGE—
46-room hotel, close in, on west side, nicely furnished for a money maker; this place will suit you; will consider exchange for bungalow or city lots and some cash. Price $5000. Don't fail to look at this one.
See Mr. Jackson,
MONABCH INVESTMENT COMPANY,
F4744. 227 Security Bldg. Main 3528.

FOR SALE—A WEST SIDE BARGAIN, 52 ROOMS, private baths, nicely furnished, rent $3.50, good lease, exchange $2500. GEO. W. WILSON, 331 Union Oil Bldg.

WANTED—MAN AND WIFE. CITY EXPERIENCE, in hotels and apartments; will lease, rent of manage on straight salary; excellent references. Address D. box 259, TIMES OFFICE.

FOR SALE—DANDY 6-ROOM ROOMING-HOUSE, good furniture and lease, fine location, always full, low rent, owner leaving city. Only $650. F3080.

FOR SALE—NO. 100 SOUTH EL MARS HOTEL Hill st., Los Angeles. Will exchange. W. E. PORTER, owner, Ocean Park, Cal.

WANTED—HOUSE, 16 TO 20 ROOMS, UNFURnished, close in. Address 1121 TEMPLE ST.

WANTED—FOR A QUICK SALE OR EXCHANGE for vacant property, the EASTERN INVESTMENT CO., 508 Johnson Bldg., Fourth and Broadway.

FOR SALE—AT A BARGAIN, 14-ROOMS, NEAT and clean. Call at 911 S. HILL ST.

APARTMENT HOUSES—
For Sale, Exchange, Lease or Wanted.

FOR SALE—
Rent Pays for the Property.
Do you realize the rent you pay to the owner of an apartment-house will pay for the lot, building and furniture in ten years? We have nearly fifty apartment-houses, close in, that are running full, that we can sell you on these easy terms; small payment down and balance nearly payments, just like rent. Get in on this quick and get the cream. A million dollar estate thrown on the market, have are a few:

Rooms.	Payment.	Price.
24	$ 2,000	$12,000
36	$ 2,700	$16,500
84	$ 8,700	$55,000
48	$ 5,000	$35,000
56	$ 6,800	$35,000
210	$15,000	$85,000

All on easy payments.
See AIKEN & LAUGHLIN,
with
C. WESLEY ROBERTS CO.
A4834 MAIN 5578. 501-508 Citizens National Bank Bldg.

TO LEASE—
APARTMENT-HOUSE.
Downtown apartment-house; 68 rooms; decidedly modern; 30 sleeping porches; $7.50 per room. Ready for occupancy soon.
Lease Department,
JANSS INVESTMENT COMPANY,
Home 10845. 611-13 S. Hill st. Broadway 2468.

FOR EXCHANGE—ONE OF THE BEST APARTment houses in Venice, three avenues, new building, leased term of years. Tenant makes all repairs. Price $25,000; mortgage $11,500, long time. Also have for exchange 50x193 on Raymond avenue, with two-story flat building and 8 furnished cottages, producing close to $1500 per year income; price $20,000. Mortgage $8000. Want clear city or suburban for equity. Owner, box 873.
THE J. A. BANGS CO.,
Bdwy. 4844. 326 I. W. Hellman Bldg. F6123.

FOR LEASE—WILL BUILD TO SUIT TENANT. 80-100-room house, southwest st. 48 ser. room. 75-100-room, cor. Pinheros st., $8.50 per room. 100-room on corner, 120x120 ft., garage, etc.; last pay 10 ct. house construction, $7.50 per room. Many others.
See AIKEN & LAUGHLIN,
with
C. WESLEY ROBERTS CO.
501-508 Citizens National Bank Bldg.

FOR LEASE—UNFURNISHED—TENANT WANTED for modern 2-story brick apartment-house, about 110 rooms to be immediately erected on a splendid corner 120x140, 10 minutes from Broadway. Will contain every known modern feature for the comfort, convenience and safety of guests. Strictly high-class throughout. Extremely low rental and 10-year lease to responsible tenant. Apply 514 Story Bldg., SOUTHERN BROKERAGE CO. No information over phone.

FOR LEASE—
40-room apartment-house, under construction, close in, exceptional features; good view, steam heat, vacuum, system, sun parlor, large amusement room, all the latest built-in features, good terms for rental to right party; this is a snap. It will pay you to investigate this.
See C. P. Leberthal, with
MONABCH INVESTMENT COMPANY,
F4744. 226-229 Security Bldg. Main 3528.

FOR SALE—$6500. IN THE HEART OF VENICE, furniture and lease of 18-room apartment-house, brand new, solid brick building, fine Italian marble entrance, all outside rooms, private baths, steam heat, wall beds and modern built-in features. Rent $7 per room. This is a money maker. L. J. McCARTHY, First National Bank Bldg., Ocean Park.

FOR SALE — 25-ROOM APARTMENT-HOUSE ON W. Eighth st., 2 years' lease at $650 cash; 36-room apartment-house, 2-room apartments, on W. Eighth st., 3 years' lease, swell place, $4600. Easy terms; 12 rooms, $650; best Fifth st. 20-room transient-house on S. Main st., 3 years' lease, $2250. All on one floor, Easy terms. Call at 919 W. Eighth st.

FOR SALE—SCHLOESSER APARTMENTS,
Southwest corner of Second and Olive sts.
ONLY TWO BLOCKS FROM BROADWAY.
Big revenue-producer; half cash; acreage or realty. DR. SCHLOESSER, owner, 1904 Argyle ave. 57907.

FOR SALE OR EXCHANGE—MUST GO, MY FINE 20-room apartment, lease and furnishings. Finest location in the city. Long lease; reasonable rent. Will sacrifice for quick deal; see my agents at once if you want a bargain. CARDWELL & CO., 506 Grant Bldg. A3454, Bdwy. 6489.

FOR SALE — 35-ROOM, FIREPROOF BUILDING, finest furniture, $4.25 per month per room, years' lease, $160 per month net income, $2500 will handle. EDW. C. CRIBB CO., 709 S. Hill. Ask for CLARK.

WANTED — I WANT AN APARTMENT-HOUSE that where the furnishings are good and the rent reasonable; location must be southwest, preferable Westlake district. Address W. box 474, TIMES BRANCH OFFICE.

FOR EXCHANGE—WELL IMPROVED RANCH TO exchange for apartment-house. Must be first-class. Give full particulars. Address C. box 162, TIMES OFFICE.

FOR EXCHANGE—EQUITY $5000, LEASE AND furniture new apartment house, 67 rooms, 10 year lease. Rent $6. Will take clear property. GUNTER, 126 Oregon ave., Santa Monica, Cal.

TO LET OR FOR SALE—UNFURNISHED APARTment house 18 large rooms and kitchenette; no dark rooms. SOUTH 6209.

TO LET—60-ROOM MODERN APARTMENT-HOUSE, just completed. GEO. W. WARD, 422 Byrne Bldg. F2950. Residence Phone B1459.

FOR SALE—
Lots.

FOR EXCHANGE—
Eighty lots in excellent district, close in. Ten of them are corners. Sidewalks, curbs, street work, gas, electricity all installed. Value $37,000. Will exchange for income business, apartment house, suburban acreage up to $75,000 and assume.
See Mr. Hart,
with
M. B. O'FARRELL COMPANY,
F7231. 215-220 Black Bldg. Main 6353.

FOR EXCHANGE—ON WASHINGTON, CLOSE TO Main. Price $6000, value $10,000. Take house. Must be modern, well located and worth the money. O. M. NEWBY, 252 Wilcox Bldg. F4845.

FOR EXCHANGE—HAVE SOME CASH, LOT ON Huntington Drive and acre at Hawthorne for 6 or 8 room house, South Pasadena or Oneonta Park. Address W, box 435, TIMES BRANCH OFFICE.

FOR EXCHANGE—CHOICE ALTADENA CLEAR LOT value $2000, $3=200, 1200 feet elevation. As first payment on modern bungalow, southwest, to $5000. R. I. PIERCE, 415 S. Hill.

FOR EXCHANGE—TWO CITY LOTS, NORTHWEST, total value $3000; equities $1800. Describe for cash. Make offer. I'M OWNER, HOME 58131.

FOR EXCHANGE—CLEAR BUILDING LOTS FOR 5 6, 7-room houses, city 14294. MAIN 8047.

FOR EXCHANGE—
Suburban Property.

FOR EXCHANGE—40 ACRES—FLOWING WELLS—ONLY 20 MILES FROM LOS ANGELES. BEST DAIRY PROPOSITION OFFERED. GOOD BUILDINGS, PIPED FOR IRRIGATION, PLANTED TO ALFALFA AND GRAIN, RIPE FOR SUBDIVISION. PRICE $500 PER ACRE. BEST GOODS PROPERTY CONSIDERED FOR PART, NO JUNK AND NO INFLATION.
EXCHANGE DEPARTMENT,
A. E. HALSEY CO.,
238-294 CONSOLIDATED REALTY BLDG.

FOR EXCHANGE—SUBURBAN HOME, BETWEEN Los Angeles and beach for parties in the east. Will consider farm land anywhere, value $15,000. A property of great promise, plenty water, high grade improvements. A. J. HOFFMAN, 302 Big Pine Bldg.

FOR EXCHANGE — TOWN OF HINES, SIXTEEN lots, frontage Long Beach blvd., opposite Literary Hall, near bank. Easy; $1000. Want acreage, Coachella, Mesa, Riverside county. Address owner, B, box 225, TIMES OFFICE.

FOR EXCHANGE—SUNSET BEACH.
Equity in 5-room house for close in acreage. Equity $2500, mortgage $1500. McALEXANDER, Call F1090 or Main 7645.

FOR EXCHANGE—10 ACRES FINE LOAM SOIL, growing sugar beets, $3500, clear, want city home up to $4000. E. B. BROOKS & CO., 847 Douglas Bldg.

FOR EXCHANGE—
Suburban Property.

FOR EXCHANGE—
ONLY 17 MILES FROM LOS ANGELES IN THE BEAUTIFUL FOOTHILLS NEAR MONTROSE, nearly level and exceptionally fertile land. Finest little fruit farm in the county being well known for its PLUMS, APRICOTS, PRUNES AND OLIVES. Splendid concrete house of 7 rooms, barn, garage and other outbuildings. Plenty of good water.
Owner will sell for $10,000 on easy terms.
S. M. COOP

BUSINESS CHANCES—
of Many Kinds Undesirable.

WANTED—PAINTERS—

Have excellent opportunity to get busy immediately; one of the best locations around Los Angeles; want to make part payment in all-star deal; note: this is a dollar-for-dollar proposition. Will give full particulars at interview. Must act quickly. Address X, box 287, TIMES BRANCH OFFICE.

$250—CANDIES, GROCERIES, OFFSETS, SODAS; $400—LUNCH COUNTER, doing $15 daily; $625—DELICACY, best beach, rent $20; $775—CIGAR STAND, making $100 month; DRY GOODS, NOTIONS, southwest, $1400, doing good business; $400 stock, nice fixtures, $90; bargain, sickness.

CONFECTIONERY, best beach, clearing 10 months, 5 years' lease, 2 fountains, swell fixtures, $600; $4500.

F. C. SIMPSON, 302½ S. Broadway.
Clear title guaranteed. Established 1895.

FOR SALE OR TRADE—AN OLD ESTABLISHED WHOLESALE and retail farm implement business. Headquarters in Los Angeles and doing business throughout Southern California. On account of the ill health of the members of the firm, who desire to dispose of their interests, offer is excellent opening to start some one in a business of these descriptions, as stock will run almost $125,000 cash and should give fully $12,000 net income per year. Box 202, Station C, Los Angeles.

GROCERY FINE LOCATION.
Rent 3 living-rooms, $25; sales, $7; fully equipped corner 6 years, ill health compels sacrifice; invoices $2500.

GROCERY CITY LIMITS.
Rent 2 living-rooms, $25; lease 2 years; sale, $425; clothes give week's trial; no competition; fixtures to buy. Price $2000, can double it on stock.

E. T. GEORGE, 218 Mercantile place.

WANTED—

Hotel Cinch. Best opportunity at the Pacific Coast. Make money at touch resort all the year round. Financial interest required. Must be able to furnish at least $1600 as needed. Handle your own funds. Give references. Address Y, box 317, TIMES BRANCH OFFICE.

H. C. DECKER, 453½ S. BROADWAY, DOE 292 street.
Dry goods and notions store, exchange, $800. Vacuum cleaner, gasoline power, $150. Candy store, candy, drinks, $50; $1500. Oil tank store on Broadway, $3000. Soda fountain, near lease, $20,000. Cigar store, $1000. Lots for sale or exchange, $1200; 200 rooming houses, all prices.
Hotel corner, fine, 25 boarders, exchange, $4000; 50 other places not advertised.

FOR SALE—FIRST-CLASS PAYING HOTEL CAFE with No. 2 license; location on principal street right in heart of city. Good business through World's Fair. If you are looking for something substantial, investigate, and you will gladly give total. Less than $2000 will handle this proposition. J. C. MORRIS, 954 Central building, 3rd and Spring sts. Phone 10261, 21904.

WANT PARTY WITH $1000 TO $10,000 TO BE small syndicate of business men in promising extra fine local high-grade bond; will be secured by $20,000 per annum annually on the same with the bonds, besides quick return of investment, safe, sure and most exceptional. Let us show you. Address Z, box 1, TIMES BRANCH OFFICE.

PICTURE THEATER.
$2500—only show in good town near Los Angeles; seats 250; five-year lease; advertising due pay the rent; a dandy paying proposition.
IRWIN & IRWIN,
317 Story Bldg., Sixth and Broadway.

WANTED LADY OR GENTLEMAN FOR PARTNER to carry and travel in California, with some capital, salary $50 a week and expenses; investment required; a few thousand dollars; mortgage is security. Address D, box 73, TIMES OFFICE.

FOR SALE—HARDWARE, SOUTHEAST; on lease, nice living rooms; cheap rent; old business; will invoice about $5000; stock and fixtures will sell about $2500. Dandy location. Must be sold. Rent Second st.

FOR SALE—FINE RETAIL CANDY, ICE CREAM, cutting, large stock. Here is a chance to get into a good business, one that will make you money; $1000 cash will handle it. Address D, box 265, TIMES OFFICE.

FOR SALE—MEAT MARKET, CLOSE TO HOME; good location; fine trade; what you want to do—buy or sell; trade. What have you? Address D, box 97, TIMES OFFICE.

BLACKSMITH SHOP FOR SALE.
A good country shop with work for 1 or 2 men; sale at a bargain, as owner wants to go to Texas. For particulars address F, box 252, TIMES OFFICE.

FOR SALE—SOFT DRINK STAND, $225; NO trade; sale complete, $1000, or will sell half interest to party able to handle; stock and fixtures; must be sold; $600. See OWNER, 612 S. Hill st., Los Angeles.

ESTABLISHED FISH, POULTRY AND GAME market, good location, cheap. 1175 Main.

FOR SALE—NEW AND SECOND-HAND PIANOS; cheap; 20 years in business. 607 Pico ave.

FOR SALE—CLEANING AND PRESSING BUSINESS; reasonable if sold at once. 118 Ocean ave., Ocean Park.

FOR SALE OR EXCHANGE — CASH GROCERY; one block from Broadway. Phone 10444.

BUSINESS CHANCES—
Wanted and Miscellaneous.

WANTED—MAN OR WOMAN TO JOIN WITH $1000 in special concern. Good salary and permanent position with excellent training to right man. Must be experienced; capital is for expansion, not for living. See MR. NEWMAN, 338 Consolidated Realty Bldg.

WANTED—SEVERAL BUSINESS PLACES FOR 10 cent customers; grocery, meat market, confectionery, hardware, other places. Address Y, box 1, TIMES BRANCH OFFICE.

WANTED—TO PURCHASE ESTABLISHED BUSINESS; ERAGE BUSINESS; DEALING IN FEED, COAL, FUEL, ETC. ADDRESS C, BOX 18, TIMES BRANCH OFFICE.

WANTED—SMALL BAKERY, ANY GOOD BUSINESS; have all cash. A1630. Rowan Bldg.

SWAPS—
All Sorts.

FOR EXCHANGE—LUMBER, BUILDING MATERIAL or cement, brick or cement blocks; give in exchange Alhambra lot valued at $1000 each. Address V, box 511, TIMES BRANCH OFFICE.

FOR EXCHANGE — 5-PASSENGER AUTO, IN good condition, for lot in or near Los Angeles. See owner and bring deed. 1201 Central ave.

FOR EXCHANGE — UNDERWOOD TYPEWRITER; valued 5 model for portable typewriter. Address General Delivery, Santa Monica.

MONEY TO LOAN—
Real Estate and Improvements.

I HAVE ABOUT $40000 AND AM LOOKING FOR monthly payment mortgages; will buy one or more; short time loans considered; must be well and make good trade; no fees. Address D, box 110, TIMES OFFICE.

MONEY TO LOAN ON IMPROVED CITY PROPERTY; lowest rates; no delay. M. E. HANLEN, 222 Grant bldg.

MONEY TO LOAN—THE HOUSE OF SERVICE. Money for city and country; lowest rates; no delay. Call or write. 715 H. W. Hellman bldg. Main 2301, 21904.

WANT PARTY WITH $1000 TO $10,000 TO BE small syndicate of business men in promising extra fine local high-grade bond; will be secured by $20,000 per annum annually on the same with the bonds, besides quick return of investment, safe, sure and most exceptional. Let us show you. Address Z, box 1, TIMES BRANCH OFFICE.

PICTURE THEATER.
$2500—only show in good town near Los Angeles; seats 250; five-year lease; advertising due pay the rent; a dandy paying proposition.
IRWIN & IRWIN,
317 Story Bldg., Sixth and Broadway.

WANTED LADY OR GENTLEMAN FOR PARTNER to carry and travel in California, with some capital, salary $50 a week and expenses; investment required; a few thousand dollars; mortgage is security. Address D, box 73, TIMES OFFICE.

FOR SALE—HARDWARE, SOUTHEAST; on lease, nice living rooms; cheap rent; old business; will invoice about $5000; stock and fixtures will sell about $2500. Dandy location. Must be sold. Rent Second st.

FOR SALE—FINE RETAIL CANDY, ICE CREAM, cutting, large stock. Here is a chance to get into a good business, one that will make you money; $1000 cash will handle it. Address D, box 265, TIMES OFFICE.

FOR SALE—MEAT MARKET, CLOSE TO HOME; good location; fine trade; what you want to do—buy or sell; trade. What have you? Address D, box 97, TIMES OFFICE.

BLACKSMITH SHOP FOR SALE.
A good country shop with work for 1 or 2 men; sale at a bargain, as owner wants to go to Texas. For particulars address F, box 252, TIMES OFFICE.

FOR SALE—SOFT DRINK STAND, $225; NO trade; sale complete, $1000, or will sell half interest to party able to handle; stock and fixtures; must be sold; $600. See OWNER, 612 S. Hill st., Los Angeles.

ESTABLISHED FISH, POULTRY AND GAME market, good location, cheap. 1175 Main.

FOR SALE—NEW AND SECOND-HAND PIANOS; cheap; 20 years in business. 607 Pico ave.

FOR SALE—CLEANING AND PRESSING BUSINESS; reasonable if sold at once. 118 Ocean ave., Ocean Park.

FOR SALE OR EXCHANGE — CASH GROCERY; one block from Broadway. Phone 10444.

BUSINESS CHANCES—
Wanted and Miscellaneous.

WANTED—MAN OR WOMAN TO JOIN WITH $1000 in special concern. Good salary and permanent position with excellent training to right man. Must be experienced; capital is for expansion, not for living. See MR. NEWMAN, 338 Consolidated Realty Bldg.

WANTED—SEVERAL BUSINESS PLACES FOR 10 cent customers; grocery, meat market, confectionery, hardware, other places. Address Y, box 1, TIMES BRANCH OFFICE.

WANTED—TO PURCHASE ESTABLISHED BUSINESS; ERAGE BUSINESS; DEALING IN FEED, COAL, FUEL, ETC. ADDRESS C, BOX 18, TIMES BRANCH OFFICE.

WANTED—SMALL BAKERY, ANY GOOD BUSINESS; have all cash. A1630. Rowan Bldg.

SWAPS—
All Sorts.

FOR EXCHANGE—LUMBER, BUILDING MATERIAL or cement, brick or cement blocks; give in exchange Alhambra lot valued at $1000 each. Address V, box 511, TIMES BRANCH OFFICE.

FOR EXCHANGE — 5-PASSENGER AUTO, IN good condition, for lot in or near Los Angeles. See owner and bring deed. 1201 Central ave.

FOR EXCHANGE — UNDERWOOD TYPEWRITER; valued 5 model for portable typewriter. Address General Delivery, Santa Monica.

MONEY TO LOAN—
Real Estate and Improvements.

I HAVE ABOUT $40000 AND AM LOOKING FOR monthly payment mortgages; will buy one or more; short time loans considered; must be well and make good trade; no fees. Address D, box 110, TIMES OFFICE.

MONEY TO LOAN ON IMPROVED CITY PROPERTY; lowest rates; no delay. M. E. HANLEN, 222 Grant bldg.

MONEY TO LOAN—THE HOUSE OF SERVICE. Money for city and country; lowest rates; no delay. Call or write. 715 H. W. Hellman bldg. Main 2301, 21904.

WANT PARTY WITH $1000 TO $10,000 TO BE

Classified Liners.

MONEY TO LOAN—
Real Estate and Improvements.

In sums to suit; interest at 6 per cent. and 7½ per cent. on choice business property; also to build on favorable terms. Will give full particulars at interview. Must act quickly. Address X, box 287, TIMES BRANCH OFFICE.

$250—CANDIES, GROCERIES, OFFSETS, SODAS; $400—LUNCH COUNTER, doing $15 daily; $625—DELICACY, best beach, rent $20; $775—CIGAR STAND, making $100 month; DRY GOODS, NOTIONS, southwest, $1400, doing good business; $400 stock, nice fixtures, $90; bargain, sickness.

CONFECTIONERY, best beach, clearing 10 months, 5 years' lease, 2 fountains, swell fixtures, $600; $4500.

F. C. SIMPSON, 302½ S. Broadway.
Clear title guaranteed. Established 1895.

FOR SALE OR EXCHANGE—AN OLD ESTABLISHED WHOLESALE and retail farm implement business. Headquarters in Los Angeles and doing business throughout Southern California. On account of the ill health of the members of the firm, who desire to dispose of their interests, offer is excellent opening to start some one in a business of these descriptions, as stock will run almost $125,000 cash and should give fully $12,000 net income per year. Box 202, Station C, Los Angeles.

GROCERY FINE LOCATION.
Rent 3 living-rooms, $25; sales, $7; fully equipped corner 6 years, ill health compels sacrifice; invoices $2500.

GROCERY CITY LIMITS.
Rent 2 living-rooms, $25; lease 2 years; sale, $425; clothes give week's trial; no competition; fixtures to buy. Price $2000, can double it on stock.

E. T. GEORGE, 218 Mercantile place.

WANTED—

Hotel Cinch. Best opportunity at the Pacific Coast. Make money at touch resort all the year round. Financial interest required. Must be able to furnish at least $1600 as needed. Handle your own funds. Give references. Address Y, box 317, TIMES BRANCH OFFICE.

H. C. DECKER, 453½ S. BROADWAY, DOE 292 street.
Dry goods and notions store, exchange, $800. Vacuum cleaner, gasoline power, $150. Candy store, candy, drinks, $50; $1500. Oil tank store on Broadway, $3000. Soda fountain, near lease, $20,000. Cigar store, $1000. Lots for sale or exchange, $1200; 200 rooming houses, all prices.
Hotel corner, fine, 25 boarders, exchange, $4000; 50 other places not advertised.

FOR SALE—FIRST-CLASS PAYING HOTEL CAFE with No. 2 license; location on principal street right in heart of city. Good business through World's Fair. If you are looking for something substantial, investigate, and you will gladly give total. Less than $2000 will handle this proposition. J. C. MORRIS, 954 Central building, 3rd and Spring sts. Phone 10261, 21904.

WANT PARTY WITH $1000 TO $10,000 TO BE small syndicate of business men in promising extra fine local high-grade bond; will be secured by $20,000 per annum annually on the same with the bonds, besides quick return of investment, safe, sure and most exceptional. Let us show you. Address Z, box 1, TIMES BRANCH OFFICE.

PICTURE THEATER.
$2500—only show in good town near Los Angeles; seats 250; five-year lease; advertising due pay the rent; a dandy paying proposition.
IRWIN & IRWIN,
317 Story Bldg., Sixth and Broadway.

WANTED LADY OR GENTLEMAN FOR PARTNER to carry and travel in California, with some capital, salary $50 a week and expenses; investment required; a few thousand dollars; mortgage is security. Address D, box 73, TIMES OFFICE.

FOR SALE—HARDWARE, SOUTHEAST; on lease, nice living rooms; cheap rent; old business; will invoice about $5000; stock and fixtures will sell about $2500. Dandy location. Must be sold. Rent Second st.

FOR SALE—FINE RETAIL CANDY, ICE CREAM, cutting, large stock. Here is a chance to get into a good business, one that will make you money; $1000 cash will handle it. Address D, box 265, TIMES OFFICE.

FOR SALE—MEAT MARKET, CLOSE TO HOME; good location; fine trade; what you want to do—buy or sell; trade. What have you? Address D, box 97, TIMES OFFICE.

BLACKSMITH SHOP FOR SALE.
A good country shop with work for 1 or 2 men; sale at a bargain, as owner wants to go to Texas. For particulars address F, box 252, TIMES OFFICE.

FOR SALE—SOFT DRINK STAND, $225; NO trade; sale complete, $1000, or will sell half interest to party able to handle; stock and fixtures; must be sold; $600. See OWNER, 612 S. Hill st., Los Angeles.

ESTABLISHED FISH, POULTRY AND GAME market, good location, cheap. 1175 Main.

FOR SALE—NEW AND SECOND-HAND PIANOS; cheap; 20 years in business. 607 Pico ave.

FOR SALE—CLEANING AND PRESSING BUSINESS; reasonable if sold at once. 118 Ocean ave., Ocean Park.

FOR SALE OR EXCHANGE — CASH GROCERY; one block from Broadway. Phone 10444.

BUSINESS CHANCES—
Wanted and Miscellaneous.

WANTED—MAN OR WOMAN TO JOIN WITH $1000 in special concern. Good salary and permanent position with excellent training to right man. Must be experienced; capital is for expansion, not for living. See MR. NEWMAN, 338 Consolidated Realty Bldg.

WANTED—SEVERAL BUSINESS PLACES FOR 10 cent customers; grocery, meat market, confectionery, hardware, other places. Address Y, box 1, TIMES BRANCH OFFICE.

WANTED—TO PURCHASE ESTABLISHED BUSINESS; ERAGE BUSINESS; DEALING IN FEED, COAL, FUEL, ETC. ADDRESS C, BOX 18, TIMES BRANCH OFFICE.

WANTED—SMALL BAKERY, ANY GOOD BUSINESS; have all cash. A1630. Rowan Bldg.

SWAPS—
All Sorts.

FOR EXCHANGE—LUMBER, BUILDING MATERIAL or cement, brick or cement blocks; give in exchange Alhambra lot valued at $1000 each. Address V, box 511, TIMES BRANCH OFFICE.

FOR EXCHANGE — 5-PASSENGER AUTO, IN good condition, for lot in or near Los Angeles. See owner and bring deed. 1201 Central ave.

FOR EXCHANGE — UNDERWOOD TYPEWRITER; valued 5 model for portable typewriter. Address General Delivery, Santa Monica.

MONEY TO LOAN—
Real Estate and Improvements.

I HAVE ABOUT $40000 AND AM LOOKING FOR monthly payment mortgages; will buy one or more; short time loans considered; must be well and make good trade; no fees. Address D, box 110, TIMES OFFICE.

MONEY TO LOAN ON IMPROVED CITY PROPERTY; lowest rates; no delay. M. E. HANLEN, 222 Grant bldg.

MONEY TO LOAN—THE HOUSE OF SERVICE. Money for city and country; lowest rates; no delay. Call or write. 715 H. W. Hellman bldg. Main 2301, 21904.

WANT PARTY WITH $1000 TO $10,000 TO BE

MONEY WANTED—
Real Estate and Collaterals.

WANTED—MONEY ON FIRST MORTGAGES.
SAFE INVESTMENT—FREE FROM TAXES.
$800—2 years, 8 per cent., lot 50x150, on Sycamore street, near San Fernando Road, Glendale, with 4-room house, value $1600.
$1000—3 years, 7 per cent., lot 40x135, on Temple st., near Alvarado, with 4-room house, value $2000.
$1000—2 years, 8 per cent., on lot 50 feet front with fine bungalow. Sold to good party. Value $2000.
$1250—3 years, 8 per cent., on lot 40x120 on Arroyo Seco ave. (equivalent to Ave. 62) near Pasadena ave., with 2-story house; value $2500.
$1250—3 years, 8 per cent., on lot, 40x130 on Carleton avenue, between Cypress street and San Fernando Road, near car barns on the north side; value $2700.
$1400—3 years, 8 per cent., on lot 42x144, on St. Andrews Place, between 51st and 52nd Place, with fine 6-room bungalow, value $2750.
$1900—3 years, per cent., lot 40x150, with fine 7-room bungalow, on 36th Drake, near 36th Place, valued at $4000. We have four other loans offering this same place.
$2000—3 years, 8 per cent., on lot 40x140, on St. Andrews Place, with fine new 5-room bungalow, value $4200.
$2000—3 years, 8 per cent., on lot 42x130, on West 30th st., near Budlong ave., with magnificent new bungalow, value $6250.
$6000—3 years, 8 per cent., lot 51x194, on northeast corner 60th and Hoover sts., with two-story apartment-house of 8 apartments, 28 rooms; value $14,000.

MATTHEWS & MATTHEWS,
The Leading Mortgage Brokers,
329 Douglas Bldg., corner Third and Spring.

WANTED—

We can place your money at 6 and 7 per cent. interest on gilt-edge first mortgage real estate loans. We are equipped to give prompt service and to safeguard your interests from every standpoint. Please call at our loan department.

R. A. ROWAN & CO.,
Loan Department,
200 Title Insurance Bldg.
Home 10444. Main 7006.

MONEY WANTED.
$40,000—3 YEARS, 7 PER CENT.
BUSINESS PROPERTY IMPROVED. CONSERVATIVE VALUE $60,000. INCOME $10,800 PER ANNUM. ON SECURED LEASE.
NORMAN INVESTMENT COMPANY,
311-315 TRUST & SAVINGS BLDG.
MAIN 613. A4370.

WANTED—MONEY—
$2000—8 per cent., 16-room flat, near Washington, value $10,000.
$5000—9 per cent., 1 block from Sunset and 2 blocks from Bisbee's Beautiful, value $12,000.
$10,000—5 per cent., 2 flats, on Belvedere, rents $950 a month.
$11800—6 per cent., Tropico, on story-and-half house; value $20700.
$40000—8 per cent., one-half block from Vermont near Manual Arts High School; value $60000.
PORTLAND INVESTMENT COMPANY,
404 Security Bldg. Broadway 4992. A8162.
WANTED—$1250, 8; BUNGALOW, 5 MAIN; value $2000.
$2000—3 bungalow, 13 rooms, near Sunset, $8000.
$2500—8; to pay Covina bank loan; $12,500.
$3750—8; cor. Huntington Dr., 100x180; $9000.
$4000—7½; 8 rooms, Kensington Road; $8000.
$5000—8; 16 acres lemons, Fernando Mission; $16,000.
$6200—8; cor. 211x214, Palisades, Santa Monica.
$25,000—7; income hotel, near Westlake Park; $75,000.
CHAPPELL MORTGAGE CO., 417 Lissner Bldg.

WANTED—MONEY. HAVE A FIRST DEED OF $8000 on 22 acres between city and beach, due 18 months with 7 per cent. quarterly interest, subject to $6000 first mortgage. The property is worth approximately double the sum of the two obligations. Will discount this trust deed to net 12% per cent. per annum if taken at once.
ROBERT CUNNINGHAM, 812 H. W. Hellman Bldg. A3980. Main 8963.

WANTED—$42,500 ON NEW 4-STORY BRICK and concrete business, 100 frontage, within city limits of Pasadena. $25,000 on new 3-story brick apartment house, close to rentable rooms, South Flower st. $25,000 on new 3-story brick apartment house, 66 rentable rooms, Westlake district. Above properties all gilt-edge and mortgages to run three years at 7 per cent. C. F. HOWARD, 352 I. W. Hellman Bldg. 63109. Main 6771.

WANTED—
7 PER CENT—7 PER CENT—7 PER CENT.
Place your money in 7 per cent. certified gold notes, $100 and multiples thereof, and get 7 per cent. yearly, secured by first mortgages held in trust by the Los Angeles Title and Trust Company.
PACIFIC HOME BUILDERS,
333-334-337 South Hill street.

WANTED—$1000 OR MORE, UP TO $10,000, ON some first-class local bonds. Good interest, quick returns, and bonus that will pay you over 200 per cent. annually, after return of principal. Most unusual conditions of safety, security and profit. Could give good position to right party. Don't fail to investigate this is you have any ready cash. Address Z, box 1, TIMES BRANCH OFFICE.

WANTED—$2500, 2 OR 3 YEARS, 8 PER CENT, on 80 acres of land not far from Montrose and Sunland. Sold about one year ago for $20,000. $4000, 5 per cent, on 40 acres of good land, house, barn, etc., near Owensmouth. Owner has refused $16,000 for property. LOCKHART & SON, 731 H. W. Hellman Bldg. A2776. Main 4525.

WANTED—MONEY—
We are in a position to place your money on first-class city and suburban property at 6 and 7 per cent. If you have $500 for investment that will give you perfect security call and see our loan department.

C. WESLEY ROBERTS CO.,
508 Citizens Nat. Bank Bldg.

MONEY WANTED.
$25,000—3 YEARS, 7 PER CENT.
BUSINESS PROPERTY. ACTUAL VALUE OF BUILDING AND LOT $35,000. INCOME ON SECURED LEASE $6000 PER ANNUM.
NORMAN INVESTMENT COMPANY,
311-315 TRUST & SAVINGS BLDG.
MAIN 613. A4370.

WANTED—MONEY—
$100 TO $100,000.
ON CITY OR COUNTRY PROPERTY.
NO VACANT OR UNIMPROVED.
APPLY TO MR. KELLY, LOAN DEPT.
ROBERT MARSH & CO.,
Trust and Savings Building, Fifth and Spring.
Phones: 10175. Main 6045.

WANTED—$60000 AS FIRST MORTGAGE FOR 3 years 7 per cent. on a 32-room apartment building east of Main street, $90,000 cost; net at $1080 per annum; value $16,000. M. ROSENBAUM with
C. WESLEY ROBERTS CO.,
508 Citizens National Bank Bldg.

WANTED—LOAN—
Have cream of Ave. 64 property, real value $7500; want $3500 first mortgage; will pay 8 per cent. Courtesy to agents.
PACIFIC REALTY ESTATE SALES CORPORATION.
SEYMOUR R. GOODMAN, Mgr.
222-4-5 Black Bldg. Main 2161

WANTED—LOAN $2500, 7 PER CENT, ON NEW Harvard Blvd. home; Wilshire district, just sold for $7800.
F2177. R. W. KINSEY.
619 Trust & Savings Bldg. 7th and Spring. Bdwy. 208.

WANTED—$8000 TO $9000, 2 YEARS, 8 PER cent., on Beaumont farm lands; can show ample security.
F. B. BONEY.
Main 4040. 706 S. Hill st. A2210.

WANTED—TO BORROW $2700 FOR 3 YEARS, 7 per cent on improved property near corner of Washington and Figueroa, to take up another loan. No commission. Address D, box 94, TIMES OFFICE.

WANTED—$6000 5-YEAR MORTGAGE AT 7 PER cent. paid semi-annually, on perfect orange grove; never injured. Ten acres, 10 chains deep. Worth double, spot cash. Address W, box 441, TIMES BRANCH OFFICE.

WANTED—$4000, 3 YEARS, AT 7 PER CENT. Security A1, located right in heart of city; value $25,000. PAUL F. GROVER. A4753, Main 2078.

WANTED—
$1000 or $1100 loan on Long Beach lots, will pay 8 per cent. interest. See ECCLESTON. Main 7064, 77144.

WANTED—$4000, 3 YEARS AT 7 PER CENT, ON modern 4 flat building on Vermont ave., south of Pico. This is a fine loan. HILDEBRETH & SCHILLER, 625 Van Nuys Bldg. F6426. Main 5025.

WANTED — $10,000, ON BEAUTIFUL, PRIVATE residence in Wilshire district, extra large lot; front lot; choice loan. Phone F2544. LOS ANGELES FINANCE COMPANY, 705 Trust and Savings Bldg.

WANTED—TO BORROW $4000 ON CLOSE IN CITY property, worth $20,000 or more. Will pay 7 per cent. but no commission. Apply at once. W. N. HOLWAY, 304 Wilcox. F3451.

WANTED—$3000 LOAN ON RANCH (ALFALFA) property, worth $10,000; also two $1500 loans on city bungalows worth $3500. Address D, box 103, TIMES OFFICE.

WANTED—MONEY ON REAL ESTATE—
Accorded from 7 per cent. Conference.
F. A. PATTEE,
515 Trust and Savings Bldg. Main 1107. 65526.

WANTED—THE HOUSE OF SERVICE.
Whether charge, Clients' money carefully invested in good mortgages. EDWARD C. CRIBB CO., 709 S. Hill. A2910. Main 4040.

WANTED—$10,000, 1½ PER CENT, PER MONTH, on deed of trust; $65,000, close-in apartment property. Address Owner, C, box 168, TIMES OFFICE.

WANTED — $1500 ON GOOD 6-ROOM MODERN bungalow, basement and furnace; large lot on Third ave.; splendid loan. Phone F2544. LOS ANGELES FINANCE COMPANY, 705 Trust and Savings Bldg.

WANTED—$5500 ON NEW 10-ROOM HOUSE. LOT alone worth the loan asked. Pay 7 per cent. No commission. W. N. HOLWAY, 304 Wilcox Bldg. F3451.

WANTED — MONEY. FIRST MORTGAGE LOANS from private parties; all amounts; agents do not accept. Address W, box 417, TIMES BRANCH OFFICE.

WANTED—LOAN OF $250 FOR 3 MONTHS; GOOD interest and security; private party preferred. Address W, box 439 TIMES BRANCH OFFICE.

WANTED—$6000 AT 7 PER CENT. FOR TWO years; splendid security. PRATT, 610 Laughlin Bldg. Phones A2532; Main 2532.

MONEY WANTED—
Real Estate and Collaterals.

WANTED—SIX THOUSAND DOLLARS WILL BUY one-half interest in the best manufacturing enterprise in Los Angeles; will guarantee 20 per cent. on investment. Address X, box 350, TIMES BRANCH OFFICE.

WANTED—PRINCIPALS WANTING GOOD FIRST mortgage security on good real estate city or country to try me once. You will come again that is certain. MR. DANIEL, 129 West Second st., room 502.

WANTED—
$700, 8 per cent., 1 to 3 years; first mortgage, Dorchester street, value $1500.
KOSTER & PARKER,
324 H. W. Hellman Bldg. A3462. M4440.

WANTED — LOAN $10,000 ON HIGHLY IMproved property, 120x150 feet on Vermont ave., near 9th st., valued at $23,000.
F5177. R. W. KINSEY. Bdwy. 208.
619 Trust & Savings Bldg., 6th and Spring sts.

WANTED—FOR SALE: SEVERAL MORTGAGES on real estate, $1800 each. Best security. Will pay full commission.
UNION REALTY CO.,
621 S. Spring st. Main 2975.

WANTED—WE HAVE A PLACE FOR YOUR money. Gilt edge first mortgage on improved city property, 7 per cent. and 8 per cent. Apply Room 610 VAN NUYS BLDG. Ask for Mr. Kornfeld.

WANTED—$13,000 AT 7 PER CENT. ON GILT-edge improved suburban real estate. No commission. J. E. MORROW, 522 Byrne Bldg. A5405, Main 881.

WANTED—$2000, 2 YEARS, 7 PER CENT, FIRST mortgage on 80 acre alfalfa ranch, value $10,000. Money for improvements on place. Address W, box 443, TIMES BRANCH OFFICE.

WANTED — $50,000, PRIVATE PARTY, SECURITY mortgage. $150,000 business property. F. 3286.

WANTED—FROM PRIVATE PARTY, $5000, 5 years, 7 per cent. on flat building, value $15,000. MILLER, 527 Bixel. Phone 53409.

WANTED—$2500 FOR 2 YEARS AT 7 PER CENT. on Wilshire bungalow worth $3500. Address W, box 434, TIMES BRANCH OFFICE.

WANTED—LOAN OF $4000 TO $8000 ON IMproved alfalfa ranch near Los Angeles. BAKER & FORTMAN, 430 West 6th st. F4144. Main 2302.

WANTED—FOR SALE—FIRST MORTGAGE, $1850, on new 5-room bungalow. 61st st. Choice loan. PHONE 62544.

STOCKS AND BONDS—
And Mortgages.

WE WILL SELL 500 ADDOGRAPH.....16c
2000 Pick and Drill 1¼c
1000 Anti-Friction J. B. 25c
1000 Diamond Mine Bullets 10c
300 Planada 6c
2000 Midway Northern 1¼-1½c
FOR SALE—200 SHARES GRAHAM FARM LANDS company stock at a bargain. Will trade for lands therefore can sacrifice. E. H. MOULTON, JR. 322 Story Bldg.

FOR EXCHANGE—FINE PIECE INDUSTRIAL property for Union Oil stock. TALBOT & CO., 622 I. W. Hellman Bldg. F3435; Bdwy. 168.

FOR SALE—FIVE HUNDRED SHARES IN COMmonwealth Home Builders drawing 14 per cent. interest. Must sell; price $50. CENTRAL AVE.

I BUY AND LOAN MONEY ON ALL ACTIVE stocks and bonds. Address W, box 416, TIMES BRANCH OFFICE.

WANTED—1000 SHARES PIERCE-KENNEDY CO. stock. Address V, box 561, TIMES BRANCH OFFICE.

WE BUY AND SELL ALL ACTIVE STOCKS; LOANS made. LINDENBAUM, 335 Security Bldg. A2338.

FOR SALE—
Miscellaneous.

FOR SALE—THERE IS NO EXCUSE FOR BAD cooking. Get The Times New Cook Book. Now on sale. Price 25c. Postage 5c extra.

FOR SALE — I WANT TO SELL MY PATENT right, just registered June 24, 1913; a new and useful buckle for belt by clamping manner that lies down in smoother manner than other buckle of the kind. TAKESHI KONO, 65 S. Marengo ave., Pasadena, Cal.

FOR SALE—NEW AND SECOND-HAND CARON and pocket-billiard tables; bowling alleys and accessories; fair fixtures of all kinds; easy payments. We trust the people. THE BRUNSWICK-BALKE-COLLENDER CO., 331-333 E. Third st.

FOR SALE — COOKING MADE EASY BY THE Times New Cook Book, now on sale. Price 25 cents. Postage 5c extra.

FOR SALE—GOOD AS NEW, MOTION PICTURE washing and brand new mechanism for same; extra large arc lamp and rectifier; just complete $71.20 at Federal Theater last 3 days. 100 reels of all subjects films. Year or all National Film Exchange, 547½ S. Broadway. Ask DOORMAN at theater.

FOR SALE—WE HAVE FOR SALE IN LARGE OR small amounts first-class note, disposed inside and out in suburban tracts, with standard 1-to-in. coupons; price 6c per foot; will stand any pressure. Apply to storekeeper, SOUTHERN PACIFIC CO. SHOPS, Lenox, Alhambra, or Los Angeles.

FOR SALE—$150 WILL BUY STORE BUILDING 8x36 if taken today, to be moved away, price $170 square foot. Also counters, shelving, also mantle with mirror, electric fixtures, show cases and counters, 148 W. Adams. South 1468. 22213.

FOR SALE—ON TIME PAYMENTS, LACE CURtains, portieres, couch covers, rugs, carpets and mattresses, and furniture; stoves and household goods. OVERELL'S, 700-708 S. Main st. THE BIG STORE.

FOR SALE—WHY BUY NEW? SAVE HALF—
No worry; material guaranteed.
Windmills, tanks, pumps, etc., several carloads ranch tools; Fresno. DEMMITT, 120 N. Main st.

FOR SALE—CASH REGISTERS AND OFFICE FURniture for rent by the month, also hotel crockery, chairs, tables, etc., for special occasions; invalid wheel chairs and folding chairs. L. C. WHEELS, 915 S. Main.

FOR SALE—AT A BARGAIN, THE SODA FOUNtain concession in Dance Hall, at Venice Pier. Owing to ill health of owner, will sell this big money maker at less than actual cost. Inquire at above address or PHONE L. A. 72603.

FOR SALE—DENTAL OFFICE, 528 GROSSE BLDG., 6th and Spring sts. Rent $17.50. Reception room shared with two physicians. A5749; BROADWAY 2825.

FOR SALE—DON'T SCRATCH! USE ATTIC ECzema, Pile Ointment. It has no equal. Guaranteed. Price 50c. 223 CONSOLIDATED REALTY BLDG.

FOR SALE—BURROUGHS ADDING AND LISTING machine, $300 less than cost. Let it today; quick. Easy terms. Address Y, box 1, TIMES BRANCH OFFICE.

FOR SALE — TRANSFERABLE MEMBERSHIP IN the Los Angeles Athletic Club. GEO. E. MILLS, 628 I. W. Hellman Bldg. F4067.

FOR SALE—BIG DISCOUNT ON AND SLIGHT-ly used soda fountains. PACIFIC COAST SODA FOUNTAIN FACTORY, 1620 W. Washington.

FOR SALE—A COUNTRY PAPER ROUTE FOR $700 that will pay an income of $70 per month. Address T, box 1, TIMES BRANCH OFFICE.

FOR SALE—AT A SACRIFICE, A WATER WELL rig, fully equipped. Address D, box 254, TIMES OFFICE.

FOR SALE—A BEAUTIFUL SOLITAIRE DIAMOND, 1.1-8 carat. Tiffany setting. A dress D, box 258, TIMES OFFICE.

FOR SALE — MOVING DAY YOU WILL WANT boxes, barrels, crating, etc.; see PACIFIC COAST BOX CO., 520 W. Ninth st. Main 5111.

FOR SALE—SAFES AND VAULTS AT 212 S. HILL st. SHEALEY SAFE CO.

FOR SALE—SECOND-HAND FIREPROOF SAFE. Chean. ANDERSON, 305 S. Los Angeles st.

FOR SALE—DENTAL OFFICE, RIGHT UP-TO-date equipment at a bargain. Call MAIN 5590.

FOR SALE — TENTS AT COST. AT SCOTT'S PLACE, 135 S. Los Angeles st.

FOR SALE—
Furniture.

FOR SALE—BIGGEST SNAP IN FURNITURE ON the market; all goods brand-new and will interest to any part of city. Big opportunity to save. Make out your list and come in.
Elite linoleum, best cork body 90c
$1.00 Iron Bed 80c
$1.50 Wash Bowl and Pitcher $1.10
$2.00 Wall Rack, square mirror $1.50
$2.50 Wash Bench $2.25
$2.50 Wash Stand $2.50
$4.00 Box Mattress Couch $3.00
$5.00 Rocker, genuine leather seat $4.25
$6.50 Kitchen Cupboard $4.75
$9.00 Felt Mattress, roll edge $6.75
$10.00 Morris Chair $8.00
$12.00 Princess Dresser $9.50
$14.00 Library Case, glass door $10.50
$16.00 Brass Bed $12.50
$18.50 Sideboard $13.50
OVERELL'S, 700-708 S. Main st.

FOR SALE—$250 TO $300, FURNITURE FOR 5-room cottage, mahogany and oak, brass bed, steel range, dishes, linen, etc., all extra good; very complete. Must be seen to be appreciated. Call at once, insured for $500. 1230 E. 43RD, 3-corner-car, 4c, ½ block west.

FOR SALE—FURNITURE OF TWO 3-ROOM APARTments, and three single rooms; rent reasonable. Also
Stock of second-hand furniture for sale or exchange. Address 1010 E. VERNON AVE. city.

FOR SALE—AT AUCTION, FRIDAY, JULY 11, 9:30 a.m., 1302 W. 36th, place entire nice furniture of 5 rooms. The R. B. STROUSE CO

THE CITY
AND ENVIRONS.

WHERE TO GO AND WHAT TO SEE
TODAY AND TONIGHT.

THEATERS.

Arrow—Pictures ..... Continuous
Burbank—"The Fox" ..... 2:15 and 8:15 p.m.
Century—"Helen's Wedding" ..... 7:45 and 9:15 p.m.
Clune's—"Shenandoah"—Pictures ..... Continuous
Empress—Vaudeville ..... 2:15, 7:30 and 9:00 p.m.
Fiesta Park—C. K. Convention.
Lyceum—"The Battle of Gettysburg"—Pictures ..... 2:15 and 8:15 p.m.
Morosco—"The Bubble" ..... 2:15 and 8:15 p.m.
Mozart—Pictures: "Travelogue" ..... 1 to 5, 7 to 11:00 p.m.
Orpheum—Vaudeville ..... 2:00 and 8:00 p.m.
Pantages—Vaudeville ..... 2:30, 7:10 and 9:00 p.m.
Republic—Vaudeville ..... 3:30, 7:15 and 9:00 p.m.
Tally's Broadway—"The Tiger Lily" ..... 12:00 m. to 11:00 p.m.

SPORTS.

Baseball — Los Angeles and Oakland, at Washington Park ..... 2:45 p.m.

"THE LAND AND ITS FAIRNESS."
Permanent exhibit, C. of C. Building, Broadway.
BUREAU OF INFORMATION.
Times Branch Office, No. 619 South Spring street.

Advertising.

Business and Business People.

BRIEFS.

Music hath charms, as all will readily admit. Many hundreds of music lovers can acquire their favorite instrument at a modest cost if they will read and take advantage of the bargains daily appearing in the "musical instruments" columns of The Times classified section.

Edward Howard Griggs lectures tonight on "Historic Sources of Modern Civilization." Thursday, 11 a.m., "The Meaning and Function of Music." Fifty cents. Cumnock Hall.

Edward Howard Griggs lectures today, 11 a.m., on "The Meaning and Function of Music." Friday evening, "Womanhood and Human Progress." Fifty cents. Cumnock Hall.

Fer-Mil-Lac, the great Bulgarian health drink, at Off & Vaughn's, 353 S. Spring, this week. Free samples for all. Call and get yours. Sure.

The Times Branch Office, No. 619 South Spring street. Advertisements and subscriptions taken.

Dr. Ralph Williams removed from the Douglas to 1007 Los Angeles Investment building.

VITAL RECORD.

MARRIAGE LICENSES.

The following marriage licenses were issued yesterday. Name and age given.

ATHERTON—CARSON. Joseph Atherton, 50; Amelia Carson, 39.
BARTING—WEBSTER. Charles L. Barting, 30; Mildred M. Webster, 20.
BOLE—CULLYFORD. Hugh M. Bole, 31; Alyce M. Cullyford, 27.
CALDWELL—MIOTKE. Andrew A. Caldwell, 33; Frances Miotke, 21.
CONRAD — SCHROTTER. Carl Conrad, 43; Ethel Schroter, 36.
DE WILDE—GREENBAUER. Felix J. de Wilde, 30; Louise E. Greenbauer, 26.
HARRIS—REYNOLDS. George M. Harris, 25; Mary R. Reynolds, 17.
HARRISON—RATTE. Walter O. Harrison, 27; Edmirell M. Ratte, 22.
HODGEMAN—KLAGES. Leonard V. Hodgeman, 29; Bertha Klages, 23.
HOWELL—ALLISON. Carlton E. Howell, 28; Ethel Allison, 23.
JONES—PECK. John P. Jones, 40; Ruby G. Peck, 22.
LA GUE—JUNSKE. Daniel H. La Gue, 27; Mary E. Junske, 26.
LOWTHER—BAKER. Pearl R. Lowther, 28; Mary C. Baker, 24.
MacGREGOR — SEARS. Dallas B. MacGregor, 28; Inez M. Sears, 23.
McCRACKEN — NELSON. Jay S. McCracken, 25; Alice I. Nelson, 18.
OLLISON — DEMPSEY. Chester Ollison, 48; Anna V. Dempsey, 28.
ROBERTSON—KEENEY. John R. Robertson, 35; Florence A. L. Keeney, 27.
RUSSELL—FREUND. William D. Russell, 30; Pauline Freund, 29.
SCHAFFER—WEBB. Frank F. Schaffer, 27; Ethel B. Webb, 24.
SCOTT—THOMPSON. John W. Scott, 29; Pearl A. Thompson, 27.
SELINGER — CONNORS. Edward F. Selinger, 28; Anna T. Connors, 28.
STEVENS—HUDDLESTON. Alfred J. Stevens, 29; Lura Huddleston, 26.
TINT—ROSS. Albert Tint, 24; Linn Ross, 29.
WALTS—PRINCEVALLE. Harry B. Walts, 30; Angie V. Princevalle, 27.

BIRTHS.

Names, sex, place and date of birth.

ALLEN. Mr. and Mrs. Floyd G. Boy. 1047 South Grand avenue. June 15.
BERGIN. Mr. and Mrs. Leo P. Boy. Sisters Hospital. July 8.
BERNAL. Mr. and Mrs. Pedro. Daughter. 516 South Glass street. July 6.
BLAKUTOR. Mr. and Mrs. Hendry. Boy. 1826 Naud street. July 6.
BOWSER. Mr. and Mrs. Frank. Boy. 1622 Estrella avenue. July 2.
BROUGHTON. Mr. and Mrs. William. Boy. 1210 Long Beach avenue. July 7.
CALAGNA. Mr. and Mrs. Frederico. Daughter. 722 North Boyle avenue. July 3.
DUTCHER. Mr. and Mrs. Archibald J. Daughter. 1000 East Fifty-second street. July 8.
FISH. Mr. and Mrs. James. Daughter. 641 East Thirty-seventh street. July 8.
GRAFFIGNINO. Mr. and Mrs. Jack. Daughter. 1760 Mozart street. July 4.
GRAHAM. Mr. and Mrs. George S. Boy. Angeles Hospital. June 29.
HINES. Mr. and Mrs. John H. Daughter. 2205 East Ninth street. July 5.
McGRAW. Mr. and Mrs. Joseph. Daughter. 2417 Chaney street. July 7.
MEGGET. Mr. and Mrs. Walter W. Boy. 1549 West Twenty-first street. June 16.
MOTLEY. Mr. and Mrs. Arch L. Boy. California Hospital. July 6.
NYNDERSE. Mr. and Mrs. Fred L. Boy. Angeles Hospital. June 27.
PISSONE. Mr. and Mrs. Biagio. Daughter. 1154 East Tenth street. July 4.
POLODINO. Mr. and Mrs. Antonio. Boy. 1800 Mozart street. July 8.
RANDALL. Mr. and Mrs. Arthur E. Daughter. 3734 Louisiana street. July 6.
SHORRY. Mr. and Mrs. Thorp N. Boy. Independence and Vermont avenues. June 29.
SINGHA. Mr. and Mrs. Balelishi K. Daughter. 330 Winston street. July 6.
TALBERT. Mr. and Mrs. Challie T. Daughter. 1109 Ardmore avenue. June 28.
VERNACI. Mr. and Mrs. George. Boy. 1951 South Griffin avenue. July 7.

DIVORCE SUITS FILED.

BOOTH. Mary L. against Bonnie Venture.
CLARK. Frederick A. against Katherine E.
DRAKE. Agnes A. against Marcus M.
FETTERLEY. Margaret E. against Oliver.
HENNEGEN. Clara A. against Bert.
MURPHY. Franklin D. against Louise B.
SCOTT. Ethel M. against Thomas J.
SMITH. Dora against Andrew.
SPENCER. J. C. against Elizabeth.
STAPLES. Royal F. against Mary Louise.
SWEETINGHAM. Emma A. against Harry C.
WHALING. Ethel against Albert J.

DIVORCE DECREE GRANTED.

BELL. Dilla from Harry.
CAPP. George B. from Laura.
KENT. Lodia B. from B. Lindsay.
LAUGHLIN. Ada L. from Claude.
PLUMMER. Maud E. from Clarence C.
YARDELLA. Pauline from Alexander.

OFFICIAL DEATH LIST.

Name and place of death—	Age.	Date.
BABO, Elmer V. Los Angeles	3	7
CORUM, Albert B. Los Angeles	40	7
DOYLE, William. Los Angeles	24	8
FEERLE, Benedict. Los Angeles	68	8
JEE, Quan. Los Angeles	66	7
LOBE, Herman. Los Angeles	56	7
MARTINEZ, Jesus. Los Angeles	39	8
NELSON, Ole A. Los Angeles	55	6
POWELL, James F. Los Angeles	79	6
SHEVES, Sarah R. Los Angeles	77	8
ROBERSON, Ernest. Los Angeles	24	8
SAXSMITH, Anna M. Los Angeles	60	7
SCHMIDT, Edith. Los Angeles	3	8
WELSH, William. Los Angeles	62	2

DEATHS.

With Funeral Announcements.

AMMERMAN. July 8, 5:30 a.m., at his residence, No. 620 South Hewedo, A. Ammerman.
Funeral services from late residence, Thursday, July 10, at 2 p.m.

BALTS. At No. 152 West Forty-fifth street, July 8, Thomas Balts, aged 68 years.
Funeral from the late residence, Friday, July 11, at 1:30 p.m. Interment, Artesia.

DUNBAR. At No. 3620 McClintock street, July 6, Jane E. Dunbar, aged 66 years.
Funeral from the chapel of Pierce Bros. & Co. Thursday, July 10, at 1:30 p.m. Interment, Bowling Green, O.

FRITZ. July 7, Adeline Fritz, aged 77 years.
Funeral Thursday, July 10, 2 p.m., from No. 1968 Lovelace street.

GEICKE. The funeral services over the remains of Lewis Geicke will be held at the C. R. Vesper funeral chapel at 2 o'clock. Cremation at Evergreen Cemetery. Friends invited.

KING. At No. 412 North Breed street, July 9, 1913, Laura Morin, beloved daughter of A. J. and Laura E. King, a native of Los Angeles, aged 43 years.
Funeral from the Church of the Ascension, Brooklyn avenue and St. Louis street, today at 2 o'clock. Friends invited. Interment, Evergreen Cemetery.

LAMOREAUX. At his late residence, No. 1124 Ardmore avenue, Peter G. Lamoreaux, aged 82 years, beloved husband of Mary S. Lamoreaux and father of Ossian A. Lamoreaux, Washburn, Wis.; Lowell A. Lamoreaux, Minneapolis, Minn.; Milton S. Lamoreaux, Chicago; Mrs. Mary A. Burnell, Los Angeles; Mrs. Louis Rogers, Minneapolis, and Mrs. Grace Archibald, Los Angeles.
Funeral from the home, Thursday, July 10, at 2:30 p.m.

LINTOTT. In this city, July 8, 1913, Margaret Lintott, aged 62 years.
Services will be held at funeral parlors of Highland Park Undertaking Company, No. 5860 Pasadena avenue, Thursday, 10 a.m. Interment, Long Beach, Cal.

LOBE. Herman Lobe, beloved husband of Bessie Lehman Lobe.
Services, 1 p.m. today, at Sutch's undertaking parlors. Masonic services at Evergreen Cemetery.

NELSON. In this city, July 6, Ole A. Nelson, aged 55 years.
Funeral from the chapel of Garrett & Co., No. 1237 South Flower street, today at 2 p.m. Interment, Odd Fellows Cemetery.

SHARP. July 9, 1913, W. R. Sharp of No. 1417½ Griffith avenue, beloved husband of Mrs. Mattie M. Sharp.
Funeral, 10 a.m. Friday, July 11, 1913, from funeral parlors of W. A. Brown, No. 1047 South Figueroa. Interment, Forest Lawn Cemetery.

IN MEMORIAM.

The remains of Stephen Mandery, a pioneer resident of Los Angeles and one of the oldest local shoemakers, were cremated yesterday. Mr. Mandery was a resident of this city for over thirty years, and was universally respected and esteemed. On January 13 of this year he was quietly married to Mary C. Livingstone, who tenderly nursed and cared for him until his death.

Bill No. 2086.

REFERENDUM FOR "BLUE SKY" LAW.

MORE THAN TWENTY THOUSAND NAMES TO PETITION.

Secretary California Association of Investment Corporations Declares Initiative Petition to Stop Wildcatting Without Interfering With Legitimate Business Is Next Move.

It is definitely settled that the "blue sky" Assembly bill No. 2086, passed by the last Legislature, will be held up until such time as the people can express themselves at the next regular election, or in a special election called by the Governor.

San Francisco and Los Angeles headquarters now have over 20,000 names to the referendum petition. This does not include Alameda county in the North, Santa Barbara, San Bernardino and Imperial counties in the South, and smaller counties over the State.

Secretary McBean of the California Association of Investment Corporations said yesterday:

"As soon as the referendum petition is filed and we can get to it, the initiative petition for a blue sky law that will stop wildcatting without interfering with legitimate business will be circulated.

"Our association intends to keep faith with the people. We first went on record as in favor of legislation and bent every energy to such legislation as would protect the people without doing injustice to legitimate enterprises and the future development of the State. But the Legislature, on account of its attitude on the subject, has found a great majority of the people who were in favor of reasonable and protective legislation, to oppose the bill as passed.

"When Assembly Bill No. 2086 was passed we said: 'We will carry it to the referendum!' We have. We said we would initiate a bill that in our judgment would accomplish the end for which the people are asking. We intend to do it.

"All blue sky legislation must follow one of two theories, paternalism or democracy. Kansas has selected the former, and, following her example, many States in the Union have legislated. But I believe California will adopt the latter. The bill we intend to initiate will follow the principles of democracy, and California eventually will become an example for other States for this theory of 'blue sky' legislation, as Kansas has been for the other.

"I speak as I do because I have confidence in the intelligence and good sense of the people of California to decide this matter to their advantage when it comes before them. And again the East is watching us on this subject as they never watched us on any particular class of legislation before.

"I am receiving letters from all over the country asking for information. I am satisfied from the tenor of these letters that there is a tremendous sentiment in the East and Middle West who think as we do on this subject, and are waiting for someone to lead that they may follow."

WORDS OF WARNING.

Municipal League Tells Council to Be Sure It Can Sell Bonds Before More Are Authorized.

The Municipal League wants the City Council to look before it leaps, and be sure that there is a market for Los Angeles bonds before new issues are authorized and offered for sale.

The league addressed a letter to the City Council under today's date recommending that "before authorizing any further issue of bonds, the Honorable City Council make full and unbiased inquiries in New York City as to the present market value of municipal bonds and of Los Angeles bonds in particular, with the aim of ascertaining the rate of interest that must be fixed in order that bonds if voted may be properly sold."

"It is quite important," the letter urges, "that proposed bond issues shall be saleable as that they shall be voted, and that nothing would be so harmful to the city's enterprises and best interests than to vote the bonds and then suffer years of delay in endeavoring to dispose of the same."

JURORS DISAGREE.

Fail to Reach a Verdict in Crippen Case After Judge Sends Them Back to Chamber.

The jury which tried W. A. Crippen, charged with grand larceny, reported to Judge Dehy late yesterday afternoon a disagreement. The court asked them to consider the verdict further. They returned to the chamber, but failing to reach a verdict by midnight were finally discharged.

Crippen is alleged to have stolen the auto of A. F. Young from in front of the Majestic Theater and to have taken Dan McGuire on a joy ride. Crippen was arrested at San Luis Obispo. On the stand he testified he got the car from a man named Stephens to deliver it in San Francisco. He also said he had driven it two days through this city, gone to Venice and San Bernardino in it, during which time the police had been notified to look out for it.

Deputy Sheriff Bradfield was hot under the collar when R. G. Tomlinson, a witness for Crippen, testified that Bradfield had offered him $25 "to stick Crippen." Bradfield denied this strenuously. He said he had never talked to Tomlinson.

They sure are getting down to bare facts these warm days, and this is one of the few cases where we don't care whether the women get ahead of the men or not.

Where we outstrip everybody, tho', is in making clothes, and just at present we are offering all of our blue serges at 10 per cent. off. This is a REAL offer, too, not a $50-suit-for-$10 game. Every suit tailored up to the Brauer standard.

A. K. BRAUER & CO.
TAILORS TO MEN WHO KNOW
"TWO SPRING ST. STORES"
345-7 S. SPRING-COR. 5TH & SPRING

Furniture
at Low Rent Prices

Our location out of high rent district makes it possible for us to sell you furniture fully one-third less than others.

Stock comprises everything in furniture line.

See us first for prices.

FOLEY FURNITURE CO.
937-943 South Los Angeles Street.

THE WALKER PORTABLE

The modern way of building a cheap house. 3 rooms and porch for $225.00. On Exhibition

1322 So. Grand Ave.
Phones: 25341; Broadway 2686
P.O. Box 1272.
THE WALKER PORTABLE COTTAGE CO.

Rhoades & Rhoades
Real Estate, Live Stock
And General Auctioneers
Guaranteed estimates on household furniture or bought outright for cash. Salesroom 1501-3-5 S. Main. Both phones 1258.

Why Not Go East
Via San Francisco and the Western Pacific
Through the Grand Canyon of the Feather River and the Royal Gorge?
Ticket Office
332 South Spring Street
F4774—Main 234

AUCTION
Today at 10 a.m., at 112-116 Court St. $3000 stock of clothing, shoes, dry goods, gents' furnishings., J. J. SUGARMAN, Trade Auctioneer.

AUCTION
J. J. SUGARMAN,
Auction and Commission House
General Auctioneer
Furniture — Merchandise — Fixtures
Office and Salesrooms: 112-114-116 Court St. (Between Spring and Main.)
Main 2124 Phones F 4810

AUCTION
Now at Our New Store,
1053-5 MAIN ST., AT 11TH ST.
Regular auctions at our store every Tuesday and Thursday afternoons. Household goods. Consignments solicited. REED & HAMMOND.
F3545. Bdwy. 2860.

Cemeteries.

THE IDEAL WAY
COMMUNITY MAUSOLEUM
Inglewood Park Cemetery.

Above ground entombment at no greater cost than earth burial. Perfect sanitation and desiccation.
CALIFORNIA MAUSOLEUM COMPANY
720-21 L. A. Investment Co. Bldg.

PERSONALS.

J. Jones, Jr., a New York brewer, who was present in a room in a New York hotel when Jeffries and Jack Johnson signed an agreement to fight, is at the Westminster. He visited Jeffries last night at his saloon and was made the guest of the house.

Mr. and Mrs. F. H. Reed and their children, Freda and Frank C., have engaged a suite at the Van Nuys. Reed is a merchant of Oklahoma City.

J. G. Burgess, a real estate dealer of San Diego, is a guest at the Angelus. He makes a specialty of big deals.

A party of the following tourists from Iowa City, Iowa, is registered at the Angelus: Mr. and Mrs. Walter M. Davis, Mr. and Mrs. E. T. Davis, Mrs. Ella Carpenter, Mrs. P. H. Carpenter and Miss Gertrude Breeze. They have engaged suites for one week.

Among the arrivals yesterday at the Westminster was W. B. Burroughs, city passenger agent for the Santa Fe Railroad in Detroit. He is making a tour of the Coast cities.

Judge and Mrs. D. L. Cunningham of Phoenix are at the Hollenbeck. They are here on a pleasure trip. These also registered at the Hollenbeck yesterday: F. H. Lincoln, a Boston publisher; Thomas H. Allen, a silverware importer of San Francisco; W. G. Bowman and P. V. Larrieu, customhouse brokers of Nogales, Ariz., and R. R. Handersen and George E. Van Gorder, cattle dealers from San Luis Obispo.

Dist.-Atty. Fredericks was back to his office yesterday after an absence of several days owing to a slight disability.

J. H. Crenshaw, regarded as the leading editor and publisher of Montgomery, Ala., is in the city. He is president of the Brown Printing Company.

"The Exclusive Specialty House for Feminine Apparel"

Myer Siegel & Co.
443-445-447 South Broadway
We have no branch store—no connection with other stores.

Semi-Annual Sale of
Lingerie Underwear
—at 95c

Hand-made Corset Covers and Chemise of fine nainsook beautifully embroidered by expert needleworkers.
Hand-made Corset Covers, Drawers and Chemise—
Special at..... $1.45

Other Lines in Hand-made Garments
Fine, imported French Lingerie selected particularly for this sale! Gowns, Combinations, etc.—new styles, beautifully trimmed.
$3.45 — $2.95 — $3.85

Corsets 20% Less
Choice models from our high-class lines—those which sell from $10.00 to $40.00. Let our French corsetiere fit you—the satisfaction will be great!

Veilings
New Motor Veils—also new veilings in pretty complexion tones.
—per yard 25c

Handkerchiefs
Fine Irish linen—plain or with hand-embroidered initial. Exquisitely sheer and dainty.
Special..... 25c

The Alteration Sale!
Vacation Clothes for children at immense reductions. Gingham dresses for girls of all ages—also Summer coats in great variety.

FURS Stored and Remodeled

"The Exclusive Specialty House for Feminine Apparel"

July Clearing Sales—
$10
For Choice of

4 SUITS that sold at $45.00.
8 SUITS that sold at $39.50.
9 SUITS that sold at $37.50.
18 SUITS that sold at $35.00.
6 SUITS that sold at $32.50.
8 SUITS that sold at $29.50.
33 SUITS that sold at $25.00.
10 SUITS that sold at $19.50.
20 SUITS that sold at $15.00.

116 Suits in All—
All new and clever distinctive styles, in serges, Shepherd checks and many handsome novelties; every size on sale today at

Ten Dollars

MIDDLETON, WATSON COMPANY INC.
331-343-345 Washington St.

33⅓% Discount Wall Paper 33⅓% Discount
Buy your Wall Paper now, when you have the opportunity of the lowest prices ever offered. Buy where you have the largest stock and most complete variety to select from. We have spared no means to make this great opportunity possible.
We can save you time and money.
Out-of-town custom solicited.
CALIFORNIA WALL PAPER CO., 816 So. Broadway.
(Opposite Hamburger's.)

STOP EATING DIRT OR LACKO
PROTECT YOURSELF and YOUR CHILD'S LIFE. Use LACKO (THE ENEMY TO FLIES, DUST AND DIRT) from your greasy Gas Range to that rusty Front Door Screen, etc. LACKO QUICKLY CLEANS. BEAUTIFIES LIKE LACQUER. 25c cans make $3 worth HYGIENIC DUSTLESS DUSTERS. Ask Grocers, Dealers. (Exclusive Agents wanted) "LACKO," 336 S. Los Angeles st.

Auction Extraordinary
Thursday 10 (all day)
1053-1055 SOUTH MAIN, AT 11TH
Removed from L. A. Warehouse to Be Sold—2 Van Loads Fine Furniture—$2000 WORTH ORIENTAL RUGS.

Without exception, this is the finest collection of oriental rugs ever consigned to us for sale. All sizes up to 11x13 feet. Fine upright piano player in mahogany, cost $850; genuine Stickley leather rockers, fine leather couch, leather rockers and chairs, elegant mahogany swinging mirror, leather seat, fumed oak rockers and chairs, 3-piece "Den" suite, Chippendale leather seat and back Morris chair, tapestry upholstered gold frame settee, mahogany and oak library tables, parlor cabinet, parlor pool table, with all paraphernalia, mahogany combination bookcases, fumed oak sectional bookcases, oil paintings, genuine brass beds, steel springs, fine mattresses, handsome mahogany dressers and chiffoniers to match, fumed oak dressers, birdseye maple dressers and chiffoniers, other bedroom furniture, a $60 electric lamp, mirrors, pier glasses, handsome $60 pedestal mahogany dining table and 6 chairs to match, with leather seats and mahogany buffet side table and cellarette, Havilland dishes, cut glass, etc., beautiful Wilton and Axminster rugs, a $65 gasoline range with elevated oven, etc. Buyers of good furniture, will pay you to attend this sale. Have lunch with us at noon. We deliver all over $10 purchases free of charge.
REED & HAMMOND, Auctioneers.
1053-5 S. Main, at 11th. F3545—Bdwy. 2860.

CITY NEWS IN BRIEF.

Unusual Accident.

A butcher knife was driven through the arm of Joe Albrich, a grocer of North Broadway, yesterday when his horse shied at an automobile and the knife flew from under the seat of the wagon.

Idaho-Nevada Picnic.

The State societies of Idaho and Nevada will hold a joint picnic at Sycamore Grove all day on Saturday. An invitation is extended to all former residents of these States in Southern California.

Short Weighter Fined.

Ejiri Hori, who says he is only an employee of the H. and F. Produce Company, Sixth and Alameda streets, was fined $50 yesterday on complaint that he sold short-weight strawberries. The plea of the prisoner was that the boxes would not hold the required weight.

"Skeeters" to Meet.

"A New Jersey Frolic" is the entertainment feature of the meeting of the New Jersey Association of Los Angeles at Federation headquarters, No. 957 West Seventh street this evening. Arrangements are also to be made for a summer night's festival. I. X. Lynard will preside.

New Public Market.

The public market for which the West Jefferson Street Improvement Association has been striving for some time will be opened at 6 o'clock Saturday morning. The market is located at Cimarron and West Jefferson streets. "Hope there will be a large attendance of housewives to insure its success," said Superintendent O'Brien yesterday.

Returns With Bride.

Clarence Mallard, Chief Deputy County Auditor, who went on his vacation last month, has returned with a bride. The marriage was a surprise to the department. The bride was Mrs. Anna Dornberg of Chicago. She met Mallard in this city and later went to visit friends at Oakland, where the wedding took place Monday.

Hope for Williams's Recovery.

The condition of City Attorney Gessner Williams of Vernon, who collapsed under stress of professional duties and the heat, is much improved and his recovery is anticipated. Williams was overseeing the erection of a country home on Lookout Mountain when he realized his condition, and was able to drive his auto to the Clara Barton Hospital before collapsing.

More Footprints.

The barefoot burglars continue to laugh at the efforts of detectives to capture them. For several days the audacious youngsters have brazenly committed one burglary after another, in each instance leaving footprints. The best haul of their career was made yesterday morning when they entered the confectionery store of L. M. Wells, No. 909 South Broadway, securing $105.85. Several large boxes of candy were taken.

Assessment Complaints.

Complaining of their assessments, a number of persons appeared before the Board of Supervisors, sitting as a Board of Equalization, yesterday. The board will continue to sit the rest of this week and up to the 22nd. inst. as occasion requires. It is possible that the Supervisors will hold a short meeting at the residence of Supervisor Butler, who is still unable to attend the meetings, as several matters which require a full vote are pending.

Baptist Women's Meeting.

The Woman's Society of the First Baptist Church will hold an all-day meeting tomorrow, beginning at 10:30. The time before luncheon will be occupied by "Notes from Missionaries' Vacations," and in the afternoon there will be a business session. The officers of the society are president, Mrs. W. G. Burgess; vice-president, Mrs. W. A. Brown; secretary, Mrs. Stathan Jameson; treasurer, Mrs. John H. Miller. Visitors are invited to attend the meeting.

Another One Escapes.

The frequency with which boys and girls escape from the Detention Home was exemplified again yesterday when Frank Cartier, a fugitive from the George Junior Republic, made his escape. The boy had been accused of having stolen $60 from a merchant. An officer located him here, and placed him in the Detention Home for safe keeping. More that a score of boys and girls have escaped from the Detention Home, according to the police, within the past two months.

Boy Scouts, Attention!

Saturday morning at 10 o'clock in Westlake Park the Boy Scouts will be organized for a new campaign upon broader lines than before. This year the Scouts will be under a military discipline, be equipped with guns and inspected by a United States army officer. Many plans along both educational and amusement lines have been made for the summer, and it is expected that most of the old members and any new ones will present themselves at the park Saturday when officers are to be chosen.

Ding! Ding! Go Ahead.

G. A. Grimes, a conductor on the Los Angeles Street Railway, collected but one "fair" last evening. She was Mrs. Ruby Wilson, and she gave her heart and hand to Grimes at the honeymoon terminal, No. 1319 Thalie street, where the bride's sister, Mrs. John Short lives. Rev. Mr. Myers was the motorman. Grimes' friends all along the line are predicting a long run over tracks well protected with block signals. Following a few days devoted to studying the rule book Mr. and Mrs. Grimes will report for residence at No. 1934 East Fourth street.

Greeting United States Chamber.

Peparations for the entertainment of the twenty-five representatives of the Chamber of Commerce of the United States who are to arrive here tomorrow for a two-day stay were completed yesterday by the local chamber. The party will be met on arrival at the Salt Lake station at 7 a.m. by a committee headed by President Kinney and escorted to the Alexandria, where headquarters will be established. At 9 a.m. they will board a special Pacific Electric car for a visit to the harbor. On their return they will be given a ride about the city, followed by a public smoker at the chamber. Saturday morning the party will take another ride about the city, followed by a visit to Pasadena. At noon they will be entertained at luncheon by the Board of Directors at the Athletic Club.

*** Safe and Sane.**

No investment in the world is safer or more conservative than Los Angeles city or country real estate.

Pretty Rough.

DENSE FOG IN JUSTICE HA...

Everybody but Judge W... in Murphy Trial.

Estelle Makes Juscelli as Defense Witn...

Strange Story Unfolds... House of Myste...

"Dolled up" like a 16-year... with pigtails and baby bl... bons, short skirts and a pe... clination to weep when ... the cautie cross-examinatio... ty Dist.-Atty. Arthur Veitch, ... telle Moors, 21 years old, ... witness stand yesterday ... Cabaniss's court to help ... James L. Murphy, on trial ... killing of Irene Matilda Smith.

It was the day of the ... pistol—never found—was ... be in the hands of the ... the girlish-looking witness ... Bohannon was supposed ... armed when Mrs. Moore ... phy made their invasion ... Eby's apartment-house the ... of April 1 for the apparent ... of quarreling with Bohannon.

HEARTLESS DEFE...

It seemed heartless of ... Veitch to bring out the ... telle, who prattled so ... her uncle Jim, is 21 ... been legally married ... and possesses a charming ... cille who is a dashing ... Great White Way in a ...

The prosecutor also ... ously close to family ... posedly hidden in the ... Murphy family. His ... witness would save an ... expense of the reputation ... brother.

Judge Cabaniss, whose ... on the Police Court ... Francisco before his ... Superior Judgeship ... wise as to borrowed ... paraphernalia of the ... defense, told several ... yesterday that if they ... strain themselves they ... ly led from the courtroom ... sobbing ceased with ... celerity.

At another time Mrs. ... mother of the girl, ... with a Christian Endeavor ... heaving bosom, began ... was dragged into the ... Martin Aguirre, whose ... were taxed by the effort.

Presently the fainting ... turned to the courtroom ... hear the testimony of ... The latter at once began ...

"Does the sight of the ... you cry?" asked ... solicitiously.

"Oh, yes, yes," declared ... a tragic air.

"Madame, perhaps it ... for you to leave the ... marked the court, "as ... appears to agitate the ...

Mrs. Bohannon did ... gratefully at her ...

MRS. MOORE'S TE...

Mrs. Moore made an ... ness for the defense. ... story clearly and ... She listened while the ... code section regarding ... matters that might ... and waived immunity. ... pulsively left the ... rushed over to her ... and the jurymen ...

First Mrs. Moore ... brother at the ... knew he was in trouble ... some girl. She told ... her. "I feared Detective Hasen would ... the witness.

Irene Smith, the ... peared in the story ... some witness. She ... she did not came ... countof her "coaxing" ... mention anything ... alleged infatuation for ... the supposed jealousy ... hannon and Murphy.

After some preliminary ... the defense lawyers got ... give her version of the ... April 1. She said after ... that Mrs. Smith opened ... used a bad word. With ... lingness Mrs. Moore ... word which she allowed ... with less hesitation.

Then came the story ... ing. Before giving her ... telle left her seat and ... tively. She then began ... jurymen furtively ... eyes.

"When we came in ... around and called ... ful name," said the ... ing. "He drew his gun ... Jim drew his gun and ... a looking-glass. Moore ... shot,' and fell under the ... grabbed his gun and ... I called to Uncle Jim for ... twice. Irene fell down ... head against the sofa."

The witness was ... with apparent emotion ... women in the audience ... tibly.

"I would suggest that ... who cannot control ... leave the courtroom," ... banter mildly. Then ...

The witness did not ... her uncle fled from the ... but Dr. T. W. ... physician, did. He said ... noon in question he met ... town. Near the Broadway ... met a woman and a ... him to drive them to ... building. Both were ... admitted he carried a ... shot a man, and ...

"I thought of ... police station," said ... the knowledge that ... a loaded gun made me ... he directed." Then ... laughter.

The doctor ... conversation between ... the defendant. ... shooting. When ... the Van Nuys ... his name, said he ... consult his lawyer, ... Bishop for the ...

The case will ...

Self-defense and ... Bohannon and Murphy ... by the young ... life of their ...

Though the ... find a motive for ... supposed jealousy ... handsome young ... a dark mystery ... circumstances ... curious one. ... real. Many ... have been made ... that there have ... the forbidden ... tempted ... named ...

Coast and Sta...

XXXIIND YEAR

N. B.
During July and ... days at 1 p.m. ... for the morning ...
Tomorrow ...
Knit U...
5000 ...
Half ...
Vests, Pa...
(Merode, Har...
50c and 75c ...
Garments ...
Fine Cottons, Lisle ... styles suited to all ... and out sizes in ne... slightly soiled from ... from that each gar... you get here in time ...
Friday at 9.

Wool ...
Nice, soft, comforta... silver gray, the latt... size, regular $2.50 ...

Crepe ...
Decided ...
It's cool and comfo... no ironing. Ideal ...
Gowns 95c, C...
Short Skirts 65...
If you ever we... with other Underwe...

Artistic ...
Our July Stock Ad... announcement. Se... to go at this be... is a color scheme ... ishing. Choice 75...
Larger sizes at ...
318-320-3...

Closing ...

In taking over all the ... local agency we hav... Such celebrated Instr... Stuyvesant and Strou... floors several months a... ners. Some are in Cas... they are all new Instrum... fect condition now. We ... ductions. We shall als... which we shall no longe... Guaranteed Perfect:

Pianola Player ...
Pianos
WEBER—Regular $1180 style..... $85...
WHEELOCK—Regular $800 style..... Now $600 and..... $70...
SEVERAL OTHERS — Reg... $700 and $800, now $500 and..... $60...
Special Fumed Oak and Mi... Finish WHEELOCK Pia... Player Pianos, used only ... demonstrating. Music R... Regular $600, now ..... $65...

Parallel Re...
Special Prices also on reg... uprights and Grands. S... slightly used. If you ... one in the next six month...
SPECIAL TERMS Unusuall... above In... or straig... can obta...
"WHERE MUSIC ...
Geo. J...
30 YEARS IN BU...
446-448 ...

WESTERN E... INVESTMENT...
Dr. COLE...
... S. Broadway, Corn...
A GREENE & ...
... a most handsome ...
321-5 W. S...

Pretty Damp.

DENSE FOG IN JUSTICE HALL

Everybody but Judge W... in Murphy Trial.

Estelle Makes Juvenile P... as Defense Witness.

Strange Story Unfolding ... House of Mystery.

"Dolled up" like a 14-year-old ... with pigtails and baby blue hair ... bons, short skirts and a pronou... clination to weep when cornered ... the cautic cross-examination of D... ty Dist-Atty. Arthur Veitch, Mi... telle Moore, 21 years old, went on ... witness stand yesterday in J... Cabaniss's court to help her ... James L. Murphy, on trial for ... killing of Irene Mattis Smith.

It was the day of the defense ... pistol—never found—was declared ... be in the hands of the dead g... the girlish-looking witness and ... Bohannon was supposedly ... armed when Mrs. Moore and ... phy made their invasion into ... Eby's apartment-house the night ... of April 1 for the apparent p... of quarreling with Bohannon.

HEARTLESS DEPUTY.

It seemed heartless of D... Veitch to bring out the fact that ... telle, who prattled so artlessly ... her uncle Jim, is 21 years old ... been legally married once or ... and possesses a charming sister ... cille who is a dashing belle of ... Great White Way in a southern ...

The prosecutor also came ... ously close to family skeletons ... posedly hidden in the closets ... Murphy family. He inquired ... witness would save an uncle ... expense of the reputation of a ... brother.

Judge Cabaniss, whose many ... on the Police Court bench in ... Francisco before his elevation ... Superior Judgeship has made ... wise as to borrowed babies and ... paraphernalia of the usual ... defense, told several weeping ... yesterday that if they could not ... strain themselves they would be ... ly led from the courtroom. ... sobbing ceased with ... celerity.

At another time Mrs. ... mother of the girlish-looking ... with a Christian Endeavor ... heaving bosom, began to faint, ... was dragged into the air by ... Martin Aguirre, whose arm ... were taxed by the effort.

Presently the fainting ... turned to the courtroom ... hear the testimony of her ... The latter at once began to ...

"Does the sight of the ... you cry?" asked Judge ... solicitiously.

"Oh, yes, yes," declared ... a tragic air.

"Madame, perhaps it will ... for you to leave the court..." marked the court, "as your ... appears to agitate the ..."

Mrs. Bohannon did ... gratefully at her daughter.

MRS. MOORE'S TE...

Mrs. Moore made an ... nem for the defense. ... She listened while the ... code section regarding ... matters that might ... and waived immunity. ... pulsively left the witness ... and the jurymen wiped ...

First Mrs. Moore told ... brother at the postoffice ... knew he was in trouble ... some girl. She told him ... her. "I feared Secret ... tive Hazen would arrest ... the witness.

Irene Smith, the dead ... peared in the story told ... some witness. She let the ... she did not came much to ... countof her "coarseness" ... mention anything about ... alleged infatuation for the ... the supposed jealousy ... hannon and Murphy.

After some preliminary ... the defense lawyers got the ... give her version of the ... April 1. She said after ... that Mrs. Smith opened the ... used a bad word. With ... lingness Mrs. Moore ... word which she afterward ... with less hesitation.

Then came the story of ... ing. Before giving her ... telle left her seat and cried ... tively. She then began her ... eral jurymen furtively ... eyes.

"When we cams in ... around and called my ... ful name," said the witness ... ing. "He drew his gun and fired ... a looking-glass. Morris ... shot,' and fell under the ... grabbed his gun and aimed ... I called to Uncle Jim for help ... twice. Irene fell down ... head against the sofa."

The witness was again ... with apparent emotion. ... women in the audience ... ibly.

"I would suggest that ... who cannot contain their ... leave the courtroom," said ... banniss mildly. There was ...

The witness did not tell ... her uncle fled from the house ... but Dr. T. W. Bishop, a ... physician, did. He said on ... noon in question he was ... town. Near the Broadway ... met a woman and a man ... him to drive them to the ... building. Both were entirely ... admitted he carried a gun. ... shot a man, and possibly a ...

"I thought of taking the ... police station," said the ... the knowledge that the gun ... a loaded gun made me afraid ... he directed." There was ... laughter.

The doctor heard fragments ... conversation between Mrs. ... the defendant. They ... shooting. When the machine ... the Van Nuys building Mrs. ... his name, said he was going to ... consult his lawyers and ... Bishop for the ride.

The case will be ... Self-defense and bad ... Bohannon and Murphy ... by the young lawyers ... life of their client.

Though the detectives ... find a motive for the ... supposed jealousy of Bohannon ... handsome young Belgian, ... a dark mystery hangs over the ... circumstances. The family is ... curious one. Their domestic ... real. Many extraordinary ... have been made out, although ... that there have been rumors ... the forbidden dagger, ... tempted poisoning and ... named secret of getting rid ...

N. B. Blackstone Co.

During July and August this store will close Saturdays at 1 p.m. Arrange your Saturday shopping for the morning hours.

Tomorrow---Friday---Will Be

Knit Underwear Day

5000 Sample Garments

Half Price and Less

Vests, Pants and Union Suits

(Merode, Harvard and Crestwood Goods)

50c and 75c Garments 25c $1.00—$1.25 Garments 50c

Fine Cottons, Lisles and Silk Mixtures in weights and styles suited to all seasons and requirements. Regular and out sizes in nearly all wanted styles. Some may be slightly soiled from being shown as samples, but aside from that each garment is absolutely perfect. See that you get here in time to lay in a year's supply.

Friday at 9.

Wool Nap Blankets $1.85

Nice, soft, comfortably warm Blankets in either white or silver gray, the latter, splendid for outing. Double bed size, regular $2.50 value, at $1.85 pair.

Crepe Underwear is Decidedly Best for Summer

It's cool and comfortable, thin and light, and it calls for no ironing. Ideal for travelers.

Gowns 95c, Corset Covers 65c, Drawers 75c. Short Skirts 65c, Combinations $1.50.

If you ever wear the Crepe, you'll never be satisfied with other Underwear fabrics.

Artistic Rag Rugs 75c

Our July Stock Adjustment Sale is responsible for this announcement. Several hundred of these Rugs are listed to go at this before-unheard-of price. And there is a color scheme to match or harmonize with any furnishing. Choice 75c.

Larger sizes at $1.25, $1.95, $2.95.

318-320-322 SOUTH BROADWAY

Closing Out Sale Aeolian Company's Miscellaneous Pianos

Taking over all the Pianola Player Pianos from the former rental agency we have decided to make special discounts. Such celebrated Instruments as Weber, Steck, Wheelock, Stroud and Stroud. We find these have been on the floor several months and show slight evidences of being shopworn. Some are in Case Designs that have been discontinued—but items are all new instruments, overhauled and finely polished—in perfect condition now. We shall sell them all at the following unusual prices. We shall also dispose of the Player Pianos listed below, which we shall no longer carry. These are also strictly new and guaranteed Perfect:

Pianola Player Pianos		Player Pianos	
...Regular ... style	$850	SOHMER-CECILIAN—Reg. $1000 styles now.. Regular $800 and $700 Styles now $400 up	$750 $500
...LOCK—Regular $800 and ... and	$700	FARRAND-CECILIAN—Regular $800 and $850 styles now	$650
...STAL OTHERS — Regular ... and $800, ... and	$600	KURTZMANN—Regular $800 Style now	$600
...Fumed Oak and Mission ...WHEELOCK Pianola ...Pianos, used only for ...demonstrating Music Rolls. Regular $800, now	$650	LAFFARGUE—Regular $600 and $700 Styles now $395 and	$450
		HOWARD—Regular $800 and $700 Styles now $395 and	$450

Parallel Reductions on Pianos

Small Prices also on regular Pianos in all of the above Makes, both Uprights and Grands. Some of these Instruments are new, others slightly used. If you are thinking of purchasing a Piano now, or within the next six months, better grasp this opportunity immediately.

SPECIAL TERMS Unusually liberal terms will be made on any of the above Instruments—Pianola Player Pianos, Players or straight Pianos. For a small monthly sum you can obtain any of these Extraordinary Bargains.

"WHERE MUSIC WELLS AND QUALITY DWELLS"

Geo. J. Birkel Co.

35 YEARS IN BUSINESS IN SOUTHERN CALIFORNIA

446-448 South Broadway

WESTERN BUILDING INVESTMENT COMPANY

IDEAL BUNGALOW HOMES In Southland Park. $150 cash, $35 monthly.

DR. COLEGROVE, Dentist

...Broadway, Corner 5th. Over the Bank.

A. GREENE & SON, Exclusive Ladies' Tailors

...most handsome and exclusive line of up-to-date woolens.

...-4 W. SEVENTH ST., Third Floor

Coast and State—City and Environs

The Los Angeles Times

Part II—Editorial Section—10 Pages

XXXIIND YEAR. THURSDAY MORNING, JULY 10, 1913. POPULATION { By the Federal Census (1910)—319,198 By the City Directory—(1913)—437,417

ANGEL CITY WELCOMES C. E. OF MANY LANDS.

Under Way.

TENTED PALM GARDEN SCENE OF INSPIRATION.

Convention Opens With Ten Thousand Persons in Attendance.

Unbounded Enthusiasm and Patriotic Demonstrations at First Session of International Christian Endeavor Body Last Night—Gavel of Original Olive and Orange Wood Handed President.

THE international convention of Christian Endeavor, the delegates here from all parts of the United States and Canada, and a scattering few from other nations, opened last night in the mammoth tent in Fiesta Park. It was a scene of inspiration. The registered number of young persons was 6900, the ages running from about 9 to 90, and none more enthusiastic than one of the latter age. The number is expected to increase to close to 10,000 today, as many of the large delegations did not get in yesterday.

The enthusiasm was of the contagious brand and started early, with "Win-ni-peg, 1915," until it was necessary for Secretary Shaw to get up and yell that the programme was under way. They like enthusiasm, he said, and want a lot of it—but at the right time. "No amens, no hallelujahs, no encores, but lots of ginger at the right time," was his prescription.

Modest "Father Endeavor" Clark walked in and quietly took his seat on the platform without being recognized by the crowd, so there was no demonstration. He got a plenty of it later on.

The tent was full to the last seat—close to 10,000 persons—and they took good naturedly to the "warming up" process started by the Canadians, and there were several notable demonstrations in the course of the evening.

No convention in the history of the society ever started under more auspicious circumstances, and it promises to be a world beater.

The first patriotic demonstration was the show of flags and handkerchiefs when singing "America." The audience sang in time rivaling the chorus of 900 on the platform, and in magnificent volume. Another time was when Leonard Merrill presented the convention gavel, the mallet made of one of the original olive trees planted at the San Diego Mission 144 years ago, and the handle of a limb taken from the original Washington navel orange tree at Glenwood Inn, Riverside. The third outburst was when the great chorus sang "I Love You, California."

Dr. Clark and all the officials of the United Society were enthusiastic in their praises of the tent and all the arrangements for the convention. The president said:

"We have met East and West, North and South, but we never before met in a palm garden. I think we never before met in such a beautiful auditorium as this."

The formal opening of the convention was of the utmost informality; it just begun. Percy S. Foster of Washington, who has followed the convention through all its history of years leading the congregational singing, said, without any introduction or preliminaries, that "we'll sing 'Praise God.'" Bang went the piano; Foster spread his arms as if to fly, and with a great roar of melody the convention of 1913 was on. He had them singing all the old favorites, one after another, and closed with "America" and the great flag and handkerchief demonstration.

Secretary Shaw said that he had no intention of introducing anybody but he wanted to present the man "whose name and whose life and spirit are enshrined in the hearts of more young people, the world around, than any other man in the world," whereupon he presented Dr. Clark.

There was a great burst of applause, a waving of handkerchiefs and Dr. Clark smiled and introduced Rev. W. Leon Tucker, to lead the devotions.

In response to the presentation of the gavel, immediately following the devotions, Dr. Clark said:

"It seems to me that this, of all the long row of gavels I have, is the most interesting and historic. I have them from many lands, but nothing like the orange-olive gavel of Los Angeles."

He made an application of the olive sprig to the seed of Christian Endeavor planted in Portland, Me., saying: "There never was a gavel given me so symbolic of Christian Endeavor."

Leonard Merrill, chairman of the general committee, delivered the first word of greeting to the delegates. He outlined the efforts of the Endeavorers of this city to secure the international convention, beginning in 1894, during which year himself and others went to Boston, where the convention was held, and presented the invitation of Los Angeles. Continuing, he said:

"Thus it comes about that an ambition born in the hearts and hopes of the young people of Los Angeles is realized, and tonight we have but just begun a convention which I hope will prove to be, if not the largest in attendance, the best in its ultimate results in development of spiritual power and efficiency among the young people of this country, that we have ever held.

"To say that Los Angeles Endeavorers have been faithful in their efforts, self-sacrificing as to time and personal interest, with but one end in view, the advancement of God's kingdom in the world, is only stating the truth. For almost two years the 1913 Committee has been meeting regularly, their plans being developed from meeting to meeting, until a month ago, when it seemed to the chairman of the committee, as well as to the other members, who are each of them chairman of the several committees having the responsibility of this convention, that those plans were complete except as to the details. Tonight we face the ultimate result of all this work, time and thought, and you, guests and citizens, may judge whether the work has been well done or no. Our chief satisfaction will be in the consciousness that the things that have been done meet with your approval, and that as our guests and friends you are satisfied with the preparations for your entertainment, and that the hospitality of the local organization has measured up to your expectations.

"California has been noted for its open-hearted—I had almost said prodigal, if not lavish—entertainment when an opportunity offers at home or abroad. This applies not only to secular, but to religious affairs as well. The young people of our city are not one whit behind their elders when it comes to a question of hospitality, and from no class of people will anyone ever receive a more whole-hearted greeting of welcome than from Christian Endeavorers.

"We are especially happy on this occasion to extend this greeting to our fellow-workers and Endeavor friends throughout the United States and the world. We have looked forward to this evening for a long time. Our hearts are full of thanksgiving to Him who 'doeth all things well' and bringeth to pass His plans in 'His own good time.' We rejoice in believing that we have a share in this part of His great plan for the redemption of mankind.

"To you, the officers and trustees of the United Society of Christian Endeavor, speakers upon this program, we have only to say that we are glad to welcome you to our city, and to assure you that we will do all in our power to make your stay with us pleasant and profitable."

Champions of saloonless nation movement.

D. A. Poling of Columbus, at the top, is chairman of the Committee of Seven which is undertaking to amalgamate all temperance organizations into one great fighting force. Dr. Ira Landrith of Nashville, at the left, is a trustee of the United Society of Christian Endeavor, president of the International Y.M.C.A. and a member of the Committee of Seven. Karl Lehmann of Boson, International Field Secretary, at the right, is also a zealous advocate of the new anti-alcohol campaign plan.

Tried and Proven.

SAME STRONG HANDS TO GUIDE WORLD'S WORK.

Christian Endeavor Re-elects All Its Officers Without Contest.

Business Heads of Gigantic Corporation Meet in Double-headed Session and in Few Minutes Transact Business of Vital Interest to Millions All Over the Globe—How Its Wheels Go 'Round.

CLEARING the decks for inspirational and educational work, and by their single efforts making possible the operation of the world-wide machine of Christian Endeavor, the corporation, which is the business head of the society, and the trustees, which are its business managers, elected all of the old officers and heard annual reports showing the thriving financial conditions at a double meeting yesterday afternoon at the Alexandria. This double meeting saw the transaction of a great volume of important business in record time, and brought together the potential powers of the United Society of Christian Endeavor from all parts of the world.

Dr. Francis E. Clark, who two years ago, at the age of 60, tried to escape further service as the titular head of the movement, yesterday admitted that he was two years younger and was therefore more willing to go on with the tasks that have made up his life work. With him were re-elected all of the officers who keep the machinery of the society in motion. Many of the officers give their services gratuitously, and the thanks of the trustees seemed ample to repay them for the self-sacrificing devotion. The fiscal reports showed the United Society of Christian Endeavor to be prosperous, although in need of more money for the promotion of an extensive movement begun yesterday with renewed vigor. The wider development of the work is to be made possible by the assurance of $5000 from Charles G. Stewart, a veteran Endeavorer from Winnipeg, Can., which, with the plans laid for further donations to the extension fund, will put on foot a movement that will be farther reaching in its Christian campaigning than was ever dreamed of by the founder, Dr. Clark, who presided at the business sessions.

"Of all the thirty-three years of Christian Endeavor work," said President Clark to the trustees and field secretaries, "the last four have been the best. Christian Endeavor in the United States, Canada and in all the rest of the world is now on a most substantial basis. Never was the organization so potent, so influential in its field, so alert to find the best things and the newest things and put them, into practice for the propagation of this great work."

CORPORATION MEETING.

The first meeting held yesterday was that of the United Society of Christian Endeavor, the corporation under which the business side of the organization is transacted. Field secretaries from all over the world were there to discuss business matters with the trustees, many of whom are elected by the society itself, the others being presidents of State societies who are ex-officio trustees.

Treasurer H. N. Lathrop, a prominent business man of Boston, who finds time to direct the financial side of the society, reported that on an investment of $37,928.13 the general office of the society had been able to report in the last year a surplus for Endeavor work of $9353.85, owing chiefly to the fact that so much of the society's work is done for the love of it and not for salary. To make an even better showing, said the treasurer, a working capital of $10,000 is needed. Since 1889 the United Society has depended almost entirely upon the profits of the publishing department to carry on its world-wide work.

Editorial Secretary Amos R. Wells, who was prevented from attending the convention by an operation for appendicitis, sent in his report as managing editor of the Christian Endeavor world. This is the first convention he has missed in 21 years. While he was in the hospital recovering from the operation he wrote a book, and President Clark expressed

(Continued on Seventh Page.

Standard-Bearers.

SEVEN MEN PLANNING TO MAKE NATION DRY.

Representing the Hosts of Christian Endeavorers in Every Part of the Country They Head National Movement to Go Into Politics Practically and Abolish the Liquor Traffic by Federal Law.

A PRACTICAL get-together temperance movement, nation-wide in scope and world-wide in effect, will be definitely and powerfully launched at the Christian Endeavor convention here this week. It will be the most comprehensive plan to secure a saloonless nation ever undertaken by temperance workers in this country because its purpose is to amalgamate every temperance worker in the country into one powerful, effective fighting force.

Its sponsors propose to work along practical lines, and to go into politics with an organization strong enough to accomplish something definite. They believe that if every man and woman who is in favor of prohibition can work together, without wasting their efforts, a campaign to secure national prohibition will be so well under way inside of two years that every friend of the cause can rally to its support with every hope of success.

From Los Angeles this week will go forth a message that will arouse the enthusiasm and stir the fighting spirit of every anti-saloon advocate in the country. It will not only tell them that a fight should be made against the liquor evil, but it will show them how it can be made with strong hope of early and definite success.

EPOCH-MAKING.

Participation in this movement alone will stamp the Christian Endeavor convention of 1913 as one of the most important epoch-making religious gatherings ever held. It will be the signal for renewed effort on more practical lines, and its effects will speedily be felt in every part of the country.

Temperance workers have been trying for years to find a programme of common agreement, a fighting platform upon which all can stand without sacrificing any of their fundamental principles and policies. This movement, it is believed, solves the problem and therefore brings victory so much nearer.

A council of 100 men and women representing all temperance organizations will soon issue a call for a national convention to be held in Columbus, on November 14, next. To pave the way a promoting committee of seven has already been chosen. This committee has been doing much effective preliminary work and hopes much from the outcome of the convention.

The committee is made up as follows: Daniel A. Poling, Columbus, the newly-elected national superintendent of temperance and Christian citizenship of the United Society of Christian Endeavor, chairman; E. H. Carrington, editor of the American Issue and secretary of the National Anti-Saloon League, secretary; Mayor Cottrell, Seattle; Dr. Ira Landrith, Nashville, president of the International Y.M.C.A.; Miss Stoddard of Boston, secretary of the Scientific Temperance Federation; Harry S. Warner, Chicago, general secretary of the International Prohibition Association, and Miss Lillian Burke, superintendent of the voters' information bureau of the national W.C.T.U.

Just what action the convention will take concerning the movement has not yet been determined, but

(Continued on Second Page.)

(Continued on Third Page.)

Unbroken Phalanx.

VAST ARMY OF CHRIST TAKES CITY IN A DAY.

North America Pours Flower of Her Faith Into Los Angeles for Great Religious Convention—From Every State in the Union They Come by Hundreds and by Thousands of Earnest Workers.

THE great army of Christian Endeavorers, coming from the far corners of the world and from every State in the Union, arrived in the city yesterday by special and regular trains. The traveled-stained Christian soldiers were quickly assigned to their headquarters and sent to pleasant rooms and cooling baths.

The big downtown hotels received the larger delegations, but many of the scores of family hotels and apartment-houses for which Los Angeles is famous, received their quota. Most of the delegates, after shaking off the dust, quickly left their hotels to see the city or to visit convention headquarters. Many local residents went to the hotels to look over the registers in the hope of seeing a familiar name from the old home State.

The largest and one of the best organized delegations is from New York, New Jersey and Pennsylvania. The party of 180 arrived in a special train of ten coaches over the Santa Fe at 6 o'clock yesterday morning. This is one of the largest special trains that has arrived in Los Angeles this season. One hundred and fifty of the company are registered at the Lankershim. This is the largest delegation entertained by a downtown hotel.

This delegation, combined an extensive sight-seeing tour with the visit to the convention. The special train left New York July 1 and stopped en route at Chicago, Kansas City, Grand Canyon, Redlands and Riverside.

On the return journey the party will visit Santa Barbara, Del Monte, San Jose, San Francisco, Yellowstone Park, Ogden, Salt Lake City, Colorado Springs and Denver. The tour is in charge of W. A. Gillespie, Dr. C. H. Chain and Mrs. T. F. Rice.

"We combined a grand tour with the visit to the Christian Endeavor convention," Gillespie said at the Lankershim. "We have the largest special train that has come to this city recently. The members of our party are much delighted with Southern California and Los Angeles. Some of our party are not members of the Christian Endeavor Society and will spend the entire time sight-seeing while we are in the city."

One hundred and twenty-six delegates from the Canadian Northwest are making their headquarters at the Angelus. A lively delegation from Manitoba will try to land the 1915 convention for Winnipeg. This delegation is headed by Rev. S. A. Martin, Christian Endeavor field secretary for the Manitoba district.

"We have come prepared to make a strong pull for the next convention," he said. "We believe that we have the inducements that will get it for Winnipeg. On the way through Oregon we fell in with the delegation from that State and the members of the two parties became well acquainted. That added to the pleasures of the journey."

One of the largest delegation to arrive yesterday came from Toronto, consisting of a party of 100 persons, who came in a special train of eight coaches. Dr. Herbert G. Spence is in charge of the party. The headquarters for the delegation are at the Woodward Hotel, No. 427 West Eighth street.

"Incidental to our visit to the con-

(Continued on Ninth Page.)

The father of Endeavorers and his son.

Dr. Francis E. Clark, who has watched the society grow from a small beginning to world-wide strength and who predicts that the next two years will bring greater gain and bigger success than any other period in the history of the organization. Sidney A. Clark, his son, is an earnest worker in the Christian Endeavor field.

To Make Nation Dry.

(Continued From First Page.)

dertake to deal with methods and plans of organization.

It will probably elect a permanent educational committee representing all temperance organizations. This committee will be responsible for the actual work of compiling adequate temperance literature, free from contradictions, this literature to be recommended to all temperance societies for thir use in the great national educative campaign.

The convention will very likely suggest methods and plans for a comprehensive presentation of its literature in the most attractive way possible. While it will not indorse the particular plan of any one organization for national prohibition it will undoubtedly enthusiastically declare for an amendment to the Constitution of the United States prohibiting the sale, manufacture and importation of alcoholic liquors.

The new campaign will seek to provide a national solution for a national problem by organizing in every State to effectively influence national legislation.

It is generally agreed among temperance leaders that a series of national anti-alcohol congresses shall be held in at least 100 cities of the country and that the methods so successfully pursued by the men and religion forward movement shall be followed. They propose to deputize committees from these gatherings to carry temperance information and programmes into every hamlet in the land, and to organize for political action.

The members of the committee and other prominent temperance workers confidently believe that such a demonstration and its accompanying campaign of education will sweep the nation inside of two years, and pave the way for a national victory.

It is expected that the convention will recommend the new pledge signing crusade, along lines laid down by the organization.

Chairman Poling of the Committee of Seven said last night that the new movement has already drawn to its support nearly every anti-liquor organization in the country. Eighty-four letters were sent to leaders of these organizations. Seventy-four replied favorably, indorsed the plan and pledged support. Four were away and unable to reply. Three only declined to enter the movement, and it it believed they will come into line soon.

the following has been outlined as a possible programme:

THE PROGRAMME.

The convention will probably go on record as being in favor of a purely educational campaign and will not un-

GREAT FORWARD STEP.

President Clark Predicts Big Results From This Week's Convention.

That this week's convention will be a great forward step for the Christian Endeavor movement is the belief of President Francis E. Clark, who arrived from Boston yesterday filled with confidence and enthusiasm. "Plans and suggestions to be adopted by the convention," he said, "will put our society on a firmer basis than ever before.

"The society has gained tremendously in the past four years, particularly along two lines. The number of societies has increased 10,000 to 12,000 and much greater efficiency has been achieved. This convention will be in the nature of a summing up of the accomplishments of the past four years, and will formulate plans to perpetuate and continue them.

"The enthusiasm here and the influence which will extend from this body of delegates, will extend to other countries. A world-wide movement to increase the strength and efficiency of the United Society of Christian Endeavor, has begun right here in Los Angeles.

"I look for splendid results in the next two years, and believe they will constitute the most productive period of the society since its organization. The Endeavor movement is spreading into every quarter of the globe. New societies are being organized rapidly and the membership and efficiency is gaining all along the line.

"This week's meetings will impart valuable information to Christian Endeavor workers and will stimulate them to even greater efforts. It marks an important epoch in the history of the society and its effect will be felt in this and many other countries for years to come."

APPROVES CONSULAR BILL.

The directorate of the Chamber of Commerce placed the stamp of approval yesterday on the Nelson-Madden Consular Bill, under which all appointments to the service will be made on the basis of merit alone. Certified copies of the resolutions will be sent to the State's senators and representatives and also to Senator Nelson and Representative Madden, the joint authors of the bill.

Established 1889 Assets Over $3,750,000

Put Your July Money In A Safe Place At 6%

You must use greater care than ever in investing your July money this year. Safety is the word, and any inclination to speculate or "take a flyer" should be thoroughly subdued.

You need a safe, sane investment that will not be affected by changes in financial conditions—one that will not fluctuate or lose in value—just the kind of an investment provided by our 6% Certificates.

These Certificates cannot fluctuate—their value is always the same, and the 6% interest is always paid promptly twice a year.

If you invest your money in these Certificates, you may be absolutely certain that every demand will be met without delay when due. We always have plenty of cash on hand to meet all demands, because our loans are repaid in monthly installments. We have $3,700,000 in this class of first mortgage loans and every month brings in a new and plentiful supply of cash.

Investigate our record of twenty-four years without the loss of a dollar to our investors. Examine the high-grade first mortgages on improved property—the security back of our 6% Certificates. You will not find any other form of investment that will so exactly meet your present requirements.

6 Per Cent and Safety

OFFICERS AND DIRECTORS
W. G. COCHRAN, President — J. M. ELLIOTT, Vice-President
W. D. WOOLWINE, Treasurer — A. E. POMEROY, Vice-President
D. M. CUTHBERT, Loan Inspector — C. J. WADE, Secretary.

State Mutual
Building & Loan Association
223 South Spring Street

Follow the Seal

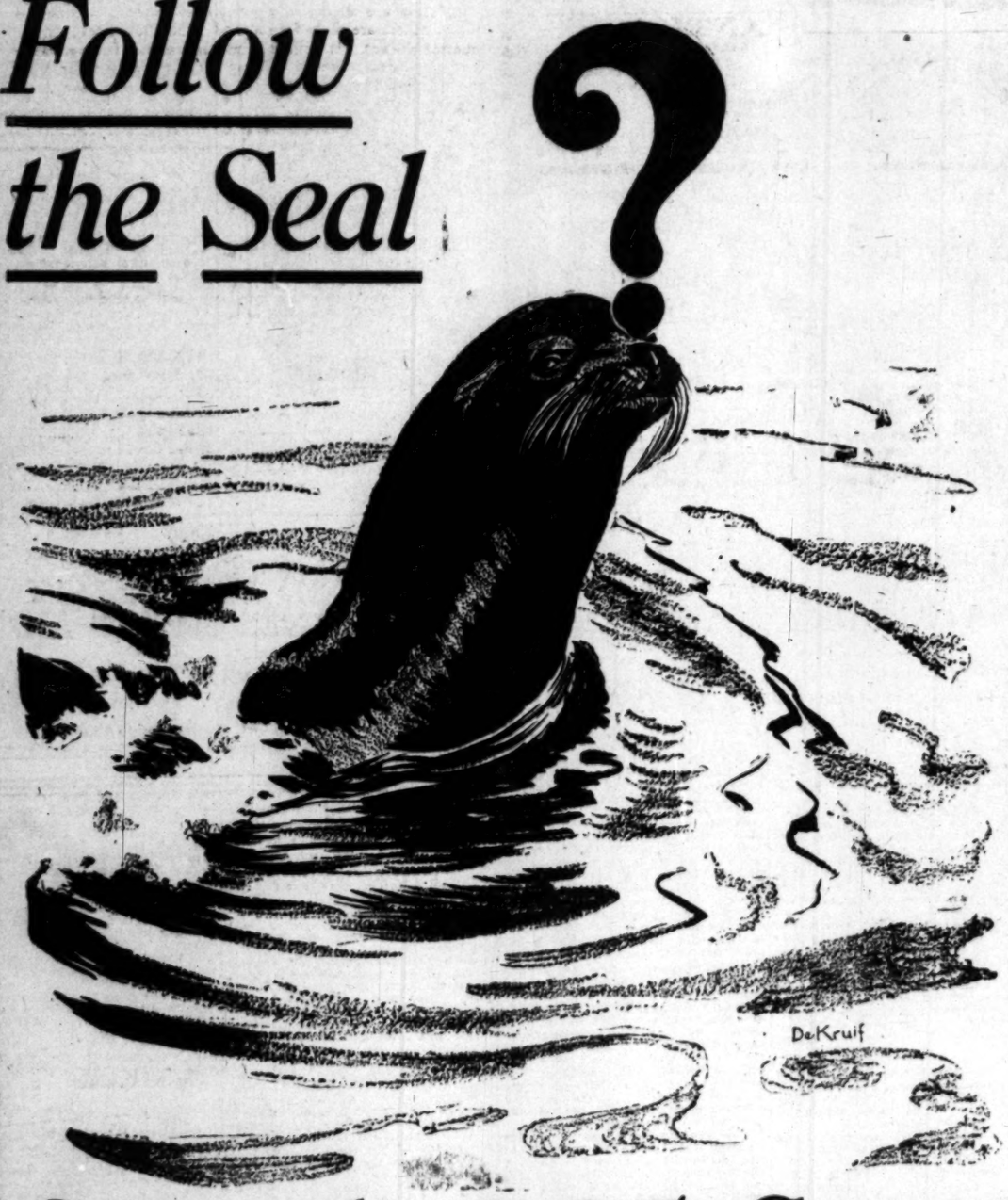

Saturday, 25 Cents

Pacific Beer Co.
Telephone Broadway 11—Home F 8107
136-146 So. Central Avenue Los Angeles, Cal.

For Solid Gold Crowns
For a full set of Guaranteed Teeth $5
Painless Extraction Guaranteed
YALE DENTISTS
Open Sundays, 9 to 12. Third Floor, Parmelee-Dohrmann Bldg., 444 S. Broadway.

IDEAL TILE MANUFACTURING CO.,
Makers of Japanese Roof Tiling, Curious Flower Pots, etc.
All work guaranteed.
Factory: R. F. D. Box 7, West Pico St.
K. HASHI, Sales Mgr.,
1144 Hobart Blvd. Phone 71505

Chas. E. Post & Co.
Designers and Makers
of
Art Lighting Fixtures
721 W. Seventh St., Near Flower, Bdwy. 894
A5503

Share in prosperity
Pacific Home Builders
STOCK NOW $2.00 PER SHARE.
Write for Free Booklet "Facts."
331 SOUTH HILL STREET
Get Our Bungalow Book, 50c.

Security Home Builders
SECURITY HOME BUILDERS
506-7-8-9 Union Oil Bldg.
TODAY'S GREATEST INVESTMENT OPPORTUNITY. F5385, Bdwy. 2672.

S. NORDLINGER & SONS,
DIAMOND MERCHANTS,
631-637 South Broadway,

WALK-OVER
SOCIETY BRAND CLOTHES
Scott-Bro
425-427 So. Spring
Pumps

...me of Inspiration.

(Continued from First Page.)

...s in schools of method ... lines of definite Christian ... work, we greet you, assur... of our great pleasure in be... permitted to entertain you. ...k you a typical western— ...ome that—a California ... may I add the superlative? ...e heartily welcome, and trust ...t this convention shall have ...r you with us will be able to ...y has been a season of uplift ...ve of great profit; the crystal... into a noble purpose for future ...ve the things that are worth ...ile of the convention. In the ...e of the Endeavorers of Los An... and vicinity, I bid you welcome, ...elcome."

...ELIEVE IN OURSELVES.

...William Horace Day—cheery, ...ve, friendly—bade the visitors ...come on behalf of the churches. ...ed that amusement by the keen ...ve dexterity interpolated, and ...e could have done the "glad ...and" more effectively and at the ...me time modestly. He spoke as ...llows:

"On behalf of the churches of no ...ity, I bid you welcome! This ...ity will make great moral progress. ...ere was a time when it was most ...ppropriately named 'Los Diablos.' We ...ope this host of Endeavorers be... the coming will help us toward ...e ideal for whom we were named. ...e Californian believes in the ...ture. And in Kipling's stir... ...ion as a place, 'where ...ictorian ...ts hold good, and the ...ream come true.'

"For we believe in ourselves ...d in the possibilities of our new ...te. We're a lot of bragging. Emer... is right in declaring that a good ...ing in California did not ...st in the brag, but even the ...ost ornate Californian has some ...mmon sense, and in his calmer ...oments knows that some of our talk ...s ear-flung ideal not yet come ...o pass.

"Enthusiasm for things ma... is an expression of that faith ...ccording to the margin, is ...ty of substance to things ...ope. If I represented the ...mber of Commerce or the Realty ...oard I would welcome you to the ...ity and to the unsold stocks ...ere to invest and become ...ners in our Aladin-like material ...ealm. But I am speaking in be... of the churches. Whatever of ...ope there is in us is in no small ...easure in the thousands who have ...ome hither, coming as sea... comes in the army of the ...ilgrim hope all will catch the ...nthusiasm and ultimately join ...ith us in making the kingdom of God ...ome the nearest shore of the vir... continent first called Virginia.

"We welcome you because even ...ur presence will bless us ...ith a sense of trust in God. It ...ere is to trust in gold and to ...ave power in terms of money ...ake it too easy for us to be ...areless of education, for our ...ity spends almost as much over... ...ur business streets and ...ur homes. We need religion. ...s Lowell's 'Western Goth' ...ho knew that 'nothing pays ...ike dirt.' Not only do you help us ...ith your faith on the reality of the ...ideals your great meeting be... ...ere a new enthusiasm for ...ife gives money and some ...ther men without get... ...ny of the dirty stage. His sac... ...ifice and reluctant. You ...ave imagination and put be... ...ind ideals as well as inter... ...ideals. The Californ... ...ould fail to see afresh ...ew of his task and the ...ower committed to those who believe in Christ. Crowd-contagion is magnificent when the enthusiasm of the multitude raises the average individual to the high tide of his best, because lifted nearer God and closer to the human need about him.

"But above all we welcome you for yourselves. It's good to see you, not because of the blessings you will leave behind, but because you are you. The city is crowded with visitors. You will have to put up with some inconveniences. You will miss comforts to which you are accustomed, perhaps; we would that the warmth and sincerity of our welcome might atone for unavoidable shortcomings. The churches of Los Angeles are like the humble Mexican at whose door two Americans sought shelter. The Mexican, with that native courtesy which Anglo-Saxons cannot equal, looked at his little adobe house, saying: 'Poco house, mucha heart.' A little house, but much heart. Welcome."

MAYOR SPEAKS.

Mayor Rose, speaking on behalf of Los Angeles, said in part:

"For all the people of the city, whom I have the pleasure to represent tonight, I wish to say that they extend to you the warmest welcome that the citizens of this great and glorious town can give to any people. You have done wonderful things and have taken great steps forward, and like a mighty river you must flow on. We have taken you into our hearts and we want you to enjoy every minute of your stay, and may God bless you all."

President Clark made an informal reply to the addresses of welcome, in the course of which he said:

"I have been wondering what makes California so attractive to so many people, and I have given myself two or three answers. I can't believe it is all on account of your generosity." And he told of the manner in which they have been loaded with fruit and flowers.

"I think it is because of your optimism, your forward look, your enthusiasm that cannot be dampened even by a frost (laughter,) can't be dampened by anything—this special brand of enthusiasm of California. I doubt if you have any pessimism amongst you, but plenty of this splendid optimism—and I think this is something of the spirit of Christian Endeavor the world around.

"We have come here to be recharged with this spirit of optimism, and on behalf of all the thousands here assembled, I thank you for your words of welcome, assure you that we appreciate everything you have done for us. We will carry with us the brightest memories of California and shall wish to come again."

The Old Made Young
at Wheeler's Hot Springs.

SPARKLING Arrowhead Springs Water will add taste to your highball. Phone Main 5585.

TODAY'S BROAD CHRISTIAN ENDEAVOR PROGRAMME.

Sunrise prayer meeting, Immanuel Presbyterian Church, 6:30 a.m.

Christian Endeavor Institute, 9 to 11 a.m., various sections, meeting in many churches, as outlined in yesterday's Times.

Auditorium Endeavor, California State Convention, 11 to 2:30; basket luncheon at noon in the tent.

Temple Auditorium, 12 to 1, "Problems of the Hour," led by Dr. Clark; address, President Ira Landreth, Belmont College.

Street meetings, 12 to 12:30.

Denominational rallies in all churches, 2:30 to 5.

Auditorium Endeavor; second great session of the international convention, President Baer of Occidental College presiding. Annual address of Dr. Clark and other officers, 7:30.

ESCHEWS HEART BALM.

Arizona Theatrical Manager Dismisses Ten Thousand Dollar Action Against His Mother-in-Law.

[BY DIRECT WIRE TO THE TIMES.]

SAN FRANCISCO BUREAU OF THE TIMES, July 9.—[Exclusive Dispatch.] Louis B. Jacobs, theatrical manager and owner of a theater at Bisbee, Ariz., will not jingle $10,000 of his wealthy mother-in-law's gold in his pockets as heart balm for the loss of his beautiful wife, Hazel, known on the stage as Hazel Belmont.

Today, after Judge William M. Conley of Madera, sitting in extra session of the Superior Court, ascended the bench to hear the trial of Jacobs's suit for $10,000 from Mrs. Anna Wilson, his wife's mother, residing at the Maryland apartments the husband's lawyer filed a dismissal of the action.

Jacobs did not appear in court and the announcement was made that he had abandoned the action and will let his wife proceed with a suit for divorce or act otherwise, as she wishes.

The Belmont sisters arrived here from Honolulu on a leave of absence from a theatrical troupe to assist in the defense of the damage action.

Jacobs and Hazel Wilson eloped and were married at Redwood City on November 14 of last year.

Soon afterward, the husband alleges in his complaint, through malice and hatred of him, Mrs. Wilson and his wife's sister enticed Hazel away from him. Ever since that time, he charges, by threats and inducements and false statements as to his character, they have deprived him of the companionship of his wife. On many occasions, Jacobs alleges, his mother-in-law threatened to commit suicide if Hazel returned to him.

Puts Stomach, Liver and Bowels in Fine Condition

To promptly end the misery of constipation, torpid liver, sick headache, indigestion, dizziness and nausea, you must use CARTER'S LITTLE LIVER PILLS. They never fail—that's why millions use them. Vim, vigor, vitality, and a clear complexion are the result of their use. You need them.

Small Pill. Small Dose. Small Price.
The GENUINE must bear signature

Brent Good

Breezy Styles For Mid-Summer

$4.95

Values Ranging from $7.50 to $10

SCOFIELD'S offer Friday and Saturday an unusually attractive showing of Trimmed Hats, in the very latest midsummer styles. New shapes, smartly trimmed with Ostrich Plumes and Bands, or new Fancy Feathers; some with Messaline crowns and bows. Regular $7.50 to $10.00 Hats, now $4.95.

Black and White Featured

THE black and white effects are enjoying a tremendous vogue just now. The $4.95 sale includes plain black, plain white; also black and white combinations in charming designs.

Location

THIS sale of $4.95 Hats is at Scofield's 735 Broadway Store only, one door north of old location—second floor; entrance through Zuber & Robinson's. Times readers are invited to call. The best appointed Second Floor Millinery Salesroom in Los Angeles.

Scofield's
FINE MILLINERY
352 BROADWAY TWO STORES 735 BROADWAY

30 Years of Integrity MULLEN & BLUETT CLOTHING CO. BROADWAY at SIXTH

DIAMONDS GO TO SIMMON'S DIAMOND SHOP 445 So Broadway

NATURAL LOOKING TEETH

Artificial teeth that don't look good and feel natural are a failure. We study the question of naturalness in all its phases when restoring teeth by ALVEOLAR METHOD. Call or write for our book. It is free.

DR. C. M. RANKINE,
Successor to
REX DENTAL CO.,
203 Severance Bldg., Corner 6th and Main.
F2671—Main 767.

ANTIQUES
SALE EXTRAORDINARY

Rare and valuable collection of antique furniture and reproductions.

Maryland & Virginia Art Rooms,
819 So. Hill St.
Selling out regardless of cost.

Green's

Large, Exclusive Picture Store
Our New Home
815 Hill, opposite Hamburger's.

Pre-Inventory Sale continues throughout the store. Many opportunities are offered to save money on desirable merchandise.

VILLE DE PARIS
317-325 SO. BROADWAY 312-322 SO. HILL STREET
A. FUSENOT CO.

Christian Endeavorers, Welcome!

We invite you to make the Ville de Paris headquarters for meeting friends. Free telephones, stationery, restroom and parcel checking.

New Coats New Waists

There is always a charm about the word "new" — especially when it applies to women's garments. Particular interest is manifested these days in the new

Sport Coats
and
Boulevard Coats
$12.50, $14.50, $17.50 $19.50 and $25

These chic Coats are shown in Velour de Laine, Wool Eponge, Chinchilla and Boucle Diagonal. White, rose, amber, tan, emerald and scarlet are the most favored colorings.

New Net Waists
For Warm Weather Wear
$2.95, $3.50, $6.50, $8.50

These dainty Waists will especially appeal to the woman who desires an attractive Waist for summer—yet cool and comfortable.

They are shown in a variety of models. Some are plain, others are tucked front and back; low necks, three-quarter sleeves, net collars, trimmings of net frilling, fancy buttons and a touch of colored satin ribbon are the chief characteristics of these new Waists. Ask to see them.

Founded 1866. *Established in Los Angeles* 1895.
Incorporated under the laws of California 1899.

6% Interest

—you can get 6% interest on your money during the coming fiscal year from this company which is the largest and strongest financial institution west of Chicago and the largest co-operative building company in the world.

—any amount from $1 to $10,000 may be invested for from 90 days up to 5 years at your option.

—for these investments Gold Notes of this Company are issued. They are the direct obligation of this Company and the money so raised is to be used in the upbuilding of our Hill Tract in the Southwest section of the city—where more than ten millions have already been invested.

—interest is paid quarterly.

Over $16,800,000.00 Paid-in Capital and Surplus

—every dollar will be backed, protected and guaranteed by the Los Angeles Investment Company, with its over $16,800,000.00 paid-in capital and surplus.

—the capital and surplus of this Company is larger than that of the FIVE LARGEST banks in Los Angeles COMBINED. It makes a margin of safety for conservative investors that is greater than any other investment being offered.

Money Back for 47 Years

—although these investments are usually made for 90 days or longer, NEVER have investors in this company, or its predecessor, since 1866, failed to get their money back on demand.

—$1 or more starts you. —Begin at 6% today.

Los Angeles Investment Company

Broadway at Eighth

Home 60127 — Founded 1866. Established in Los Angeles 1895. Incorporated under the Laws of California 1899 — Main 5647

PRIVATE SALE

I have an option on a beautiful 8-room residence at 214 S. Normandie, till July 21, 1913, and must sell before that date. I will reduce the prices of this property 2% each day (not including Sunday) until said date. See following list for the price today.

July 9th	$10,000.00
July 10th	$ 9,800.00
July 11th	
July 12th	
July 14th	
July 15th	
July 16th	
July 17th	
July 18th	
July 19th	
July 21st	

My option runs out after July 21, the property will be out of my control and these prices will no longer be in effect. Call and inspect the property at your leisure.

M. A. CASEY
4222 West Second St. Phone 56298

Antelope Valley

Offers All the Advantages of

Fertile Soil, Abundant Water and Near-by Markets

And you will be surprised at the splendid land we can sell you for $35.00 or $40.00 per acre, with liberal terms.

Investigation costs nothing. Come up and talk it over.

The Walter Ransom Land Co.

1011-17 Trust and Savings Bldg.
F2567—Main 4377.

Cities and Towns South of Tehachepi's Top—Los Angeles County New

Pasadena.

TELLS A TALE OF ADVENTURE.

Mountain Roamer Wins Home With Tongue.

Half Million Street Work Is Under Way.

No More Campers Allowed in the Arroyo Seco.

PASADENA, July 10.—"That scar," said Eddie Raymond of Melbourne, Australia, at the Y.M.C.A. yesterday, pointing to a vivid mark across his forehead, "was made by a boomerang thrown by a savage in the Australian bush. Another one on my right thigh is the result of a wound from an assegai hurled by a Zulu in South Africa. This disfigurement on my face came from a tiger's claw in India."

Raymond is 18 years old, and talks like a dime novel. He speaks eight languages, but can write in none of them. He tells thrilling tales of experiences in Australia, Africa, India, the Philippines and the South Sea Islands, but is frightened half to death at an elevator or telephone.

Lost in the mountains near Strawberry Peak, and in a half starved condition, this human wonder was found by J. B. Beardsley, director of buildings and grounds of the Pasadena public schools, and brought to the Y.M.C.A., where he is now under the personal care of Secretary R. G. Goodman.

The youth says he came to this country recently from the Philippines, that he beat his way to Nevada on freight trains, and that he was working back into Southern California when he got lost in the mountains. He went astray on the desert twice and was rescued by cowboys.

"I was guide and interpreter on several South African hunting expeditions, and was foreman of the pack train on Roosevelt's African hunt," said this remarkable youth yesterday. "It was while hunting in Africa that I was wounded by the Zulu.

"My father was English and my mother was Spanish. After mother's death father went to Africa, taking me with him. He was killed while fighting in the Boer war. Much of my life was spent on the Dark Continent.

"I got tired of it in Africa and went to India. While hunting there my face was disfigured by a tiger. I had shot kicked out with his hind feet and dug his claws into my face as I leaned over him. The boomerang scar was received when I was little more than a child. My next port of call was the Philippines. From there I got to San Francisco as a stowaway."

Raymond's story, in the essential details, is believed here. He has evinced a desire to remain in Pasadena and obtain an education. Mrs. B. B. Evans of Altadena has promised him a home and an opportunity to attend school.

MUCH SPENT IN PAVING.

Street work to cost $400,000 is under way or about to be started in Pasadena. The increase in improvements of this character makes it necessary to provide nearly $100,000 in the budget for the present fiscal year to care for street intersection pavment. Ten years ago $10,000 was all that was necessary for this work.

RESTRICT ARROYO CAMPS.

Commissioner of Public Safety Loughery has received word from the forestry department that no new camping permits will be granted in the Arroyo Seco. Campers now holding these permits will not be disturbed. The city will take no action at present toward petitioning the Department of the Interior to close the arroyo to campers. Sanitary conditions are thus far entirely satisfactory to city officials.

FRANK MAY IN TROUBLE.

Frank May, member of the Board of Education, was arrested yesterday afternoon for violating the traffic ordinance which he assisted in framing when a member of the Police Commission. This is the second time within a few weeks that May has been taken in tow by the police for leaving his automobile standing too long in the business district.

John H. Teekamp is about to introduce to Pasadena a rose new to California soil. He is bringing it here from Holland. He describes is as velvet red in color, a fancy bloomer and possessing a sweet odor. It is said to stand the weather well. Teekamp believes it will prove a popular variety in California.

A. N. Chesley was arrested yesterday on a forgery charge. It is alleged that he cashed five fraudulent checks here, ranging from $10 to $15 each. T. Ryther and Hall & Whitney, cigar dealers, are among those making complaints.

The first petition for the paving of North Lake avenue from Colorado street to Washington was filed with Commissioner of Public Works Allin yesterday. The Pacific Electric will put in a double track on North Lake as soon as the pavement details are worked out.

Hotel Vista del Arroyo, Pasadena. —[Advertisement.

PLUCKY WOMAN'S LONG TRIP.

New York Party Arrives at Santa Monica and Recount Details of Their Experience.

SANTA MONICA, July 9.—Nothing is more enjoyable, on the whole, than a trip across the continent in an automobile. So thinks Mrs. J. L. Jones of New York, a charming eastern society woman who, with her husband and J. H. Carroll of Denver, has just completed a trip from coast to coast. They are resting at the Windermere Hotel, and intend to tour the Coast from San Diego to Seattle before returning.

Mrs. Jones is one of the few women who have ridden all the way across without having recourse to the handy Pullman. Over rough and rutty mountain roads, through seemingly bottomless sand, over scorching desert and frigid mountain top she never complained, say the men of the party. They left New York on May 14, the longest day's run being between Summit, Cal., and San Francisco, 246 miles. They ended their run at Santa Monica. They encountered seventeen rainstorms on their trip.

"I dreamed I dwelt in marble halls," Purser Apartments-by-the-Sea, No. 1659 Ocean Front. Get off at Seaside Terrace, Santa Monica.—[Advertisement.

Long Beach.

WOODMAN FALLS UNDER CARS.

BOTH LEGS CUT OFF AND DEATH MAY YET RESULT.

Municipal Band Asked to Play Sunday Night as Per Contract Which Ministers Had Changed. Printer Attempts to Kill Himself Then Beats His Wife.

LONG BEACH, July 9.—With both legs cut off, one above the ankle and the other below the knee, and left shoulder blade fractured, E. V. Love, aged 21, is a patient at the Seaside Hospital with little chance for recovery.

He was injured near midnight at Compton when he, with several brother Woodmen, were returning from a special function of the Compton lodge. Love attempted to board the car on the wrong side. He grasped the iron holds, but swinging out was struck by one of the track posts and knocked loose, falling under the wheels of the two rear cars, all of which passed over him.

The motorman saw the young man jerked loose from the steps and threw on his emergency brakes, bringing the car to a stop just after the last wheel had crushed the mutilated limbs. Love was placed on board and speed limits broken in bringing him to the city. At Fourteenth street an auto was in waiting and the victim was rushed to the hospital with the severed limbs hanging by mere threads of flesh. He stood the shock well, but today had not improved as he ought, and attending physicians say there is little hope.

SUNDAY CONCERTS.

The municipal band, which is supported by the taxpayers, has for two years been omitting its Sunday night concerts and instead is giving two concerts in the afternoon with a short intermission between each. This action was taken, it has just been discovered, on a petition from local ministers, and as there was an important bond issue on at the time the Council obligingly granted the request and the bonds carried.

A petition with 980 signatures asking for the Sunday-night concerts was filed with the Council last night and Dr. Franklin Baker pleaded for the granting of the request.

QUARRELS WITH WIFE.

Thomas Charles, a printer out of work, whose family is in charge of the Associated Charities, last night had a quarrel with his wife over a check she had received from a canning company where she is employed and which she intended to use as passage money for herself and baby back East, and in a fit of anger attempted suicide by swallowing the contents of a small bottle of strychnine.

Two physicians, after an hour's work got hi mout of danger, but had scarcely left the house when the police were called to restrain Charles, who was beating his wife. He was taken to jail and will probably be examined by a lunacy commission.

FORGOT TO TELL.

Miss June Bennett, daughter of W. H. Bennett, who disappeared last Thursday and to seek whom the parents yesterday invoked the aid of police and newspapers, returned home last midnight and cheerfully greeted her parents with "Hello pop, here I am!" Her good spirits were dampened, however, when she discovered the anguish and sorrow she had caused her mother. Her explanation is that she met a party of girl friends at Venice and joined them, neglecting to inform her mother of her change of plans. Last night she heard of the anxiety and worry of her mother and started home at once.

Come in, and let us tell you how to keep cool all summer—Hotel del Coronado Agency—334 S. Spring st. —[Advertisement.

San Pedro.

SHIPPING OIL OVER EQUATOR.

New Pipe Line in Commission at the Harbor.

Captain of Hermosa Fined for Water Speeding.

Lumber Yard Lease Scented in Recent Deal.

SAN PEDRO, July 9.—Flying the British flag, the big oil tank steamer Cordelia, 4211 tons net, of the Union Oil Company's fleet, arrived this morning under command of Capt. Charles Sanderson, out seventeen days from Taltal, Chile, to load the first cargo of crude oil from the new pipe-line loading stations recently installed on the breakwater in the outer harbor. The Cordelia will take 65,000 barrels for Taltal and Iquiqui, which will constitute the first shipment to foreign ports.

The work of loading the big tanker is being done by the General Petroleum Company, and the oil has been piped to the harbor through the General Pipe Line from the Midway field, 156 miles, the line having a capacity of from 20,000to30,000 barrels daily. The British steamer Oberon, with a tonnage of 3300, and about the same capacity as the Cordelia, is due to arrive next Sunday to load at the breakwater dolphins, with Valparaiso as her probable destination.

The coming of the Cordelia and Oberon to this port, it is believed, marks the commencement of a tremendous business in oil exportations from San Pedro to many foreign ports. The Cordelia will finish taking cargo and is scheduled to sail early tomorrow afternoon.

PAYS THE FINE.

Attorney Gibson, representing the Banning Company, succeeded in prevailing upon Capt. Alex. Smith, master of the Hermosa, this morning not to take the alternative of a jail sentence inthe maximum fine of $500 or 180 days, imposed by Judge Chesebro, for violation of the harbor speed ordinance.

"Make out the commitment and I'll serve the time myself," said Capt. Smith, when sentence was imposed. "Better take the advice of your attorney," replied the judge. Gibson arranged to put up a bond to cover the fine, and gave notice that he would appeal the case.

MAY BE LUMBER LEASE.

It is rumored that the recent lease granted by the Salt Lake Railroad of a large tract of land on the south side of the channel leading to the Consolidated Lumber Company is to be used for a lumber yard and that the concern that is to put it in is the Charles R. McCormick Company.

Recently the McCormick Company offered the city $5000 a year rental for the Mormon Island channel wharf. The offer was refused on the advice of Special Counsel Hewitt, who said that the bonds were voted under an ordinance providing for a municipally-owned and operated wharf.

THEY WANT TO KNOW.

Secretary Durr of the local Chamber of Commerce went before the Harbor Commission this morning to ascertain why it is that the commission refused to grant leases on the water front at San Pedro for industries that want to locate here. He was accompanied by E. N. Warr, manager of the San Pedro Foundry and Machine Company, who has long been trying to get a location on the water front here without success.

Durr and Warr took up the matter with Harbor Engineer Jubb, who said he could see no objection to giving a lease now.

¼ Enjoy a cool dip in the Surf or Bay at Coronado Beach.—[Advertisement.

TROPICO BRIEFS.

TROPICO, July 9.—The Bank of Tropico has been granted the right by the government to hereafter operate under the name of the First National Bank of Tropico, the charter for the new bank having arrived a day or two ago. Ever since the opening of the bank on April 16, 1910, it has been operating as a State bank, and an application was made a month or so ago for a national charter. The First National Bank of Tropico opens with a paid in capital of $25,000, and a surplus of $5000.

An ordinance has just been adopted by the Board of Trustees of this city fixing the water rates that may be charged by the Tropico Water Company, or any other organization furnishing water to the residents of Tropico. The ordinance states that the water rates shall be as follows: Per month, where meter is used, $1.25 for the first 800 cubic feet with 7 cents for each additional 100 cubic feet. The flat rate of 75 cents has been named for residences not being served through a meter and 1 cent for each front foot of lawn. This ordinance is now in effect.

TWO BLOCKS BURN IN FRESNO FIRE.

[A. P. NIGHT WIRE TO THE TIMES.]

FRESNO, July 9.—Fire early this evening destroyed two blocks of buildings in the Armenian and German-Russian quarter of Fresno, but was under control before midnight.

The loss is estimated at not less than $25,000 and includes the Armenian National Catholic Church, two small hotels, two small business buildings and several dwellings. Three firemen and a messenger boy were overcome but there were no serious injuries.

The fire started in a barn where a boy was playing with matches, and was fanned by a high wind.

South Pasadena.

CITY OFFICIALS KEPT ON JUMP.

NONE KNOWETH AT WHAT HOUR THE BLOW MAY FALL.

Two High-ups Already Have Walked the Back Trail—Others Expecting Orders to Quit—Lincoln Park League Takes Up Billboard Situation.

SOUTH PASADENA, July 9.—Rumore predicting the removal of other important city officials have been circulating about the City Hall and all incumbents of appointive positions are shaking in their shoes. The resignation of City Clerk Cox caused a sensation and as it followed close on the heels of the resignation of John E. Carson as City Attorney, the rumor that the present administration is considering more changes is receiving credence.

As the City Clerk is an elective office, Cox could not be forced to resign, but it is hinted that things have been made extremely unpleasant for him and that he resigned for this reason.

Cox is secretive and he absolutely refuses to make any statement or give any reason for his action. His position for the present is being filled by Mrs. Miriam Cohen, who has been Deputy City Clerk for several years, but the appointment of a regular City Clerk to fill the unexpired term of Cox will probably be made next Monday at the meeting of the Board of Trustees.

Although the Trustees state that they have made no selection as yet, it is the general opinion in political circles that Seward C. Simons will get the plum. Simons is secretary of the Chamber of Commerce of South Pasadena and is associated with his father, Seward A. Simons, who is an attorney of Los Angeles.

SORE ON BILLBOARDS.

Discussion relating to billboards took up the time last evening of the Lincoln Park League, which held its regular session at the home of Mrs. William Thatcher Marvin of Brunswick avenue. A large number of the members were present, and all were indignant over the erection of two large billboards on vacant lots at Pasadena avenue and Mission street.

July 26 has been chosen as the date of the annual picnic of the league, which will be held in Sycamore Park. The arrangements are in charge of Fred W. Treen, chairman of the Entertainment Committee, and Miss Anna Herron, Mrs. Milton Alfridge and Miss Charlotte Herron, who are members of the committee. A fine picnic supper and a suitable programme is being planned and accommodations will be provided for all the members of the league and their friends.

WATER UNSETTLED.

Water questions remain unsettled in South Pasadena, although the Trustees are working hard to find solutions. Prices on all the water companies now supplying water to the city have been submitted to the Trustees and have been acceptable with the exception of the Marengo Water Company, which furnishes water for the eastern part of the city. A price for this company has been submitted, but the Trustees consider it too high, and they expect to hold a meeting with the directors of the company to see if some compromise cannot be made. This meeting has been delayed on account of the illness of one of the directors, but it is hoped that a conference can be held within a short time. Ernest V. Sutton, the president of the Board of Trustees, is away on a vacation, and the final decision will be reserved until his return.

Leave the heat of the city and enjoy the pleasant, cool sea air of Coronado Beach.—[Advertisement.

San Bernardino.

WET DISTRICTS SEEM THIRSTY.

Initiative May Be Invoked to Obtain Relief.

Assessments May Be Raised Instead of Reduced.

Auto Crashes Into Truck on Mountain Grade.

SAN BERNARDINO, July 9.—The initiative may be resorted to instead of invoking the referendum on the ordinance the supervisors are expected to pass governing the liquor license situation in the county.

Fearing that a referendum might throw the situation back into the present state, the liquor interests are planning an initiative ordinance, the terms of which would compel the supervisors to issue licenses in precincts that vote "wet."

Under the present ordinance the granting of licenses is optional and a majority of the board have elected to take advantage of the option and refuse them throughout the entire county except Needles and Victorville, and even those places will be dried up if the ordinance proposed by the supervisors passes.

RAISING ASSESSMENTS.

Instead of doing much in the way of reducing assessments the supervisors have already begun to summon numerous property owners about the county to appear and explain why their assessments should not be raised. It is said that numerous cases where low assessments have been made have been called to the attention of the supervisors and they intend to give them all a thorough investigation.

On this phase of the matter several of the large apple growers in the Oak Glen district have been summoned to appear. Ontario property owners have been summoned for Friday when a hearing on the question of a reduction of the assessment on a large area of citrus fruit acerage will be held.

STRAIGHTENING IT OUT.

Deeds have been secured for the strip of land necessary for the straightening out of the route of the Foothill boulevard at Cucamonga and will be at once turned over to the State Highway Commission. Supervisor J. C. Jones having had the matter in charge. The Cucamonga turn is the most dangerous place on the State Highway and by the building of a strip of one mile of new road the turn is avoided and the distance slightly shortened. It is expected that bids will be called for within a few days on that portion of the highway.

HEAD-ON COLLISION.

Earnest Shay, driver of one of the big Bear valley auto trucks, saved an auto carrying five people from being wrecked yesterday and the people from being injured. The big truck was going up the grade when Shay saw an auto dashing down the hill apparently beyond control of the man at the wheel.

Shay set his brakes and ordered the people out of his machine as quickly as possible, and they got out of the way none too soon. The machine coming down the grade hit squarely head-on with the truck, the latter being not badly damaged. The brake of the machine coming down had broken and it was gathering momentum at every foot. The blocking of the road saved the lives of the entire party.

EIGHTH LIFE LOST.

The eighth life lost since the commencement of the Santa Fe double track work in the Cajon Pass, was that of Benito Alvarado who was killed today by a Salt Lake train near Cajon. Alvarado was employed by the Lee Moore Construction Company on the double track work. The list of fatalities include murders, death by premature explosions, being hit by trains and otherwise.

BUYS FINE RANCH.

Frank J. Huston, a newcomer here from Oklahoma, has purchased the 60-acre I. D. Stockton ranch just east of the city, the price paid being $42,000. It is one of the finest peatland ranches in the valley and lies just outside the city limits in a rapidly developing district.

TO BUILD DIRECT.

The plan to build a road direct from Victorville in the Mojave river valley to Lancaster in the Antelope valley is of great interest here as it will give auto transportation to a large section of the country not now easily reached. The distance from here to the section west and northwest of Victorville will be greatly shortened by the improvement.

Have you seen the "sunset" from the Purser Apartments-by-the-Sea, No. 1659 Ocean Front? Get off at Seaside Terrace, Santa Monica.—[Advertisement.

Avalon.

ARGUMENTS IN ORDER BY ISLAND TRUSTE

AVALON, July 9.—Notice was served today to the individuals of the local Board of Trustees to appear Monday before Judge Conley in Department No. 5 to answer for the temporary restraining order issued by Judge McCormick relative to the City Trustees adopting an ordinance controlling the sale of liquor.

D. B. Jerrue & Co., complainants, state that the ordinance was passed by the Trustees to injure their business. The Trustees still claim that in no shape or manner was the ordinance drawn to injure the trade of any person or company dealing in liquor, but for the purpose of controlling the sale by the Hotel Metropole, whose owners were granted a license at $5000 per year.

The Trustees are: J. H. Stamford, chairman; E. B. Dye, J. L. Merkley, P. V. Reyes and I. L. Newberry. Other applications for saloon license were rejected.

Since the town of Avalon went "dry" four months ago a smouldering battle has waged hotly in a few places where office-seekers in the election of the town as a city of the first class were not elected. There is some rumor of a referendum.

Chairman Stamford stated: "The board at its last meeting acted fully upon the advice of [illegible] W. Baker of Long Beach. We anticipate a short fight in the courts, selling liquor on the island. Sunday will probably prove the issue. Petitions were founded upon the best interests of the entire community several months ago, when the sale of liquor in three Avalon saloons was stopped. Avalon must have saloons that are to be conducted under strict police regulations. Our special election last week was legal and the result binding. The same board will be adjourned until Wednesday, the regular meeting of the board of that day.

Other Trustees are of the opinion that the restraining order will allow them to do business for the present and then use the profits of the saloons which had already been collected for months, to fight the injunction and the city ordinance.

Imperial.

ROUGH USAGE IN OLD MEXICO.

IMPERIAL MAN HAS NO AMBITION TO REPEAT.

Thrown Into Jail Because He Would Not Pay One Hundred Dollars for a Transport He Invokes Aid of American Consul Who Affects Release—Short News Stories.

IMPERIAL, July 9.—Samuel Denenberg has returned from a two weeks' trip to Hermosillo, Mex. He gives a discouraging account for those who may contemplate a visit to the republic of existing conditions there under the present regime. He declares that he would not go back into that country for a thousand dollars.

When he arrived at his destination he found that on account of the unsettled conditions there was no business worth while and he at once asked the authorities for a passport back to the United States. The grafters scented a bit of cash in the request and said he would have to wait two or three days for the passport. He was watched closely, as if he had been a criminal, and put off from time to time with the understanding that if he would give $100 in the coin of the realm he would be allowed to go. This he refused to do and was put in jail.

He stuck to his determination not to be placed under such tribute and sent for the American Consul. The Consul prevailed on the judge to release him, but still he was not allowed to board a train for his own country. Finally one of the trainmen offered to allow him to ride for $50, but he also refused to accede to this offer, and finally slipped away and made his own way back to the land of peace.

Denenberg says, and his words are verified by others of the [illegible] have been there, that [illegible] in Mexico are the [illegible] riences of practically [illegible] who goes into that [illegible] banker of prominence [illegible] pay $20,000 in gold for [illegible] of crossing the State. [illegible] dent, refused to pay the [illegible] they took the furniture [illegible] house and tried to [illegible] anybody that would buy [illegible]

To Stop Scaling of [illegible]

This Troublesome Skin Disease Promptly Checked by Simple Attention

There is one ingredient which peculiarly stimulates glandular activity to [illegible] blood or from the [illegible] blood vessels in the skin [illegible] ments which it requires [illegible] tion.

Thus pimples, acne, [illegible] or any other blood [illegible] tacks the skin or [illegible] through the skin, is not [illegible] tidoial effect of S. S. S.

This is why skin [illegible] readily and why they [illegible]

You can get S. S. S. [illegible] store, but insist upon [illegible] great Swift Laboratory [illegible] Ga., prepares this [illegible] fier, and you should [illegible] permitting anyone [illegible] substitute. And if your [illegible] tion is such that you [illegible] consult a specialist [illegible] Medical Dept. The Swift [illegible] pany, 182 Swift Bldg., [illegible]

You Can Secure Accommodations

for a day, week, month or entire season, at the Selkirk Apartments, new, sweet and clean, on Seaside Terrace street and Ocean Park Promenade, Santa Monica. Rates reasonable. Surf bathing excellent. Telephones, baths, electric lights, gas and cold water, showers, disappearing beds, beautiful glass porches.

Redondo Beach.

"TIMES" PRINTERS FRAT SPLASHES AT THE BEACH.

REDONDO BEACH, July 9.—The annual outing of the Printers' Protective Fraternity of The Times and their families and friends was held here today. A remarkable ball game between the Sand Crabs and the Type Lice, exciting foot races and a big dinner served under a canopy on the ocean front of the Casino by the Casino management, were included in the programme enjoyed by the 150 members of the jolly party. Clifford Eckert, K. T. Hubbell and U. S. G. Pentz comprised the committee on arrangements for the outing and proved their efficiency by the excellent programme planned and carried out.

The Sand Crabs won the ball game by a score of 7 to 2 and the sensational pitching of Jimmy Hall for the winning team was the big feature of the game. Four pitchers were used by the Type Lice against Hall, who in some way has been overlooked by Connie Mack. The prize awarded to the player making the most phenomenal play was given to Blondy Stangland of the Type Lice, who made a run from second base back beyond the grandstand for a foul ball. The losing team attributed its defeat to the catching of Jack McKay, while the Sand Crabs bewailed a bad play of Pitcher Hall which allowed the Type Lice to make their only two runs.

Bob Howard won the swimming race in the tank to the amazement of the backers of Fogel who counted on their man proving a second Duke Kahanamoku.

John McCrillis won the fat men's race with Fred Walker in second place with a handicap of fifteen yards. Blondy Stangland and Al Stephenson tied for the single men's race and Stangland won when it was run off. Spot Bernard was the winner of the married men's race although Hubbell gave him a close run until he stubbed his toe and fell. The single ladies' race was won by Miss Mumford and the married ladies' race by Mrs. Tom Condon.

It was said that Foreman E. C. Orr, who refused to make the trip in the special electric car and instead rode in his automobile? spent the day fixing a punctured tire preparing for the return trip.

The party returned to Los Angeles on the 5 o'clock car.

For the benefit of those of our patrons who may be interested in selling direct to the consumer, butter, eggs, dressed and undressed poultry, pigeons, rabbits and hares, home-made sausages, fruits and preserves, vegetables, needlework, handicraft and other articles that could be delivered by Parcel Post, The Times has made in its "Liner" section a special classification entitled,

"MARKET FOR MARKETERS

Reducing the High Cost of Living by Bringing Producer and Consumer Into Direct Communication."

This new advertising feature of The Times will enable many of our patrons to materially increase their income by selling the products of farm, dairy and orchard, and home-made articles, direct to consumers, making delivery through the inexpensive Parcel Post.

The Times thoroughly and completely covers Los Angeles, Southern California, the San Joaquin Valley, Arizona and New Mexico, and, through its "Liner" section, a money-making mail order or local business can readily be established.

The regular rates of 1 cent a word per insertion week days, and 1½ cents a word per insertion Sundays, will apply to advertising under the "Market for Marketers" heading.

THE TIMES-MIRROR COMPANY.

A Thorough Free Medical Examination

UP-TO-DATE DOCTORS QUICK CURE

It's your opportunity to accept Drs. Shores & Shores' great special free offer FOR THIS WEEK ONLY of a thorough examination and advice free to demonstrate their skill as chronic disease physicians, and to further impress upon the afflicted the great importance of taking advantage of this, the most favorable season of the year to get quick cures. All who suffer with Deafness, Catarrh, Hay Fever or any Chronic or Nervous Disease are invited to call, find out the SORE and WEAK spots, and will tell you FREE what the NATURE and CAUSE of your ailment is and HOW you can be cured and what it will cost. This is a rare opportunity for the sick and afflicted to get a free opinion on their case free. Difficult and obscure cases especially invited. Come this week and find out the truth about yourself absolutely FREE. Drs. A. J. & G. W. Shores are each regular graduates and licensed physicians and are members of the [illegible]

DO NOT LOSE HOPE BECAUSE OTHERS FAIL, even though you have treated a long time and received no benefit. We offer you the result of our Twenty Years' exclusive Specialty practice—an honest opinion on your case FREE, and a cure if the case is curable.

Catarrh IN Head & Throat

This form of catarrh is most common—usually resulting from neglected colds. Quickly cured with little cost by Drs. Shores' famous treatment.

Is your nose stopped up?
Does your nose discharge?
Is your nose sore and tender?
Is there pain in front of head?
Do you hawk and clear the throat?
Is your throat dry in the morning?
Do you sleep with your mouth open?

You can be easily cured now—don't let it run into complication.

OF THE EARS.

Catarrh often extends from the throat, along the eustachian tubes into the ears, causing partial or complete deafness. Is your hearing failing?

Do your ears discharge? Do they ring?

Is the wax drying in your ears?
Do you hear better on some days?
Does a cold make your hearing worse?

Don't neglect this until your hearing is irreparably destroyed.

STOMACH AND LIVER.

If you have distress and bloating after eating don't neglect treatment. Catarrh of the stomach is a most common ailment and can be cured, but remember, a cancer of the stomach is incurable. Do not neglect stomach and liver trouble. Consult doctors that know how to cure.

ASTHMA

No one but an asthmatic can appreciate the terrible distress of this disease. Gasping, smothering, panting for breath—suffocating feeling, sitting up in bed all night, are but a few of the terrible torments of an Asthmatic sufferer. If you are an Asthma victim, let not another day pass until you try our wonderful treatment—which gives almost immediate relief and lasting benefits.

ECZEMA

This affliction often baffles the skill of the regular doctor—and tries the patience of the specialist—but our methods have proven successful in so many cases that no matter who has failed to cure you it is worth your time to consult us. We will gladly explain our method of treatment free of charge.

KIDNEY

Troubles. Pain in the Back, Burning or Smarting when urinating. Puffiness under the Eyes. Head these warnings. Bring a sample of urine and have it tested free. Call today.

Specialities:—
Catarrh
Deafness
Asthma
Chronic Bronchial and Lung Trouble
Goitre
Epilepsy
Rheumatism
Hay Fever
Stomach
Liver, Heart
Kidney
Skin and Bladder Troubles
And All Chronic and Nervous Diseases that are Curable. Both Sexes. Call or Write.

Don't let money matter stop you. Shores' rates are low and consultations free to patients.

HOURS

To Stop Scaling of Pores

This Troublesome Skin Disease Promptly Checkes by a Simple Attestion.

A lady in Ky., says that she began using psoriasis broke frequent intervals where she finally cured. But by her blood under control by the use of S. S. S., the entirely disappeared and there was no need again the slightest sign of it.

There is one ingredient in S. S. S. which peculiarly stimulates the glandular activity to select from the blood or from the fine network of blood vessels in the skin, the elements which it requires for nutrition.

Thus pimples, acne, eczema or any other blood condition attacks the skin or seeks to work through the skin, is met with the antidotal effect of S. S. S.

This is why skin troubles disappear readily and why they do not return.

You can get S. S. S. at any drug store, but insist upon having the genuine. Swift Specific. Laboratory, Atlanta, Ga., prepares this famous blood purifier, and you should take no substitute. And if your physician, after permitting anyone to recommend, is such that you would like to consult a specialist free, write to Medical Dept., The Swift Specific Company, 182 Swift Bldg., Atlanta, Ga.

cure Accommodations

month or entire season, in the
ts, new, sweet and clean, corner
reet and Ocean Park Promenade.
ates reasonable. Surf bathing
nes, baths, electric lights, gas, hot
owers, disappearing beds, beautiful

UICK CURE

er FOR THIS WEEK ONLY of a
physician, and to further impress upon the
rable season of the year to get quick
Nervous Disease are invited. Disease
t and CAUSE of your ailment REALLY IS,
y for the sick and afflicted to get as much
ome this week and find out the cause of your
d licensed physicians and are strictly reliable

D LIVER.
bloating after eating. Catarrh of the
nt. Catarrh of the
ailment and can be
ancer of the stomach
neglect stomach and
tors that know how

Specialties:—
Catarrh
Deafness
Asthma
Chronic
Bronchial
and Lung
Trouble
Goitre
Epilepsy
Rheumatism
Hay Fever
Stomach
Liver, Heart
Kidney
Skin and
Bladder
Troubles
And All
Chronic and
Nervous
Diseases
that are
Curable.
Both Sexes.
Call or Write.

DRS. SHORES & SHORES
Suite 306-307-308 Douglas
Building, 257 SOUTH
THIRD ST., LOS ANGELES

Hours: 9 a.m. to 4 p.m.

Don't let money matters keep you away. Shores' rates are low and terms easy. Consultations free to patients. Sat. hour 9 to 12.

The Pacific Slope.

Unmasked.

...TS PENALTY ...E DISLOYALTY.

...ist School Principal Is Called Unpatriotic.

...Pupils in Washington Not to Salute Flag.

...g Superintendent Fails to Re-employ Him.

[BY DIRECT WIRE TO THE TIMES.]
...ETT (Wash.) July 9.—The ...county Superintendent of ...has refused to approve the ...ment by the Arlington, Wash., ...oard of J. E. Sinclair of Ta... as principal of a school at ... The matter has been appealed to the State Superintendent. It ...ged against Sinclair that he ...atistic.

...e, as secretary of the Social... Educational Bureau, recently ...a circular to the boys and ...ls of the State which, after criticising laws passed by the Legislature ...mplaint of all the laws that were given there by the Olympia ...ure was this: 'Once every ...ation you go back to school ...mber, you will have to go ...e yard and stand up in the ...ute salute the capitalistic flag ...the following lie to it out ...pledge allegiance to my flag ...e republic for which it ...e nation, indivisible, with ...ustice for all.'

...will not salute the flag and ...d to its face, you will be ...by your capitalistic teachers ...ol. Now, boys and girls, what ...think of these laws?"

Suicide.

...ES BATHING ...AS A PANACEA.

...SH REFORMER SHOWS ...TREATMENT EVILS.

...ldge at National Conference ...Charities and Correction ...Severe Abuse Is Chiefly ...ed by Dependent Children ...ion in the Northwest.

[BY WIRE TO THE TIMES.]
...ity 9.—The report of ...on Public Supervision ...mission was read at to... session of the national ...of Charities and Correc... Chairman of the committee ...E. Cross, secretary of ...State Board of Charities ...rrection.

...insisted that the problems ...supervision and adoption ...of charities and correction ...daily problems of good ...The two main principles are ...efficiency in the operation ...ense and other agencies ...ward, the fullest possible ...ation of the people in the ...ense and correction.

...USTER SPEAKS.

...Lister of Washington ...in conference on social ...Mrs. Anna Y. Reed ...ks on "Public Charities ...n Washington."

...ade by Charles D. ...Francisco on the im... of the Pacific Coast ...ed so much interest ...ming the delegates ...n will be held to... to consider distribution ...of European ...riental immigration ...the land.

...of Public Health and ...of New York is at... John A. Kingsbury of ...ssed advertising and ...ublicize bathing. It is ...s will be eventually a ...factor. In a certain ...t, outside of what is ...ashore section of the ...recently made a ...bathing facilities in the ...and learned that ...of the families living in ...had no bathing fa... 91 per cent. were ...facilities."

...HEALTH OFFICER.

...great agencies for social ...group themselves about ...ns to the public ...who must be the piv... such matters," said Dr. ..., Commissioner of ...Health.

...of the Committee on ...Protective Power was ...morning's general ses... Edmund Farrand, ex... of the National As... for Study and Preven... Dr. Lewis Meriam ...C., spoke on "Au... Account."

...SESSIONS were held. ...children, relation of ...institutions to social ...child and juvenile pro...

...Gates, secretary of the ...Board of Charities ...ed of the impor... work is doing for de...

...DIVORCE EVIL.

...dependent children ...as it is familiarly ...circles, "the ..." was strongly ...Judge Everett Smith ...which laid the blame ...number of dependent ...Pacific Northwest ...

...were Dr. Anna ...of New York; L. A. ...Superintendent of ...Welfare of Kan... Secretary of the Chi... of Commerce; W. ...New York; E. M. ...Secretary Chamber ...; W. Davis of the ...and Commerce As... Louis, Chicago, ...Chamber of Cleveland.

...and Pressure

...with your music ...Main 8888.

TO TEST EIGHT-HOUR LAW.

Board of Health Will Break It to Ascertain if Student Nurses Are Hospital Employees.

[BY DIRECT WIRE TO THE TIMES.]
SAN FRANCISCO BUREAU OF THE TIMES, July 9.—[Exclusive Dispatch.] Is a student nurse employed in a hospital an employee in a legal sense and does she come within the range of the woman's eight-hour law?

This is the question which the Board of Health debated and failed to solve. The new law goes into effect in this State August 1, and its bearing upon student nurses will be one of its many-sided innovations which will be tested in the courts.

C. M. Wollenberg, superintendent of the County Hospital, and Dr. A. A. O'Neil, superintendent of the Isolation Hospital, advised the board to test the application of the law to nurses, and on the authority given will ignore its effect in those two hospitals. The two superintendents will submit to arrest in order to test the scope of the new act.

Despairing.

SUICIDE ENDS BOY'S ROMANCE.

KILLS HIMSELF FOR LOVE OF GIRL WHO JILTED HIM.

San Francisco Youth Crazed Because Young Woman Married His Chum After Being Promised to Him Fires Bullet Into His Head After Bidding Mother Good-bye.

[BY DIRECT WIRE TO THE TIMES.]
SAN FRANCISCO BUREAU OF THE TIMES, July 9.—[Exclusive Dispatch.] "My Dear Mabel: I am weak and a coward to leave you to face this alone, but I am not strong enough to withstand the temptation. Forgive me. Try and be happy. I will come and visit you if possible. Remember that I always have and always will love and trust you. Your own boy and soul mate, FRANKLIN."

Crazed by love, 16-year-old Franklin C. Reynolds of Berkeley, an apprentice of the Pacific Gas and Electric Company in this city, kissed his mother good night, wrote a farewell note to his sweetheart, then shot and killed himself early this morning.

It was the result of a school boy and girl romance in which the essential dramatic feature of the eternal triangle played an important part.

For years Mabel Graves, Arthur Williams and Franklin Reynolds were chums. Both boys loved her and she loved both of the boys. When with Williams she forgot that she was promised to Reynolds, and married the former.

Franklin spent his last hours with Mrs. Williams. He arrived at his home in Berkeley shortly before midnight and entered his mother's room to bid her good night.

Kneeling at her bedside he kissed her and asked if she was happy. Not content with her answer, he kissed her again and then said:

"Mother, dear, do try to be happy."

The mother went to sleep and heard no sound. When she entered his room to awaken her son this morning she found the body on the floor. A tiny trickle of blood led from a small, round hole in his forehead, and a revolver was clutched in his hand.

Beside him lay the letter he had written to "Mabel."

FOUND DEAD IN BED.

Assistant Manager of Hotel Oregon in Portland Succumbs to Attack of Heart Disease.

[BY DIRECT WIRE TO THE TIMES.]
PORTLAND (Or.) July 9.—[Exclusive Dispatch.] Julian M. Brownell, assistant manager of the Hotel Oregon, was found dead in his bed at the hotel this morning. Death was due to heart failure, according to the statement of a Coroner's physician who performed an autopsy. Mr. Brownell had been a sufferer from heart trouble for some time and he was known to be in a serious condition, although he has been at his desk all the time.

Mr. Brownell was about 53 years of age and is survived by a widow who is at the present time in San Francisco. Mr. Brownell had expected her to arrive in Portland at any time.

Mr. Brownell had been at the Oregon since January 1, as assistant manager. Just previous to that time he was at the Hotel Multnomah in the same capacity. In San Francisco he was clerk at the Occidental. He changed to the Fairmount in San Francisco as chief clerk, but left soon after to go to the Palace as assistant manager. From the Palace he came here.

Deplorable.

SCHOOL FUND IS DEPLETED.

INSUFFICIENT TO MEET CLAIMS FOR TEACHERS' SALARIES.

Thanks to Progressive State Government, Many Pedagogues Will Sepend Vacation Time Waiting for Warrants to Pay Them for Last Quarter's Services.

[BY A. P. NIGHT WIRE TO THE TIMES.]
SACRAMENTO, July 9.—State Controller Nye today supplied the State Superintendent of Public Instruction with a cash statement showing that $572,566 was available in the school fund to pay teachers' salaries for the latter portion of the fiscal year just closed. It is thought a call on banks carrying deposits of State's money will be necessary if the money is to be paid out at once.

Statistician Wood of the State Superintendent's office is now busy with the apportionment figures. Until the apportionment is made and the State Treasurer supplies the various counties with their allotted sums, teachers who have been planning extended vacations on their May, June and July salaries will have to postpone their trips to mountain or beach resorts. Of the $572,566 available for salaries $356,231 comes from poll tax collections, $183,029 from interest on school bonds, $30,078 from school lands and other avenues of smaller resources.

ACCUSES MARCONI COMPANY.

Federal Inspector Charges That It Employed a Wireless Operator Without a License.

[BY DIRECT WIRE TO THE TIMES.]
SAN FRANCISCO BUREAU OF THE TIMES, July 9.—[Exclusive Dispatch.] United States Radio Inspector R. R. Wolverton has filed complaint with the Secretary of Commerce against the Marconi Wireless Company and Charles T. Simms, wireless operator on the steamer Hyades, alleging that Simms was employed by the Marconi company in that capacity when he had no license, as required by law.

Simms presented himself for examination to Chief Woolverton a short time ago and surrendered his certificate, which expired on December 13 of last year. Indorsed on the certificate was the statement that he had been acting as operator up to a month ago.

The penalty under the regulations to be assessed against the Marconi company and Simms is a fine of $190 for each offense.

I.W.W. RIOTERS ON TRIAL.

Fifteen Agitators Face Jail in Oregon City for Stirring Up Paper Mills Strike.

[BY A. P. NIGHT WIRE TO THE TIMES.]
OREGON CITY (Or.) July 9.—Fifteen members of the Industrial Workers of the World charged with inciting riot, were placed on trial in the State Circuit Court here today. They are accused of having instigated a strike at the Crown-Columbia and the Hawley paper mills here last month, when a gang marched on the two plants at midnight and forced them to shut down. Today was spent largely in impaneling a jury.

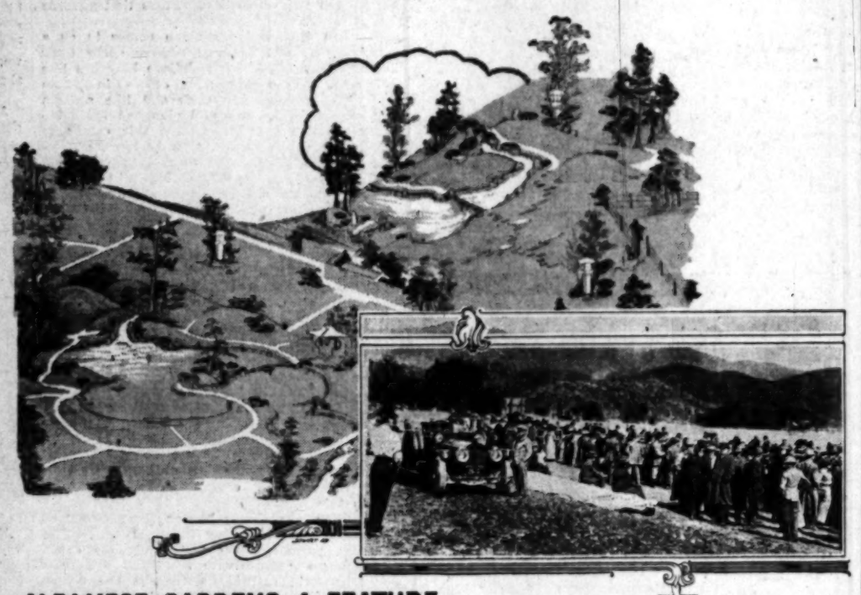

Crowd attending a celebration at Montrose.

JAPANESE GARDENS A FEATURE OF MONTROSE DISTRICT

Fourteen Building Projects Now Under Way in Picturesque North Hill Home Spot.

From a quiet, peaceful valley-nook—a natural balcony in a glorious setting of green-clad hills and multi-colored mountains, the site of Montrose has been transformed into one of the most beautiful, practical, "livable" subdivisions suburban to Los Angeles. And all this within a few short months.

Montrose has been laid out along distinctly original lines. The monotonous checker-board effect which characterizes the ordinary subdivision has been carefully avoided. Beautiful curving driveways circle about a central park where the Montrose clubhouse is to be erected. That Montrose has appealed to home-seekers is evidenced by the vigorous building activity now under way. The picturesque location, the high elevation, the all-inclusive view and the superb climatic conditions of the Montrose district, go straight to the heart of the most discriminating home-lovers.

Montrose is appealing to practical business men who demand a restful, airy, health-giving haven after the dusty, stuffy hours spent daily in the downtown environment. Up at Montrose you get the clean, sweet, invigorating mountain air, that insures sound, refreshing sleep. Montrose has not been boomed along speculative lines. It has been offered as a straight home proposition and it is on this basis that practically every lot has been sold. Practically every visitor has expressed a keen desire to live there. Clever salesmanship is not required to sell this type of property. It sells absolutely on its own merits. Plans are now under way for 14 building projects and 8 beautiful homes are now nearing completion.

Montrose occupies a strategic position at the junction of the Verdugo, La Canada and La Crescenta valleys. It would always be the social and commercial center of the north hill activity. In the Montrose district are the beautiful estates and homes of Lieut.-Gov. Wallace, Mr. E. T. Earl and Ex-Senator Frank P. Flint.

The Holmes-Walton Co., owners and agents, 507-8-9 Grant Bldg., corner of Broadway and Fourth, are conducting free auto parties to Montrose and return twice daily. Those who go are required to call at the offices of the company for free tickets. 'Phones Home A3010, Main 4590. The subdivision can also be reached by way of the recently completed trolley line. This is one of the most delightfully scenic rides in Southern California. The Montrose car leaves from the corner of Brand and Broadway, Glendale.

Sheffield Ware

New Importations

PERSONS who admire fine Silverware and appreciate true Quality and Distinctiveness of design will be delighted with our rich Collection of new Sheffield Ware.

We recently received these new Pieces from England. Their variety and beauty is exceptional. For a Gift of real Value, nothing could quite surpass Sheffield Sets or Single Pieces.

Our Silverware Department is celebrated for its Completeness. We will be glad to show you these new Importations.

J. Nordlinger & Sons
Established 1869
631-633 South Broadway
Opposite the Orpheum

YOUR - SLAVE

SOUTHERN CALIFORNIA HOME BUILDERS

Every dollar you put to work is your slave. The most abject slaves, the most practical and the most industrious are the dollars.

They work for you the full twenty-four hours of every day in the year, Sundays and holidays not excepted.

They cost you nothing for food, for clothing, lodging, medical attention, or anything else of the kind.

They never get tired. Their possession is a protection for yourself. Their loyalty can be depended upon.

How many of these wonderful slaves do you own? How many have you working for you? Have you ever thought of them in this way?

This Company is made up of small investors who have realized the value of dollars from this standpoint.

By putting by a little every month, they are piling up a source of present income and a protection for the future.

$1.25 monthly buys 100 shares. This means less than 5 cents a day. Buy more or pay cash, if you wish. Dividends paid quarterly, 10% on par.

SHARES 30 CENTS

Table of Monthly Payments for 24 Months

$ 1.25	Monthly buys	100 shares, total cost	$ 30.00
2.50	Monthly buys	200 shares, total cost	60.00
3.75	Monthly buys	300 shares, total cost	90.00
5.00	Monthly buys	400 shares, total cost	120.00
6.25	Monthly buys	500 shares, total cost	150.00
12.50	Monthly buys	1,000 shares, total cost	300.00
18.75	Monthly buys	1,500 shares, total cost	450.00
25.00	Monthly buys	2,000 shares, total cost	600.00
31.25	Monthly buys	2,500 shares, total cost	750.00
62.50	Monthly buys	5,000 shares, total cost	1500.00
125.00	Monthly buys	10,000 shares, total cost	3000.00

Cut Out and Mail for the Seventh Edition

Send me (without charge) "Fourteen Months' Record" and "THE WHISPER, Centuries Old" (Seventh Edition).

Name .....
Street .....
City .....

SOUTHERN CALIFORNIA HOME BUILDERS
Operating in Los Angeles and San Diego
Los Angeles Office, 410 West Sixth Street
Ground Floor Consolidated Realty Bldg. Phones: Home 60089—Main 8444

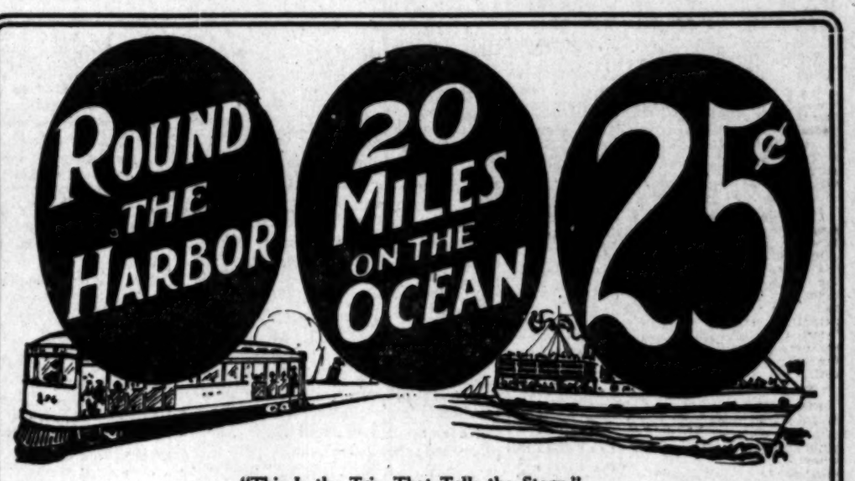

"This Is the Trip That Tells the Story."

Second Big Excursion

Through the Harbor District by Rail and Water

On Saturday morning next, July 12, at 9:45 sharp, the second big harbor excursion will leave the Pacific Electric station, 6th and Main streets.

Wednesday's popular excursion, attended by more than 900 people, revealed to the public the remarkable progress already made in this well established industrial district. More than $22,500 worth of lots were sold, proving how much small investors appreciate this opportunity to share in the great future value advances of Harbor Industrial Tract.

TWENTY MILES ON THE WATER

An interesting and instructive ride over both arms of Los Angeles Harbor, past the million-dollar Craig Shipbuilding Yards, and the Long Beach Municipal Docks, and a warm noon luncheon under canvas on Harbor Industrial Tract. Tickets only 25 cents—no extras of any kind—and no obligation.

Harbor Industrial Lots $300 and Up
Near the Great Water Front

Choicest of the limited area available for future harbor and industrial purposes. Near the municipal docks, near the Craig Shipbuilding Yards with its payroll of $100,000 a month, close to great plants built and building and in the heart of a section destined to be the most intense harbor and industrial activity. Easy terms of payment, if desired.

The opening of Harbor Industrial Tract throws wide open the Door of Opportunity to the small individual Investor.

Reserve Your Tickets and Go

Because of the great demand, it is a case of first come, first served. Get your tickets early. All reservations must be made at this office, or through its representatives, not later than Friday evening. Office will be open Friday evening to accommodate those who cannot call during the day.

Campbell & Bentely

Selling Agents, C. F. W. Palmer Syndicate, Owner
820-821 Story Bldg., Cor. 6th and Broadway
Home 60521—Main 7468.

PUBLISHERS:
THE TIMES-MIRROR COMPANY
OFFICERS:
H. G. OTIS, President and General Manager.
HARRY CHANDLER, Asst. Gen. Mgr. and Treas.
HARRY E. ANDREWS, Managing Editor.
F. X. PFAFFINGER, Assistant Treasurer.
MARIAN OTIS-CHANDLER, Vice-Pres., Secretary.

Los Angeles Times

EVERY MORNING IN THE YEAR.
Daily, Sunday and 32-Page Illustrated Weekly.
Daily Founded Dec. 4, 1881—32d Year.

OFFICE:
Few Times Building, First and Broadway.
LOS ANGELES (*Loce Ahng-hayl-ais*)

Entered at the Postoffice as mail matter of Class II.

THE AGE OF WISDOM.

At San Bernardino a man of 77 has taken unto himself a bride. It is the business of the old to set a fitting example for the young.

A BLESSED AFFLICTION.

A famous Baptist divine in Los Angeles says, "Do not kiss her mouth; it is a menagerie of germs." We bow to his wisdom without relinquishing our fondness for wild things.

ITS RESULT.

Woman suffrage is doing much for California. On one of the glass-bottom boats off Catalina a fair native daughter saw a rat fish without screaming. A generation of the franchise may bring her to where she would face a mouse unflinchingly.

PARENTAL CAUTION.

The Sacramento father who has put his son in jail for stealing his automobile locked the stable after the horse was gone. Parents should always send their sons to bed before supper so that the old folks may take a spin in the evening.

A BIG BARK.

A man at Venice told the police he had killed a dozen men. It develops that he is only a miserable drug victim without the nerve to shoot a sick coyote. He isn't the only man in the land who is all bark and no bite. Sometimes we think our greatest tariff reformers are not very much more.

ENTIRELY FITTING.

Dispatches state that Ambassador Page is still on the pay roll of his publishing house. It is comforting to reflect that the royalties of American authors will be spent on the entertainment of the royalty of England. Let the King have his wine and the poet his song, but never give both to the same person.

ON THE TRAIL.

An Indian can tell the height of a man and his weight by the distance between his steps on the trail. A noble red man who came to Los Angeles and visited the beaches has been much puzzled lately by the mincing steps which he found in the sand. He imagined he had discovered a race of women who are very short, with feet too large for their size. Alas for poor Lo that this should be his introduction to the hobble skirt!

CARRIED THE JOKE TOO FAR.

Lamar admits that he personated Congressman Palmer and urged the Morgan banking firm in New York to employ Mr. Lauterbach, but averred that he did this only by way of a joke. A prisoner who was accused of larceny for making off with a carpenter's saw pleaded that he took the saw by way of a joke. "How far away did you carry it?" inquired His Honor. "To my home about a mile away," was the reply. "You carried the joke too far," said the court. "You can pass the next six months in the County Jail."

HIGH COST OF LIVING.

Prosperity and cheap living never work together. Cheap living necessarily means lower prices to producers and lower prices to producers means lower wages to workmen. The farmer receives a dollar for a bushel of wheat and pays it out for a woolen shirt. If he could buy the shirt for 75 cents and could get only 75 cents for the wheat would he be any better off? In the pioneer days in California a miner made $16 a day in the placers, but he paid $5 a dozen for eggs, and $1 a pound for meat, and $1 a drink for whisky.

The one advantage of high wages and high cost of living is that if a worker has no more money at the end of the year, at least he respects himself more every pay day during the year.

NEWLANDS AND SHAFROTH.

Forty-five Democratic Senators are pledged to support the free-sugar-free-wool tariff as it came from the House. But it needs forty-nine, or forty-eight with the Vice-President, to pass the bill. Ramsdell and Thornton of Louisiana announced unequivocally that they would not support the bill. Newlands of Nevada and Shafroth of Colorado declined to be bound by any resolution of the caucus or to pledge themselves unconditionally, but it is understood that if they support the bill free sugar and free wool will have to be eliminated.

If either Newlands or Shafroth stands firm the beet-sugar and wool-growing industries of the Pacific Coast will be saved from ruin.

SECRET LEGISLATION.

The telegraphic dispatches from Washington announce that the Banking and Currency Committee of the House is now ready to begin behind closed doors the consideration of the Wilson-Glass currency bill.

Behind closed doors!!! Well, well, well! Here has President Wilson been hurling diatribes week after week against "secret legislation" and "closed-door legislation," and demanding that everything in the way of legislation be considered and determined in the open, and now Congressman Glass, the Glass who possesses—as do all country editors—an instinctive knowledge of the intricacies of finance, proposes to conduct the deliberations of the currency committee in secret.

Has Glass rebelled against President Wilson? Or has President Wilson conceded that the argument against secret legislation is inapplicable against bills formulated by President Wilson?

BLASPHEMOUS SOCIALIST CATECHISM.

While practically all the catechisms and text-books used by the Socialists in their educational work among children are most antagonistic to Christian principles, few of them are more blasphemous or more directly contrary to the tenets of religion and morality than "The Little Catechism," published by Geringer of Chicago, expressly for the Bohemian-American Socialistic and anarchistic schools.

A brief review of this catechism, which appears in the original book, asserts that: "There is no God, no saints, no angels, no devil, no heaven, no hell, no virtue in prayer—all these things are mere deceptions of the preachers. Christianity has no truth in it, being only a deception, and formed by fanatics. Our age is the age of reason and progress, and only an ignoramus or a fool will still adhere to religion. When all people become enlightened then will disappear the false hope of an after life, which is only a delusion."

"The Little Catechism" has been translated by the New York City Mission and Tract Society, and excerpts were published in the society's monthly. While the part produced represents but a small portion of the questions and answers contained in the book, much of the matter is so blasphemous and suggestive that the wisdom of reprinting it is open to question. The following excerpts, however, will give the reader a very clear idea of the character of the work—a book which, according to the estimate of the City Mission Monthly, is being used as a text-book by more than twelve thousand children. The Bohemian Socialists are, apparently, more frank in their attitude toward religion than their English-speaking confreres, says the Live Issue.

Q. What is God?

A. God is a word used to designate an imaginary being which people of themselves have devised.

Q. Is it true that God has never been revealed?

A. As there is no God, He could not reveal himself.

Q. What is heaven?

A. Heaven is an imaginary place which churches have devised as a charm to entice their believers.

Q. How did man originate?

A. Just as all animals; by evolution from the lower kinds.

Q. Has man an immortal soul, as Christianity teaches?

A. Man has no soul; it is only an imagination.

Q. Who is Jesus Christ?

A. Jesus Christ was the son of a Jewish girl called Mary.

Q. Is He the Son of God?

A. There is no God, and, therefore, there can be no God's son.

Q. What do we know of the birth of Christ?

(The answer is so foul as to be unprintable.)

Q. Did Christ rise from the dead, as Christianity teaches?

A. The report about Christ rising from the dead is a fable.

Q. Is it true that after Christ's death the apostles received the Holy Ghost?

A. It is not; the apostles had imbibed too freely of wine, and their dizzy heads imagined all sorts of queer things.

Q. Did Christ ascend into heaven?

A. He did not; what the church teaches is a nonsensical fable, because there is no heaven, and there was no place to ascend into.

Q. Will Christ come again to earth?

A. He will not, because no dead person ever came back.

Q. Will Christ return on judgment day?

A. There will be no judgment day; that is all a fable, so that preachers could scare people and hold them in their grasp. Man has no soul, neither had Christ any soul. All these things have been invented by the churches.

Q. What is the Holy Spirit?

A. The Holy Spirit is an imagination existing only in the minds of crazy religious people.

Q. Is Christianity desirable?

A. Christianity is not advantageous to us, but is harmful, because it makes of us spiritual cripples. By its teachings of bliss after death it deceives the people. Christianity is the greatest obstacle to the progress of mankind, therefore it is the duty of every citizen to help wipe out Christianity. All churches are impudent humbugs.

Q. Is there communion of saints?

A. No, because there is no God, no saints, no soul, and therefore our prayers are wholly useless and only a waste of time which should be spent in more sensible things.

Q. What is our duty when we have learned that there is no God?

A. We should teach this knowledge to others.

Q. Do we owe a duty to God?

A. There is no God, and therefore we owe him no duty.

Q. Should we take the name of God in vain?

A. Yes; because the name of God has no meaning.

Q. Is adultery a sin?

A. It is not a sin, because it is natural to every mature person.

Q. Does Christianity stand for right?

A. No, it stands for and supports all that is wrong.

The Referendum Trio.

Q. Should we pray?

A. We should not. By prayer we only waste time as there is no God. If we are given to prayer, we gradually become imbeciles.

Q. But preachers say that prayer helps us?

A. That is a contemptible humbug. The flaunted I.W.W. motto and creed of "No God, No Master" is a clear acceptance of all this blasphemy.

SIX YEARS FOR LYING.

Russell Stinson, in New York City, aged 25, was charged with being drunk and having a revolver concealed in his sock. The jury found him guilty of carrying a concealed weapon. For this awful crime he was sentenced to seven years' imprisonment. He was told by the judge that he would be let off with one year if he would withdraw his statement that the police had worked a frame-up on him by arresting him for being drunk and then sticking a pistol in his stocking. Rather than admit himself to be a liar he accepted six years additional incarceration.

Another prisoner, who pleaded guilty to a similar charge, was punished with a fine of $20. The judge probably felt that it was necessary to uphold the stainless honor of the Tammany cops. One year for carrying a pistol. Six years for telling a lie about it. Who shall say that justice in the New York police court is not immutable, immaculate and immortal? If Toopious were to get six years in San Quentin for every lie he tells in every issue of his matchless one-scent journals Methuselah would be a baby compared with him when he doffed his convict's garb.

It is not known yet whether Gov. Sulzer will issue a requisition on the Governor of Texas to deliver the body of the Mayor of Delhi, Tex., to a corps of New York myrmidons of power who will be sent to the Lone Star State to bring the Mayor of Delhi heavily ironed to Manhattan Island to be tried for lying about Sheriff Harburger of New York.

The Mayor in a speech to the survivors of the Alamo read to his audience a recent speech of the Sheriff's, and when accused of "stealing Harburger's stuff" replied: "I wrote most of Harburger's speeches for him. He and I are old friends and I send him almost every speech he makes."

"I never heard of this man," said the Sheriff, "and what is more I defy anybody to write such speeches as I make. No man shall point a finger at me with impunity, nor at my army of brave-hearted deputies who, like myself, though miniature in appearance, have hearts as courageous as Horatio standing ready to perish for liberty and the flag."

The Sheriff in his just tribute to himself was a little off in his classics. If he meant Horatio, who was Hamlet's friend, there was no liberty involved. If he meant Horatio who kept the bridge at Rome—not bridge-whist—there was no flag involved.

ACERBITIES OF DEBATE IN PARLIAMENT.

William Waldorf Astor is a recreant American who, because he was defeated for election to Congress in New York City, transferred his residence to London and became a naturalized British subject. By loaning large sums of money to the Prince of Wales he expected to secure a peerage, but when Edward ascended the throne he repaid the loans rather than disgrace the peerage by creating a Baron Waldorf.

Astor succeeded at the last general election in securing a seat in the House of Commons. John Burns, formerly the great labor leader, has been for some years in Parliament and is holding a government office. He is out of favor with the labor unions because of his dictatorial, not to say tyrannical, methods and manners. Astor is jealous of Burns and seconded an exceedingly small-minded attempt to have his salary reduced. Walter Hume Long, who was turned out of the local government board to make room for Burns, denounced the former labor leader as "the most determined autocrat and tyrant that had ever sat on the government bench." "We have had," said Long, "a great deal too little administration and a great deal too much individualism in this department."

Having a great deal too little of anything means that there has not been enough of something. This method of expression is quite English, doncherknow, and is in vogue in the Commons, although it would be reprimanded if used in an Arkansas schoolhouse.

Mr. Burns received reproof and denunciation from every quarter. He demanded of the local authorities of London that they should make better provision for housing the working classes, and the local authorities responded with a forceful and piquant resolution in which they invited Mr. Burns to go to a place where the climate is too sultry to be salubrious.

Waldorf Astor thereupon jumped into the ring and made an attack upon John Burns which resembled a speech of Holy Hiram's when that statesman was in his prime. "The right honorable gentleman," said Mr. Astor, "is like Obadiah's bull that never produced a calf, but went about its business with gravity. He is a mid-Victorian reactionary. He is fifty years behind the times. His existence at the present time is an anachronism."

The language of Mr. Burns's reply is not given in the report, but it made the House of Commons roar with laughter, and the outcome of the debate was that the House by a majority of seventy-seven refused to reduce Mr. Burns's salary.

UNCLE WALT.

The Poet Philosopher.

As spring and summertime encroaches, the day of roastin' ears approaches; this subject now the poet broaches with wholesome glee; at other times the bard supposes it's up to him to sing of roses, and so he hands out gen'rous doses of ecstacy. At other times he sings of lillies and maidenhair and daffodillies until his hearers have the willies and reach for bricks; but if you ask him now to chirrup, on winged steed, with foot in stirrup, a song of flowers, he's sure to rear up, and answer "Nix!" For roastin' ears are now pervading the haunts of men, and we are wading into the piles so quickly fading 'neath eager hands; oh, roastin' ears, we give you greeting! You are the treat, when gods are treating! You fill (we feel, when we are eating) all sane demands. Let epicures express their wishes for wonderful and fearful dishes, for shredded fowls and scrambled fishes, the pampered dears; we common folk, with common stomachs, won't emulate the pampered lummix; we only ask for piles and hummocks of roastin' ears. We take the ear and spread the butter, and chew it with a cheerful splutter, our thoughts too heavenly to utter the crowd before; when filled we leave the groaning table, and walk six times around the stable, and then come back, as fast as able, and eat some more.

WALT MASON.

[Copyright, 1913, by George Matthew Adams.]

What Big Business Does.

[Leslie's Weekly:] There never was a day as good as the present for the small business. The big companies by their bulk make a quick moving, elastic, small organization able to cope with them in their own fields. Bankers and investors everywhere are putting their money into these small enterprises, confident of their safety and of good returns on the investment.

Big business pays uniformly high wages everywhere, else it could not command the best labor, which it demands. The below-the-average man probably stands even a better chance in a big industry than in a small one, because the demands are varied and there is a place for all. The above-the-average man can, on the other hand, find unlimited opportunity for growth and for experience. Why, then, the outcry against big business? It comes from the accumulated imaginings of ignorance, fed with the poison virus of unclean journalism; it comes from the mouths of near-statesmen who seize upon its present popularity as a means of reaching the public eye without deep thought. And it is eating out the heart of business, big and little.

His Deduction.

[Pittsburgh Post:] The train stopped for a few moments and the passengers looked out.

"Everybody in this town seems to look perky and contented," remarked Dr. Watson.

"The town evidently has a winning baseball team," deducted Sherlock Holmes.

COMMERCIALIZED LOVE A VICE.

BY JUNE H. DALLAS.

Marriage in England, in years gone by, was governed by considerations of rank and wealth, the laws of caste prevailing.

The ceremony was said by an ordained minister of the gospel, or an officer of the law, and those who were brave enough to marry regardless of caste were made to suffer all kinds of social indignities so that the unhappiness caused thereby often overbalanced the love that induced the marriage. In Ireland in all essentials the law corresponds to that of England. In Scotland there are civil and religious ceremonies and a simple declaration before competent witnesses is counted legal and recognized.

Marriages in Spain are arranged by parents or friends; after the ceremony the wife's liberty has no limit, except her own discretion.

In China marriages are performed by a priest. A Chinaman is allowed as many wives as he can support.

The husband's mother rules the household until her death, when the first wife succeeds to her place.

The following from the New York Sun enlightens as to woman's life in China:

"The two dreaded ordeals to which a Chinese girl looks towards with more or less apprehension are foot-binding and marriage. Foot-binding is not so universal as generally supposed, or was it confined to the higher classes.

"So in olden times marriages were wholly problems being arranged by the go-betweens. A Chinese lady once asked an American why she married her husband and when the answer came back, 'Because I loved him,' there was dead silence and profound embarrassment among the matrons present."

It should be considered almost a crime against the Creator to marry without love in this age of progression when men and women are privileged to study the higher laws of life. Certainly it should be a reflection on our common sense and mentality. But, alas, most of our American high-class marriages are carried out in a cool and collected business manner, with no thought of the love that is woman's inheritance and should be man's first consideration. Marriage without love shrinks a soul.

If you marry without love you not only miss the highest and best in you, but all the joys of life are lost. Happiness will brush by like the wing of a bird as it passes on its way from an icebound country to one of roses and sunshine. He who contemplates this sacred state should talk things over with his own soul before the words are spoken. How many hearts would throb today with joy instead of misery if this were done! If you think to gain the glittering soul of the world and seek to entwine all earth about you with money, oh, believe me, you will find your life as empty and dry as dead sea fruit, if you have not love.

In Victor Hugo's story, "Les Miserables," there is woven a sweet soul love story of love and marriage of Cosette and Marius. The tender description of their growing together finds approval in the hearts of all who ever thought of or experienced high type of love. The author says: "Marius possessed Cosette in the way that minds possess. He enveloped her with his entire soul, he possessed her touch, her breath, the perfume of her hair, the deep flash of her blue eyes, the softness of her skin when he touched her hand and all her thoughts. It seemed that they had so blended their souls that if either had wished to take back their love it would have been impossible. Marius was something that formed a part of Cosette, and Cosette was something that formed a part of Marius; Marius felt that Cosette lived in him, to possess Cosette was to him not very different from breathing."

Such love interwoven in the masculine and feminine nature is true love because of its naturalness. It is desirable that this type of love be cherished and developed in all its beauty and power and grandeur. To have this blessed inheritance of happiness you have only to talk matters over with your own soul; it but accents the need of understanding and a conforming to the natural laws of nature that governs life.

Not until a topaz moon comes in on a honey-colored sky and flowers spray their sweet perfume will true love be more like heaven than earth; it comes in warm waves; comes and calls and like a flash all life is changed and ploughed fields become flower beds. Unless this comes to you, and you marry, time will come when you will pray death to release you from your self-made bondage. You will not find happiness at the end of a path strewn with dead; everything you raise your eyes to will grow shadowy; everything you raise to your lips will turn bitter with remorse and regret. No arms will hold you so close that they will shut out the fact that you sold the highest in you for dross and ashes.

Advantage of Color Blindness.

[Memphis Commercial Appeal:] Are you afraid of the dark? There isn't a chance of you seeing a ghost if you are color blind, which may furnish you a ray of comfort for the beauties of landscape and floral decorations you may have missed during your lifetime. Dr. August Lummer, head of the Physical Institute of the University of Breslau, in Germany, is authority for this.

Dr. Lummer explains the phenomenon in this way:

"The normal eye has an arrangement of tiny rods and cones in the retina. The rods perceive light and the cones color. When a person with a normal eye tries to see in a half dark place the cones, which are useless, interfere with the effective action of the rods, and the confusion creates the effect of apparitions that come and go and change their shapes. The color blind person lacks the cones, and his rods act with extraordinary efficiency in the dark. The color blind person sees a clear, permanent outline of things as long as there is the least amount of light present. That means that he never sees ghosts."

Costs to Kiss a Mule.

[Philadelphia Record:] Because he kissed a mule J. H. Kelly, a laborer, was fined $33 in Police Court at Ft. Worth, Tex. He was arrested by Patrolman Stanley, who explained to the court that he found Kelly on the street fondly caressing a big brunette mule, kissing it on the nose, but the animal refused to reciprocate.

Kelly declares he was intoxicated and thought the animal was a young woman. He pleaded for leniency, promising that he would never, never kiss a mule again, but the judge sternly turned him down and imposed the highest fine the law allows.

Pen Points: By the

Will someone kindly pass the bucket to Witness Mulhall?

Col. Ad Wolgast now wants a Ritchie. Yes, the dead do rise

A question of interest is Are the Koreans members of race?

A number of the big leagues who attended the Gettysburg returned.

Something to worry about—invented a harness to hold a position.

The kiddies are enjoying vacation to the full, but it is for mother.

All roads carrying delegates tian Endeavor convention geles this week.

Things are not as bad as this summer. Cip Castro has the limelight so far.

Don't see anything any more fashioned reporter who the summer solstice.

But, brethren, the July as happy and as good-looking brand. Isn't is the truth?

When the colonel reaches Canyon he may be able to put the party in last November.

The Abernathy kids are and Col. Roosevelt is the balances nicely matched.

Col. Henry Watterson things of the President. he wants the Louisville

To the youth of Los swimmin' hole" extends Balboa to Santa Monica.

With the President on the lid in Washington once conferred that Taft.

David Lamar and might double up on the cuit and do the brother ble eclat.

A joker almost created Federal Building the other a tin can. Every official intended for him.

City Attorney Albert resigned his job as a Service Commission—prob willing to call that a job.

President Mellen of the Maine Railroad has graphers will put on the woe. He was good for

The West Virginia with bribery in connection Senatorial election has Velvet is not as soft

For a war that powers, the present Greeks and Bulgarians on an added importance to drop over there soon.

The man who has a folder sticking out of the pocket is evidently tion. This is the time of sea and the shore both

Parcel post stamps are kinds of mail, and all good on parcel post master-General has words, stamps should be.

Just enough votes for the passage of the vote of the Vice-President For which condition to return thanks Moosers.

How to live one question now being the newspapers. and that can be candidate for anything county within the ministration.

It was necessary to the Southern, California him from winning programme of offense was merely tion of the board athletes are afraid of product.

During the past ten have amounted to of 72 per cent. In that will pass $1,750,000,000, nearly 76 per cent. 000,000 is 74 per cent. thing that even a tion will not be able to

THE PROGRESS.

The year is passing: In each
Some bygone vision of love's
Yet on the canvas, stained
view,
Are other pictures, wonderful

The year is passing: Poet
throat
The dim past fathers in
Yet while I list a lighter
The future's anthem, sung
clear!

The year is passing; from
hours,
The bird-song sweet, the
ers;
Yet as old Winter leaves
Across the sky the new
—[Lurana Sheldon

Fresh Local Even

XXIIND YEAR.

AY CURREN
SHOU

Local Bankers Find M
Introduced in United
Favors to Provide Gre
Other Features and Be

POSITION to certain provis
currency bill introd
the Senate of the United St
Senator Owen, is expressed
local bankers. However
avow the belief that
will be amended, and
are regarded as some of
drastic clauses will be m
bers are inclined to look u

C. Drake

bankers sketched yes

ours favorably than they
time ago, as they believe
system is far in advance
in vogue.
of reason for opposition
the hill, is found by so
they consider practical g
control of the funds, throu
Reserve board with nev
four of whom are appoin
President, and only one
pointed need be a person
experience. The fear is
that this may at some futu
in appointments for pur
purposes, and not for kno
the intricacies of handling
money.
the ex-officio members of

Theaters—Amusem

ROSCO'S BURBA
END AND LAST CROWDED
Burbank stock company, with
this play.

HE FOX'
BEGINNING NEXT SUNDA
engagement with the Burba
HERINE CALVERT
the production of PAUL AR
"
ESC
MISS CALVERT IN THE RO
OF VON EIDEN, IN WEICH
THEATER.
SEATS NOW SELLING—
50, 75 and 75 cents. Matinees
SEPARATION—THE FAMOUS M
STATIONS NOW.

ANGELES' Newest
AOROSC
BROADWAY BETWEEN 7TH
DAY AND THIS WEEK ONLY
Famous producing company o

HE BUILDE
t Week's Great Of
ARMSTRONG'S REMARK
WIFE'S SHORT STORY, "A R
ALIAS JIMM
FOR THIS BIG PLAY W
PRICES.
UM THEATER—
Most Remarkable Motion
Shown.
The Battle of Gett
TAGES' Broadwa
Matinee Daily
win Ford
Dancing Nymphs
And a Crackerj

Pictorial Part.

...h Local Events, Illustrated. Glimpses of Life by Day and Night

The Los Angeles Times

XLIIRD YEAR. THURSDAY MORNING, JULY 10, 1913.—4 PAGES. PART III.

A Step Forward.

...Y CURRENCY BILL SHOULD BE AMENDED.

...d Bankers Find Much to Commend in Measure ...duced in United States Senate Because It En... ...ys to Provide Greater Elasticity, but They Object ...er Features and Believe They Should Be Changed.

...ction to certain provisions ... currency bill introduced ...e Senate of the United States ...r Owen, is expressed by ...al bankers. However, a ...now the belief that the ...will be amended, and that ...e regarded as some of the ...ity clauses will be modi... ...are inclined to look upon ... favorably than they did ...ago, as they believe the ...ion is far in advance of ...

...reason for opposition to ...ill, is found by some ...consider practical gov... ...trol of the funds, through ...ers board with seven ...m of whom are appointed ...dent, and only one of ...ould need be a person of ...ence. The fear is ex... ...may at some future ...amendments for purely ...es, and not for knowi... ...ex-officio members of the board are the Secretary of the Treasury, Secretary of Agriculture, and Comptroller of Currency. The four members appointed by the President shall be chosen by or with the advice and consent of the Senate.

The large reserves called for in the bill (20 per cent. of outstanding deposits in the case of national banks and 15 per cent. in the case of country banks,) also give rise to opposition.

FOR ELASTIC CURRENCY.

"While the present bill endeavors to provide for elastic currency," said J. M. Elliott, president of the First National Bank yesterday, "I do not believe that it will prove as effective as the bill framed two years ago, having the same object. That bill was killed because the name of Aldrich was connected with it, his name proving a red flag to the Democrats. If the bill had been presented under the name of the Currency Commission it would probably have become a law.

"The great objection to the present bill is that national banks are required to deposit one-fifth of their capital in a regional institution, which shall be fundamentally under the control of seven men, only one of whom need have banking experience—how much experience is not stated. He might be a minor employee. Banks may deem it inadvisable to conform with a regulation which necessitates the placing of a large part of their funds under control of such a board as that proposed.

"Although I do not like to say so, it seems to me that in preparing the present bill, a lack of confidence in the banking interests of the country has been displayed. The fact that they were not consulted in the framing of the bill, and the fact that only one member on the governing reserve board need be a banker, appears to indicate the belief that there might be some underhand work on the part of the bankers.

"Bankers are, of course, as much interested in the prosperity of the United States as anyone, because it is upon that prosperity that their success is built. It would not pay them to engage in underhand work. It is deeply to be regretted that in the settlement of such a grave question as currency reform, such apparent prejudice against those who know the subject first hand should exist.

"I believe that bankers should be allowed to go over the bill thoroughly with its framers, and that plenty of time should be allowed for the change in the system, in order that banks may be able to accommodate themselves to the new order.

J. C. Drake, president of the Los

(Continued on Second Page.)

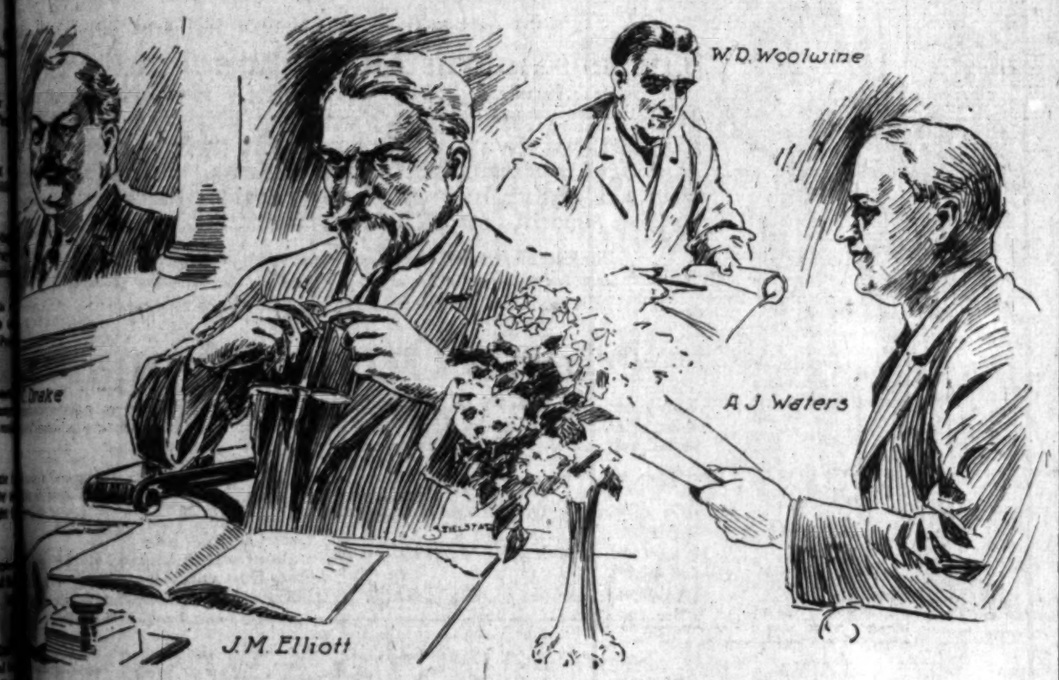

Discussing the problems anticipated from the Glass-Owen currency bill.

...bankers sketched yesterday while giving their views on the proposed measure to provide a more elastic banking system for the country.

Inquiring.

QUEER STORY'S INVESTIGATED.

Officers Dissatisfied With Report of Attacks.

Girl "Victim of Grim Fate" but Little Marked.

Men's Descriptions Reversed Since First Story.

Insistent on baring the facts as to the alleged attack on Miss Martha Walters on Tuesday afternoon and some plausible reason for the long series of accidents, injuries and other troubles which the girl claims have followed her, the Sheriff's office is making a rigid investigation of her remarkable story.

Placing no credence in an evil star which may have its ascendancy in her career at this time, Miss Walters refused yesterday to go into detail as to her asserted misfortunes, particularly the culminating one in which she asserts she was throttled and trussed up with a rope to her bed, drugged and left unconscious in her home, No. 8312 South Vermont avenue.

Lying in bed yesterday afternoon, surrounded by members of her family, the pastor of her church and several others, the young woman showed no external signs of the violent conflict which she declares took place. Her plump white arms, lying on the counterpane, were not marred by signs of a tightly-drawn rope. Her features were not deeply scratched or lividly swollen from blows, the only marks being a few ordinary blemishes.

TWICE IN TWO WEEKS.

Her condition and the fact that her tale has been recounted several times to officials of the Sheriff's office, was given as an excuse for refusing further discussion of the supposed assault, which was the second one reported in less than two weeks, the first having been melodramatically staged in Forest Lawn Cemetery. It was on the afternoon of July 1 that Miss Walters says this happened. She was visiting the graves of her two brothers, burned to death on the night of December 29. While on her knees, placing a wreath of flowers on the sacred spot, she says she was suddenly attacked, beaten and trampled by a man she describes as a tall, powerfully developed and hideous Mexican. She was left lying in a serious condition and only discovered on the following morning.

It was this same fearful brute, according to her story, who, with a white man, broke in upon her while she was enjoying an afternoon nap Tuesday. She sets out that, with a curse, the Mexican declared he intended to kill her, and before she could scream, the two men were upon her with a rope they had brought and were tying her to the posts of an old-fashioned bed. Then, she says, they dashed a chloroform liniment, which happened to be standing on a table, into her face until she became unconscious.

In her story the young woman declares that she was struck in the face and on the body, a fist rammed into her mouth, and otherwise maltreated. There were no indications of this physical violence apparent yesterday, and this has led to considerable questioning on the part of the officers, who fail to account for their absence if the story told is true. She also ascribed vengeance to the motive of the Mexican, who, she declared, announced that he was going to kill her because she had told about his murder of another man, something she had no idea of and which led her to believe that she has been the victim of mistaken identity.

STORY OF MISFORTUNE.

Should her assailant be caught and the story verified, Miss Walters will go down in police annals as one of the most unfortunate women in local history. Her first serious misfortune came early last December, when, in alighting from a North Main-street car, the vehicle started before she had got entirely off, and dragged her along the pavement, severely lacerating her, spraining her arm and injuring her internally. A few weeks later, while confined to her bed, she was the one who first smelled fire in the rooming-house managed by her brother on North Main street. She was burned and otherwise injured at this time, and two of her brothers were killed.

Just a week later, on returning to her home on Avenue 20, from the home of Mr. and Mrs. Berges, on Moulton street, she says she was attacked by a Mexican and a white man. On this occasion, she gave as her description of the assailants a short, swarthy Mexican and a tall white man. In her last accident, the order has been reversed, the Mexican being pictured as tall, powerful and hideous, and the white man smaller.

Says She's Plaything of Grim Misfortune.

Miss Martha Walters,

Who, if her story is true, is the heroine of the most remarkable series of accidents, intentional and otherwise, in local police annals.

BIGGEST SUNDAY-SCHOOL.

Open House Today for Visiting Christian Endeavorers to Inspect the Handiwork of the Children.

An opportunity is offered the Christian Endeavor delegates to visit the home of the biggest Methodist Episcopal Sunday-school in the world while in the city—the First Methodist Church. The occasion is the annual exhibit of the work of pupils in the new courses of study, which opened on Tuesday and will be kept open all day today, beginning at 10 o'clock this morning, for the convenience of any who may wish to look in. Tonight there will be a general meeting for the public, in connection with the exhibit, when an address will be delivered by Dr. Charles Edward Locke, pastor of the church. The enrollment of the school for the month of June was 2618, which may be an item of interest to some of the folks "back East," who have a notion that the "big things" we talk of in California are fictional. Dr. H. W. Brodbeck, who has been superintendent of the school so long that "the mind of man runneth not to the contrary," will be there in the evening. The exhibits consist of map and various other objects in connection with the religious history of the world, made from plaster, clay and sundry other materials, and give evidence both of the great interest and of the handiwork of the children of the school.

Rate Revision?

RAILROADS MAY CUT TARIFFS.

Hangover Excursion Fee Raises Fine Point.

Roundtrip Rates Differ Going and Coming.

Commissioner Propounds a Question to Espee.

Downward revision of many passenger rates within the State, meaning the loss of hundreds of thousands of dollars yearly to the railroads, hinges upon the State Railroad Commission's answer to a seemingly simple question, "what is an excursion rate?"

This question was propounded yesterday by Commissioner Edgerton to the defense in the case of Edwin A. Colby, versus the Southern Pacific, alleging discrimination in favor of this city in the application of rates to and from Redlands, and lifted what had been considered a mere "bush league" case into major league class.

Answered as the railroads wish it answered, it means that they will be upheld by the commission in their practice of granting special rates where conditions seem to warrant. Answered otherwise, maintained Attorney Squires of the Southern Pacific, in his arguments yesterday, the railroads will be compelled to revise nearly all rates downward to an excursion-rate level, particularly those rates applicable from the two great tourist centers, Los Angeles and San Francisco.

CAUGHT IN OWN TRAP.

"It means that we are caught in a trap of our own making," said Squires, "that in attempting to help others we are injuring ourselves. If the commission decides that the rate at issue is not an excursion rate then there does not seem to be anything to hinder similar decisions in the cases of the Los Angeles-Santa Ana, Los Angeles-San Bernardino, Los Angeles-Riverside and other special rates applicable from this city and San Francisco. Specifically, it means that we will lose 70 cents on every round-trip ticket sold to Los Angeles from Redlands, Riverside, San Bernardino and Santa Ana, with corresponding loss on round-trip tickets sold into San Francisco."

In his complaint, Colby, a self-styled "investor," residence No. 4920 Echo street, this city, set forth that the Southern Pacific had and did offer eight-day, round-trip, first-class passenger tickets from this city to Redlands at $3 each, and that similar tickets offered from Redlands to this city cost $3.70. This, he alleged, was discriminatory, and asked that the rates be equalized, with the Los Angeles-Redlands rate as a basis.

BECOMES SPECIFIED RATE.

Testimony for the railroads developed a circumstantial story of an excursion rate that through long usage had become in action a duly specified rate. According to documentary evidence offered by Squires, the special rate from here had been solicited by the Riverside Chamber of Commerce and the Redlands Board of Trade, as a means of encouraging local winter residents and winter tourists to visit the orange belt towns.

Further testimony by F. S. McGinnis, district passenger agent for the Southern Pacific, and F. S. How-

(Continued on Second Page.)

Y.M.C.A. Summer Camp.

SPORTS BY DAY; BIBLES AND CAMPFIRE BY NIGHT.

H. D. Cross and his boys.

Cross is the director of boys' work in the Y.M.C.A. and in general charge of the association camp.

SEVENTY-FIVE boys of the Los Angeles Y.M.C.A. are now ensconced on Catalina Island at "Camp George Williams: The following corps of officials is in charge: Camp director, H. D. Cross, director of boys' work in the association; assistants, James P. Smart, L. C. Hamilton, W. A. Stilwell; tent leaders, John Henderson, Bryant Dodge, Donald Wallace, Messrs. Fox and Huling; equipment, Jack Saunders.

The boys enjoy a daily programme of general athletics, baseball, boating, swimming, hikes, Bible study and camp-fires in the evening. The following are registered at the camp:

Ralph Lenox, Kenneth Redpath, Dewey Harper, Kirk Hill, Herbert Hodder, Paul Ames, Keith Hunter, Wilson Field, William Stanbery, Ludwig Severien, Charles King, Paul Dotson, Kenneth Johnston, Floyd Humphrey, Archer Kammerer, John Davis, Walter Beck, George Boeck, Portus Baxter, Earle Wilson, James Polsdorfer, Willie VanKerchhoff, Harold Ryan, Murray Smith, Theodore Lacey, Leroy Gammon, William Wilson, Windsor Woodmanse, Willie Matlock, Leon Phillips, Joseph Gioia, Albert Gioia, Sidney Fraser, Leon Smith, Wesley Kitts, George Corey, Herbert Reeves, Wallace Gray, William Taylor, Albert Kemp, Edward Clark Stephen Zacsek, Charlie Graham, Harry Graham, Ewing Scott, Daniel Scott, Gaylord Fanning, Charles Ward, Harold Fendler, Herman Straude, Theodore Lithicum, Melvin Anderson, John McCandlish, Arlington Robertson, Lawrence Parsons, Ralph Swan, Elwin Horn, William Young, George Thurner, Russell Hunt, George Cressey.

The members of the Triangle division of the association will form the next relay to the camp, going over on next Monday. During their stay the camp will be in charge of James P. Smart, Triangle secretary, assisted by a number of other leaders. On August 4 the senior camp will begin and on September1 the Student's League camp.

Theaters—Amusements—Entertainments.

MASON OPERA HOUSE—BROADWAY, BET. 1st and 2nd. CHARLES FROHMAN, KLAW & ERLANGER, Lessees. W. T. WYATT, Manager.
All Next Week, Beginning Monday, July 14
Matinees Wednesday and Saturday
Seat Sale Today, 9 A.M.
CHARLES FROHMAN PRESENTS
BLANCHE BATES
and Her New York Company in
"The Witness for the Defense"
Nights and Saturday Matinee, 50c to $2. Wed. Mat., 50c to $1.50. Seats selling.

EMPRESS THEATER—SPRING STREET NEAR FOURTH. Sullivan & Considine Vaudeville.
Here's the Best Hot Weather Entertainment in Town
Exclusive Motion Pictures of the
EXCITING FINISH OF THE LOS ANGELES TO SACRAMENTO AUTOMOBILE RACE.
Showing the Sensational Whirlwind Finish of the Speed Maniacs.
Fun in a Boarding House
Archer & Belford
Del Adelphia
Julia Rooney
Bowman Brothers
Alvin & Keeny
Matinees Every Day: 10—20—30c. TWO SHOWS EVERY NIGHT.

BROADWAY, Between 6th and 7th—Phones: Home 10471, Main 977.
Orpheum
Standard of Vaudeville
AMERICA'S FINEST THEATER—ABSOLUTELY FIREPROOF.
CECILIA LOFTUS
MATHEWS & SHAYNE, "A Night on the Bowery," JONES & SYLVESTER, "The Two Drummers," BOND & BENTON, "His Gay Papa," BRONSON & BALDWIN, Pickings from Song and Dance Land, CHIEF CAUPOLICAN, Indian Entertainer, LEW HOFFMAN, the Hat Maniac, FIVE MELODY MAIDS and WILL J. WARD, Orchestral Concerts, 2 and 8 p.m. World's News in Motion Views.
Every Night at 8, 10-25-50-75c; Boxes, $1. Matinee at 2 DAILY, 10-25-50c; Boxes, 75c.

CLUNE'S—COOL AND COMMODIOUS—AT BROADWAY AT FIFTH STREET
The Diamond Mystery JULY 14, 15, 16 ONLY
A Hero Among Men JULY 14, 15, 16 ONLY

CENTURY THEATER—Home of Musical Folly. Two Shows Tonight—7:45 and 9:15.
Jules Mendel & Company In "Heinz's Wedding"
10, 20, 25c
Chorus Girls' Contest Tonight

MOZART THEATER—Grand Ave. Near 7th
Scenic Photo-plays
"TRAVELOGUES"
Equal to a Trip Around the World.
Continuous, 1 to 5; 7 to 11. Prices, Matinees, 10c; Evenings, 10c and 15c.

VISIT THE CAWSTON OSTRICH FARM—
See the brood of 25 young ostrich chicks. Riding and feeding the ostriches every day. Take South Pasadena cars on Main Street. Tickets at P. E. Depot or at our city store, 733 Broadway. Round trip, including admission to farm, 25c

Amusements—Entertainments.

...SCO'S BURBANK THEATER—Matinees Today, Saturday and Sun.
...AND LAST CROWDED WEEK—ONLY 5 MORE TIMES—MAT. TODAY.
...stock company, with A. Byron Beasley offers Lee Arthur's famous play
"THE FOX" THIS WILL BE YOUR LAST CHANCE TO SEE THIS FINE PLAY BEFORE IT IS GIVEN IN NEW YORK CITY.
...NEXT SUNDAY MATINEE—ONE WEEK ONLY.
...with the Burbank company for positively one week only of
...CALVERT and A. BYRON BEASLEY
...production of PAUL ARMSTRONG'S great play of the tenements,
"THE ESCAPE"
...CALVERT IN THE ROLE OF MAY JOYCE AND A. BYRON BEASLEY ... IN WHICH THEY WILL BE SEEN IN NEW YORK ON ...
...SEATS NOW SELLING—REMEMBER, ONE WEEK ONLY.
...and 50 cents. Matinees Thursday, Saturday and Sunday, 25 and 50 cents.
...—THE FAMOUS MUSICAL FARCE "MADAME SHERRY." SEAT ... NOW.

...ELES' Newest & Most Beautiful Playhouse—
...OROSCO BROADWAY BET. 7th & 8th STS. MATINEES THURS.-SAT. & SUN.
...BETWEEN 7TH AND 8TH—Phones Main 271; Home A9243
...THIS WEEK ONLY—A STIRRING PLAY OF THE NEW WEST.
...company offers Marion Fairfax's big western drama.
"THE BUILDERS" Nights 25, 50 and 75 cents. First nine rows $1.00. Matinees 25, 35 and 50 cents.
...World's Great Offering—Beg. Sunday Mat.
...REMARKABLY SUCCESSFUL PLAY, BASED ON ... STORY, "A RETRIEVED REFORMATION" ENTITLED,
"...IAS JIMMY VALENTINE"
...AND PLAY WITH THE PUNCH ARE NOW ON SALE.

...N THEATER—SPRING STREET BET. 2ND & 3RD STS. Los Angeles' Finest Motion Picture Theater.
...Motion Picture Ever ... Battle of Gettysburg
EVERY AFTERNOON 2:15. EVERY NIGHT AT 8:15. PRICES 10c, 15c and 25c.

...Broadway Vaudeville— 10c-20c-30c
...Matinee Daily 2:30—Nights 7:10, 9:00
...in Ford | Heras Family
...ding Nymphs | Sensational Acrobats
...a Crackerjack Vaudeville Show

THE PROMISE.

The year is passing: In each hour
Some bygone vision of life's morn
Yet on the canvas, stretched in view,
Are other pictures, wonderful and
The year is passing: From each throat
The dim past falters as it hums;
Yet while I list a lighter note I
The future's anthem, strong and
clear!
The year is passing: Gone for
hours,
The bird-song sweet, the music of
ers;
Yet as old Winter lowers his
Across the sky the New Year's
—[Lurana Sheldon in New York

"The Times" Camp.

MANY VICTIMS OF SUNBURN.

"TOUGH AS LEATHER" SKINS ARE TANNED AT AVALON.

Soothing Lotions and Ice Heal Many Hurts on the Beach—No One Has Yet Captured Goat in the Catalina Hills—Y.M.C.A. Boys Beaten in Ball Game.

AVALON, July 9.—Despite the many posted warnings "Don't lay around in the sun—you'll get burned," the sunburn epidemic has hit the occupants of tent No. 8 with a terrific force. The latest victims are Harold Perkins, Morris Weiss and Rowland Walters. Early this morning the matron's tent had the appearance of a good-sized hospital relief. The sequel of the "Sunborn Story," is groans—Carron oil: "Ouch-ooo-oo-o, aw-w's!" More oil: more groans—then, more long and pathetic explanations as to how sorry the boys were that The Times Camp hadn't posted "sunburn warnings" over every foot of the beach.

For two days the occupants of No. 8 have been deprived of their swim. The first symptoms were felt Monday, after the boys lay in the hot broiling sun for several hours in their bathing suits, a slight itching sensation, then a more acute reminder that they had violated a natural law in claiming that their skins were just "as tough as leather," untanned. But now that the tanning process is working day and night—well, it's different.

The movements of the last three victims of Monday—"great and glorious day"—are so painfully studied that they oftentimes look ludicrous in the extreme. Seven minutes passed before Harold Perkins could rise from a prone to a standing position today while being interviewed.

"You wait until I come to the peeled-onion stage, then I'll talk," he said with much deliberation. "Ouch—but its a good thing we don't have to drink Carron oil. The Union Ice Company has been my best friend. The sun burns off the skin—and the ice—well, please pass the 'Quench' and don't be so neglectful."

A letter has been received from Walter Show of Redlands asking if anyone has yet won the handsome cup presented by Gen. Harrison Gray Otis for the boy who captured the first goat for a camp mascot. Manager Johnson still holds the cup. Daily it glistens in the oak case as if heliographing to the hundreds of little wild animals roaming the rugged canyons and hills, the words: "Beware, you will be brought to captivity for me. The entire camp is after you."

A picked team from The Times Camp defeated the Los Angeles Y.M.C.A. Camp this morning in a speedy game of baseball by a score of 7 to 5. The game was played on the Y.M.C.A. grounds at Camp Banning.

At 8 o'clock the team and loyal rooters to the number of twenty, under the leadership of Capt. Floyd Gillett, assembled on the steamer wharf. Here they were met by Capt. Jack Saunders with the Y.M.C.A. launch, "Margie." The boat trip was enjoyed by all; even if they were so wobbly that the Y.M.C.A. boys secured three runs in the first inning.

Both teams played well and The Times boys won with their superior ability to hit the offerings of pitcher Hunter of the Y.M.C.A. team. Capt. Gilbert and Albert Gabaig each secured three two-base hits. "Cap." steadied down after the first inning and allowed only seven hits for the entire game. For the Y.M.C.A., D. Scott, E. Scott and MacDonald scored in the first inning, Phillips in the second, and MacDonald in the fifth.

The Times Campers grabbed twelve hits, nine of which were for two bases. Their runs were gained: one by Kenneth Tipton, two by Al Gabaig, two by Jesse Grimes, one by Floyd Gillett, and one by Roy Culey.

The Times boys batted as follows:

	Runs.	Hits.
E. Hartmann, cf	0	0
H. Zuber, rf	0	0
K. Tipton, 1b	1	1
A. Gabaig, ss	2	3
J. Grimes, c	2	1
Floyd Gillett, p. (capt.)	1	3
R. Culey, 2b	1	3
Edward Gillett, 3b	0	1
O. Willenberg, lf	0	0

Waldo Ong and Harold Perkins gave entire satisfaction as umpires.

Remember, boys, all you have to do is to secure six subscriptions to The Times for one month each, to earn this fine four-day vacation on Catalina Island. Turn your subscriptions in to The "Times Camp" Manager at the Times Building, First street and Broadway, Los Angeles. Write to the manager for further information.

The following menu was served today:

Wednesday, July 9, 1913.

BREAKFAST.

"Germea" "Sego" Milk
Fried Bacon Scrambled Eggs
French Fried Potatoes
Toast "Bradford's Bread"
"Santa Ana Butter"
"Encore" Hot Cakes "Mapl-x" Syrup
Coffee, "Newmarks' Pure"
"Clark's Sugar"

DINNER.

Soup Vegetable "Bis-Bis"
Baked "Calmaco" Macaroni Au Gratin
Fried Rock Bass with Drawn Butter Sauce
Mashed Potatoes Stewed Tomatoes
"Bradford's Bread"
"Santa Ana Butter" Apple Pie

SUPPER.

Baked Pork and Beans
Baked Corned Beef Hash
Baked Potatoes Potato Salad
"Bradford's German Toast Bread"
"Santa Ana Butter"
Cocoa, "Bishop's" "Clark's Sugar"
Assorted Cake.

Railroads May Cut.

(Continued from First Page.)

ard, chief rate clerk in the same road's passenger department, showed that a special rate of $3 from here to Redlands had been advertised by the Santa Fe, November 15, 1905, and had been met by their road on the supposition that the rate-cutting was a mere ephemeral affair. The following year the road had been asked by the Riverside Chamber of Commerce and the Redlands Board of Trade to restore the rate on certain dates during the winter season, which it did. The next year the rate was offered daily throughout the winter season, because of the large number of Shriners and other tourists visiting the southland.

OVERSIGHT OF CLERK.

Here is the crux of the whole situation—the rates were not withdrawn at the end of the winter of 1907-8, the railroads asserted, because of a clerk's oversight. Therefore, they are still excursion rates, the railroads maintain. Edgerton is not so certain.

Commissioner Edgerton heard two water company applications during the morning hours. One was the joint application of P. T. Durfy and the Sherman Water Company to transfer property; the other the application of the Torrance Water, Light and Power Company for authority to issue capital stock to the value of $100,000. The Sherman Water Company was recently organized by Durfy to take over his water plant at Sherman, and the application was to legalize a coming application for incorporation of the company with a capital stock of $12,500. The Torrance company recently was organized within the Dominguez Land Company to take over the domestic water system at the big industrial city, and the money to be derived from the sale of capital stock is to be used to consummate the transfer and to extend the system.

UNDELIVERED TELEGRAMS.

There are telegrams at the Western Union office for Mrs. Florence Dameron, A. L. Foster, Fuller Shoe Company, Mrs. Frank Hines, E. F. Haggin, A. A. Henderson, C. S. Lindsay, George Lyons, Mrs. J. Mook, J. S. Moser, McCarthy and Jackson, Opal McGaw, T. E. Paschal, H. M. Rouse, G. W. Rush, Frank Rock, J. M. Roberts and Mrs. Manda Stewart.

At the Postal: Kenan Jewelry Company, Harry N. Anderson, Mr. McGonigal, Hathaway Smith Folds, George Lyons, O. E. Nevill and S. J. Vanornum.

Currency Bill.

(Continued from First Page.)

Angeles Trust and Savings Bank, is inclined to take a rather optimistic view of the proposed measure.

"While there are some objections to the bill as it stands, I should like to see it become a law as soon as possible, because anything is better than the present system," he said. "If it were not for the fact that our currency is so inelastic, there would have been no bank failure in Pittsburgh. Furthermore, the heavy gold shipments to foreign countries such as were made a few days ago, would be curtailed, because we would have some means of raising our rate on foreign exchange. This is practically impossible at present because every one works for himself. The bill should result in a far more elastic system than that in vogue, for it provides for the retirement of our inelastic 2 per cent. government bonds. As far as Federal control is concerned, it will centralize things, and moreover although lawyers may be in a position to know all about law, I am not so sure that bankers know all about banking. Consequently it would probably be better if the control of the funds were left in other hands."

MAY FAIL.

"There are a number of objections to the bill as it now stands," said A. J. Waters, president of the Citizens' National Bank, "and it may be that if these are not changed in a manner to meet the approval of the majority of bankers, many national institutions will not join the system, but will give up their charters and become State banks. In such a case it is quite possible that the bill may fail of its purpose.

"The most important objection is the large reserve which is called for in the bill, and the distribution of this reserve. This may saddle such a burden on the banks that they may find it necessary to call loans and raise their rates of interest to meet these demands. The personnel of the board of control, as provided for in the bill, is also objectionable."

"I believe the present bill is a good one in that it retains many of the salient features of the Aldrich bill. It should give us what we need in this country—a fund upon which to draw in times of need," said Dr. M. N. Avery, president of the German-American Trust and Savings Bank. "We have not this at present, on account of the inelasticity of our system.

"If the reserve fund provided for in the bill is used to handle our exchange in this country in a satisfactory manner, which I doubt, no objection should be raised to that feature. If it does not, why, I believe it would be advisable to allow for a better distribution of that reserve."

POLITICAL BOARD.

"While I have not been able to study the bill carefully enough to be familiar with all phases of it, I find the most objectionable feature in the control of the reserve fund by a board composed of seven members, four of whom are appointed by the President," said W. D. Woolwine, vice-president of the National Bank of California. "It is expressly stated that only one of the latter need have banking experience. Although I am confident that President Wilson will choose men for the positions who are well grounded in banking methods—men of experience, there may come a time under some later administration when such care will not be exercised, the men being chosen on a political basis. Similar instances may be cited in the past.

"Banks generally will not be willing to deposit 20 per cent. of their capital stock in an institution which may be governed in such a way. I think, however, that such amendments will be made to the bill as are deemed necessary before it is finally passed, and which will do away with such objectionable features as that mentioned."

NEW BEAN EATERS.

BOSTON, July 9.—[By A. P. Night Wire to The Times.] The Boston Americans have purchased Catcher Thomas Daley of the Lowell, New England League club, and Shortstop Scott from the Youngstown, Ohio, team, according to announcement tonight.

There's Energy and Summer Comfort

in this simple breakfast:

It satisfies the appetite and is easily digested.

A little fresh Fruit;

Grape-Nuts

and cream;

One or two soft-boiled Eggs;
Some crisp, buttered Toast;
And a cup of Instant Postum.

If digestion rebels at the customary meal, try the "Grape-Nuts Breakfast."

The result can be observed, and shows plainly

"There's a Reason"

FOR

Grape-Nuts

THIS IS THE DAY FOR THE "LIGHT-WEIGHTS"

The maximum of Comfort in the Summer months is secured through the selection of your apparel. Choosing the proper material in the lightest of weights, properly cut and in size that permits perfect freedom in your movements and the circulation of air, goes a long way toward contentment.

Let This Big Store For Men Be Your Outfitter

Men's and Young Men's

Summer Suits $15

Sold earlier in the season for $25 and $20

There is no mistaking the splendid value we are showing at this price. Hundreds of these suits came from New York by express last week all bought way under regular price because of the end of the manufacturer's season. Hundreds more were taken right out of our regular lines, sold earlier in the season for $25.00 and $20.00, for this Sale.

The English form-fitting and conservative models, the new two-button sack for young men are all to be found in the extensive assortment. Suits are half or full-lined with light weight alpaca or serge.

Men's Outing Apparel

Two-piece sack suits of light weight material in all wool serges, cheviots and homespuns—large assortment of grays, tans, browns and plain colors. Norfolk or plain sack—half and quarter lined. $15.00 and up.

White Flannel Suits—
all wool, thoroughly shrunk, finely tailored, $20.00.
White and striped Serge Trousers $6.00 and $7.00.
White Duck Trousers $1.50 and $2.00.

Outing Flannel Trousers $6.00.
Khaki Norfolk Coats $2.00.
Special Khaki Trousers $1.50.
Unlined Serge Coats $6.00.
Unlined Alpaca Coats $2.50, $3.50 and $4.
Auto Dusters $2.50 to $5.00.
Silk Auto Coats $10.00 and $12.00.

Boys' Straws

200 Boys' Straw Hats, styles for the "little fellow" and the lad of 8 to 14 years, $1.50 value; week's special 95c.

Men's and Young Men's STRAW HATS

Correct Shapes—Topmost Values—$2, $3, $4 and $5.

Genuine South American Panamas and Bangkoks at $5.00, $6.00, $8.00, $10.00 and

Time to Put on Cool Underwear

Other Summer Necessities

ATHLETIC UNDERWEAR — Union suits or two-piece garments—light, cool and easy fitting; 50 cents for shirts and drawers; $1.00 for union suits.

SILK LISLE and COTTON HOSE—Notable values in light weight yarns at 25c, 50c, 75c and $1.00.

Wonderhose

Hole-proof Hose for men—four pair lasts four months; soft as down, easy to walk in; guaranteed to last four months without darning, yet they cost no more than the kind that wear out. Come in all colors. 4 for $1.00.

The Boy and His Clothes

Healthy, vigorous, out-of-doors boys can't be expected to think first of their clothes—they just don't!

So our boys' clothing is made to resist whatever hard treatment the boy gives it.

We show the best of the season's styles—smartly cut garments in a variety of good-looking fabrics. The price range is $5.00, $6.00, $8.50 and $10.00 for the most desirable styles.

Blue Serge Norfolk Suits $5.00

Strictly all-wool, fast colored serge, serge lined; Norfolk style; dressy, up-to-date and well tailored; sizes 6 to 17 years. $5.00, $6.50 and $7.50.

500 Boys' Wash Suits $1.50 to $1.95, $3 and $4

Attractive models, materials that will launder without fading. Russian styles, 2 to 7 years. Middy, Sailor and Balkan blouse styles, 3 to 10 years.

Men's $1.50 to $ Summer Shirts Now Priced $1.00

An outclearing of men's [illegible] that affords a good opportunity for economy. Soft styles, full of comfort, [illegible] attached soft collar and French cuffs; are pleated and plain madras and [illegible] ligees, with starched cuffs attached.

$2 & $2.50 Shirts $

Broken lines of sizes that sold [illegible] the season at the above prices—a few as $3.50—both soft and semi-dress [illegible] sizes up to 17 in. neck band; one of the sale values we ever offered.

$4.00 Silk Shirts $

10 dozen silk shirts in two styles, attached and detached; French cuffs; 14½ to 17. All our short lines grouped special price of $2.85.

Men's and Boys' [illegible] ing Suits

Half Price Sale of Leather Goods Continues

Sole Agency for Dunlap Hats

Desmond's

THIRD ST. AT SPRING

1000 New T[illegible] at 25 Cen[illegible] Light Wei[illegible]

ROOFING
Call Contract Dept.
PIONEER PAPER CO.
for an estimate on your work.
247-49 S. Los Angeles St.
Main 8080. Home 10228

Magnin & Co.
BRANCH STORE:
PASADENA
MARYLAND HOTEL

Men's Famous Wear
Sold here exclusively
Benjamin Clothes
JAMES SMITH & CO.
848-850 Broadway

VACUUM CLEANER STORE
F. C. KINGSTON CO
721 W. 7th st.
Cleaners $10 to $1000

MATHESON
Men and Women's Wear
Broadway at Third

CATARRH and all curable nervous and chronic diseases of both sexes a specialty. DRS. SHORES & SHORES, Hemme Bldg., Third and Spring Sts. Entrance 132 W. Third St., Los Angeles. Take elevator or easy stairs to Room 222. Consultation free. Hours: 9 to 5; evenings, 7 to 8; Sundays, 10 to 12.

10c A BUTTON—$1 A RIP
Dutchess Trousers
AT
SILVERWOOD'S

Excellent Service
To Eastern Points
Via Salt Lake Route
Tickets at 601 S. Spring St.

At the Poultry[illegible]
Fresh Laid [illegible]
Local poultry dressed in [illegible] the consumer and [illegible] poultrymen [illegible] poultry.
Poultryman's Co-Op[illegible]
A2076.

LAUNDRY AT [illegible]
From Friday noon [illegible] P.M., at all of the [illegible]
THREE C LAUNDRY [illegible]

Occidental [illegible]

IN THE FIELD OF SPORTS

The Los Angeles Times

XXXIIIRD YEAR. THURSDAY MORNING, JULY 10, 1913.—4 PAGES. PART IV.

The Acid Test.

GREAT ATHLETES OUT FOR TITLE.

All-around Meet One of Nation's Sporting Features.

Famous Performers in Running Record Threatened.

Johnson Has Best Chance; Beason Entry Comes In.

BY OWEN R. BIRD.

Saturday afternoon Bovard Field is to be the scene of one of the nation's big fastures, when the annual United States all-round track and field championship meet is held. This is one of the most important athletic events ever held in the West, and without a doubt, the greatest all-round event ever held in this section of the country.

Championship events and championships are fast becoming so common in Southern California that a mere track title meet might be overlooked unless the public mind is fixed on the actual importance attached to the outcome of the competitions, and the fact considered that the champion and all the near champs entered are either southern or western.

PUTS SOUTH ON MAP.

The fact that Southern California is able to get the meet this summer proves, if nothing else does, that it is at last recognized as an athletic center of the country, and that our athletes have put us on the athletic sporting map.

Those who followed the doings of their father and his knights of the cinder path in your youth will recall that during those thrilling days there was always some strong-armed individual who was the best all-round athlete, be he best jabber, in fact, the best at anything, and he was known as the fair favorite knight and was the pride of the church, the Queen and all the many ladies of the court, this being the one big cinch.

Be that as it may, while we may have any bloody tournaments nowadays, we have much the same interest in sport, only it has a more scientific turn, without the lance letting.

The young men in the colleges and the athletic clubs perfect themselves and then enter an all-round meet, where courage, speed, form, nerve and skill all are out for the final acid test, and when a winner is declared all admit that he is the greatest individual athlete in the nation at the time.

ATHLETIC NOBILITY IN REVIEW.

The flower of Uncle Sam's athletic development passes in strenuous review before a grand stand filled with critical Yankees. In the coming meet it is safe to say that every man entered is good, otherwise he could not have qualified for a meet of this sort. Yes, they all will be good, the best in the game.

Two of the best all-round men in the world today will be in the competition Saturday, Fred C. Thomson and Jim Donahue. Thomson recently broke the world's record for the competition, bettering the record of that great athlete, Jim Thorpe.

Jim Donahue is second to Thomson in this country, as is proven by his past performances in the United States and at the Olympic games in Stockholm.

He has made over 6500 points several times, and in each instance under adverse conditions. There is only one thing that prevents Donahue from becoming one of the world's foremost athletes, and that is his lack of weight. He has to enter all these meets weighing about 135 or 140 pounds, and that is not enough for the hard work.

BEESON ENTERS.

Eddie Beeson, the star of the University of California, sent in his entry yesterday, and will be in the city to-

(Continued on Third Page.)

SPECIAL EVENTS FOR BIG MEET.

There will be three special events for amateurs on the programme of the all-round championship meet Saturday. The events are 100-yard dash, open; five-mile run, open; one-mile relay, four men on a team, open. Entries can be made up to Friday night at any of the sporting goods houses, with Bob Weaver at the L.A.A.C., or with Owen Bird at the sporting desk of The Times. Others who are unable to enter before this time can do so by reporting before 1 o'clock Saturday afternoon on the field of competition either to Bob Weaver or Owen Bird.

"Gee, This Feels Good."

Duke Kahanamoku,

Sprint champion of the world, taking his first dip in the L.A.A.C. tank, where he will appear in the meet Thursday and Friday nights.

[Photo by Bach.]

A DAY WITH DUKE KAHANAMOKU.

DUKE KAHANAMOKU, the most talked-of swimmer in the world, arrived in town yesterday morning to take part in the big meet at the Los Angeles Athletic Club Thursday and Friday nights. Along with the Duke came various and sundry other persons to the number of twelve, about half of them swimmers and the remainder on pleasure bent.

The party looked more like a traveling troupe than a bunch of world-famous swimmers, for they all had along with their suit cases, ukeleles, guitars and all sorts and sizes of musical instruments with which they had whiled away the time on the train coming down from San Francisco. They certainly had earned the right to while away the time, for they have a huge assortment of cups and medals along with two national and five coast records to their credit from the meet up there.

Duke Kahanamoku appears to have only two weaknesses, one a tendency to go to sleep on the cars and the other a desire to sing, for be it known that the holder of the world's record for 100 meters is the possessor of a fine baritone voice and has plenty of musical talent.

Kahanamoku, who is a draughtsman in the public works department at Honolulu, is about as fine a specimen of physical perfection as can be imagined, being six feet tall and built in proportion. He is also about as unsatisfactory a victim for an interview as ever walked the earth or swam in a tank. One of the members of the delegation in explaining this, said: "What's the use of his talking? Everything that he says is multiplied about five times when it gets into print, anyway."

After the dust of travel had been washed off at the hotel the whole bunch, that is to say, six of the swimmers and Manager Rollins, made all possible speed for the athletic club. The boys could hardly wait to sign up in the book, they were so anxious to get into the water. Several kind friends volunteered to show them over the building, but they decided to let that go until after the swim.

It took no time at all for them to slide into their abbreviated swimming suits and rush with a whoop for the tank. "Some class" was about all that they would say, but satisfaction stuck out all over them. The Duke was about the last one in the tank, but he made up for lost time by the way he enjoyed his dip.

He raced up and down the tank, took a few fancy dives from the springboard and admitted that he felt better than he had in a long time. In the meanwhile big "Buck" Kapele and Daniel Kawamahi were trying to crown each other with the water polo ball and Kaupiko was practicing his turn for the backstroke race.

Kahanamoku has a stroke that is all his own, though in many ways it resembles the crawl. He takes tremendously long, easy strokes with his arms and kicks his feet straight up and down under the surface about twice as fast as the movement of his arms. With this stroke he shoots along through the water like a hydroplane and makes great speed with the minimum of effort.

Then the inevitable photographer came along and the team individually and collectively were "took" in all manner of poses. The last picture of the bunch was taken grouped around the fountain head at the shallow end of the tank. Here the Duke put in a plea that somebody be allowed to stand in front of his feet, but his motion was lost for want of a second.

Immediately after the dip, which merely made them want some more, the boys bolted a mouthful of lunch and grabbed a car for Redondo Beach, "to see George and Dolly," they explained. Bobby Kaawa, the young Lochinvar of the crowd, spotted a couple of young ladies of his acquaintance and went and sat with them while the remainder of the delegation, headed by the Duke, made slighting remarks about him in their native tongue, which had the effect of making him blush a little and provided amusement for the bunch.

The motordrome excited much awe but when the ocean appeared at Playa del Rey it was an awful job to keep the boys in the car. About every thirty seconds somebody would demand, "How much longer till we get to Redondo," and when the car slowed up, there was an immediate and precipitous rush for the bathhouse.

They grabbed the heavy surf boards and made a few attempts to ride the breakers, but decided that the surf wasn't running strong enough, and tried their hands at shooting the surf without boards. The Duke proved himself a star in the surf as well as in the tank. Kaawa again fell a victim to his affections when his lady friends appeared on the beach, and, seeing that they couldn't stop him, the rest of the bunch went into the tank.

A tremendous mob crowded into the galleries of the plunge to see the wonderful "Duke." Every young gentleman in the tank who had a good tan was taken for the champion by the awe-stricken multitude, and nobody suspected that the dusky young giant who was teaching another equally gigantic young man, how to swim, was the champion of the world.

Buck Kapele, who holds a record of something like 25 2-5s. for the fifty-yard dash, insisted upon being shown

(Continued on Fourth Page.)

Bobby Kaawa,

Of the Hui Nalu of Honolulu, showing how to shoot the breakers at Redondo. Inset is Duke Kahanamoku enjoying a little dip in the surf.

STANDING OF CLUBS.

PACIFIC COAST LEAGUE.

Club—	Won.	Lost.	P.c.
Los Angeles	52	42	.558
San Francisco	51	48	.515
Portland	45	44	.506
Sacramento	44	44	.500
Venice	46	51	.474
Oakland	43	53	.448

YESTERDAY'S RESULTS.

Los Angeles, 9; Oakland, 6.

Venice-Portland game postponed, rain.

Sacramento, 4; San Francisco, 3.

NATIONAL LEAGUE.

Club—	Won.	Lost.	P.c.
New York	49	22	.681
Philadelphia	41	28	.594
Chicago	40	36	.526
Brooklyn	35	35	.500
Pittsburgh	36	38	.486
Boston	32	41	.438
St. Louis	31	44	.413
Cincinnati	29	48	.377

AMERICAN LEAGUE.

Club—	Won.	Lost.	P.c.
Philadelphia	55	19	.745
Cleveland	48	30	.615
Washington	42	35	.551
Chicago	43	36	.544
Boston	37	36	.507
St. Louis	32	51	.386
Detroit	31	51	.378
New York	21	52	.288

HAM'S HAMMER.

The principal value of swimming contests, aside from the money the amateurs make out of them, is that if you enter one, including the water, you can have the testimony of several hundred witnesses that you have taken a bath. Such evidence is often very important in a man's own divorce case.

I observe that some funny promoter is to give a championship belt to the winner of the Jim Flynn-Gunboat Smith fight this month. Of course this belt only holds good as long as Jack Johnson is confined in jail, or until Tham Langford escapes from Australia.

If Tommy Burns wants to find out if Pelkey can fight, I would suggest that he take him over to Australia and try him out on Tham Langford. If he recovers from that, we will consent to look him over.

A local twilight sheet hastily informed a waiting world the other night that athlete Donahue intended to beat the record of Athlete Thomson. I want to announce right now that I don't want anyone to blame me of it, if he does. I'd hate to be put to the trouble of either knowing or caring what record it is.

WANTS BIG GAME.

George Briggs, a local big game hunter, is to leave for Alaska next week for a big bear and moose hunt. He expects to be in Sitka by August 10.

Repeat.

GREAT RALLY BEATS OAKS.

Angels Make It Two in Row With Strong Finish.

Maggert Puts Ball in Right Field Bleachers.

Johnson Follows With Homer to Center in Sixth.

BY HARRY A. WILLIAMS.

The defenders of our fair young city's baseball prestige again sat on the once proud champions, winning as exciting a game as you could expect to see for two-bits, by the circumspect score of 9 to 6.

At all times the issue was in doubt, and in order to carry the point Los Angeles was forced to use a couple of home runs by Maggert and Johnson and something like seven lesser swats by other members of the tribe. They also converted four Oakland bobbles to their own use.

Each side, in pursuance of its laudable ambition to win, worked two pitchers. Bill Toser carried the flag rather uncertainly for seven innings. In the eighth Bill got hit a couple of times, and then walked two men, forcing in a run. Bill then walked himself. That was about the best thing that Bill did in that round. Thus R. Crabb fell heir to a baseful proposition, and "Buzz" Pruitt, the very latest addition to the Oakland pitching staff, insisted on poking the ball into center for a single, scoring two of these.

Pruitt paid the penalty for this in the eighth, the Angels tearing off a juicy bunch of four. The gentleman from New Bedford was quite the victim of circumstances, three of the four Angel hits being wan and pallid, and two boots figuring in the harvest.

This flare-up placed the game on the right side of the ledger, Crabb strangling the champions in the ninth.

Jack Killilay, the hard-luck kid, pitched six innings, and during that time allowed four hits. These yielded four runs, two of them being homers, and walks being plentifully intermingled with the others. Jack was relieved from further responsibility that Augustus Hetling might do a little hitting for him. In this subtle manner the game descended to Pruitt, late of New Bedford, Mass.

Joe Crisp stuck his left leg in front of a foul tip in the eighth, and forth-

(Continued on Second Page.)

Times Directory
Automobiles and Accessories

Trucks and Pleasure Cars Built and Guaranteed by THE AMERICAN LOCOMOTIVE COMPANY. LOS ANGELES ALCO MOTOR SALES CO., Rand & Chandler, 1346-1348 South Flower St. Phones: Main 3073; F2627.

UNDERSLUNG "6-44"—$2900 "6-66"—$4700 LYNN C. BUXTON, Pico and Olive Sts. Main 577, F6851.

TOURIST PARTS. W. J. BURT MOTOR CAR CO. Pico and Hope Sts.

Gloves and Clothing DYAS-CLINE CO., 214 W. 3rd St.

FUNDING COMPANY OF AMERICA. Suite 502 L. A. Investment Bldg. Chas. A. Bradley, President. Our plan based on sound financial principles. Enables any dealer to make immediate delivery to time payment buyers, dealers receiving spot cash.

IN TIRES AUTO TIRE COMPANY Sixth and Olive Streets

Agents for the Reading-Standard Motorcycle Have just received a carload of Twin Cylinder machines. Place your order now. 953-955 S. Main St.

CASE AUTO SALES CO., ZELL HENLEY, Manager, 1226-28 South Olive St. F1126, Main 8876. Factory Branch, 13th and Kansas Sts., San Francisco. Factory, J. I. Case T. M. Co., Racine, Wis.

Los Angeles, San Francisco, Seattle, Portland, Fresno, Spokane. Wholesale and Retail. Automobile Supplies. Pacific Coast Distributors Lee Tires.

MOTOR TRUCKS 1000 Pounds to Two Tons COMMERCIAL MOTORS COMPANY Bdwy. 415—Home 21981 1610 S. MAIN ST.

$1000, Touraine $3100, Koehler $850. 1312 S. Grand ave. 22299, Bdwy. 3132.

THE WORLD-FAMOUS CAR PACIFIC COAST MOTOR CAR COMPANY 1144 South Hope St. Main 8459 LE ROY ARMSTRONG, Vice-President and General Manager. J. Crafford, Sales Manager. AGENTS FOR LEWIS TRUCK.

HAYNES AUTO SALES COMPANY Direct Factory Branch. Electric started and lighted. Full 40 Horsepower. $1950. Los Angeles: Figueroa at Eleventh St. Main 624, 51661. San Francisco: Van Ness and Turk St.

J. W. WILLCOX Southern California Distributor 1053 South Olive Street Main 2781. F1197

Factory Branch and Service Station, 1036 South Grand. J. L. STONE, Assistant Manager, F5770 Main 1461

Pictures Cars—Four and Six Cylinder—Trucks—2 to 6 Ton Capacity. Fire Apparatus—Martin Tractors. VANCE-CANAVAN MOTOR CO., Distributors Southern California and Arizona. 1122-1128 S. Olive St., Los Angeles. Phones: A3031; Bdwy. 2910.

½-TON TRUCK $780—Delivered to you. Lincoln Motor Sales Co., Pacific Coast Distributors. 1618 West Washington St. West 412—25957

Times Directory
of Automobiles and Accessories

Locomobile Co. of America Pico and Grand. Main 3984; Home F1875.

Marion SYMONDS MOTOR CAR COMPANY 1228-30 SOUTH FLOWER STREET Distributors for Southern California Phones: Main 4490; Home F2110

Marmon "SIX" AND 4 CYLINDER "Easiest Riding Car in the World." GILHOUSEN BROS. CO., 1136 South Olive Street. F1964; Bdwy. 3853.

Metz CARS delivered in Los Angeles. $500 AND $550 High grade Roadster Cars. Fully guaranteed. Standard equipment throughout. 4-Cyl. 22-H.P. motor, Bosch magneto. Write for Catalog, or call at local office of METZ COMPANY, 1027 S. Bdwy. Phones: Main 944, Home F5793.

M'farlan "Six" LOUIS F. BENTON COMPANY 1242-44 South Flower Street Los Angeles, Cal. Exclusive Agents for Cal. and Arizona. Main 3253—F2625.

Michigan 40 IMMEDIATE DELIVERY. ALL COLORS. 40-H.P. $1750; 55-H.P. $1500. Fully equipped, f.o.b. Los Angeles. MICHIGAN MOTOR SALES CO., C. L. Ferris, Mgr. City Salesrooms 1501-3 W. Pico St. Home 55101, Wilshire 2161. 942 South Grand Ave. Main 3533, F2393.

Moline Pacific Coast Branch, O. J. Root, Manager Benrich Motor Co., Sales Agency, Geo. B. Easton, Mgr. Moline Garage and Service Station, G. M. Flint, Mgr. 1732-40 W. Washington St. Phones West 684—73688

Moore Gas and Distillate Trucks Manufactured in Los Angeles by F. L. MOORE MOTOR TRUCK CO. Home 31112. 2678-98 Lacy Ave. Sunset East 193. Garvanza Car to Avenue 26.

Moreland DISTILLATE MOTOR TRUCKS, Manufactured in Los Angeles By Moreland Motor Truck Co., North Main and Willard.

Motorite AUTOMOBILE OIL "Makes Your Engine Hum with Content" A perfect lubricant under all conditions of temperature and engine work. Refined from highest grade Pennsylvania crude with no free carbon to dirty the cylinders. UNION WELL SUPPLY CO., 504 Mateo St., 10483; Bdwy. 1874

Pathfinder 40 Main 3884 A2094 Pathfinder Motor Car Co. (Inc.) 1114-16 South Olive Street

Rambler Gasoline-Electric Self-Starting Motors in all Cross-Country Ramblers. See the Jeffery Commercial Trucks. THE W. K. COWAN COMPANY, 1140 South Hope St.

Sop-O-zoN The quickest and most thorough solvent of grease, paint, printer's ink, dirt, stains, etc. Indispensable to automobilists and machinists for cleaning the hands. Ask your dealer. BOBRICK CHEMICAL CO., Sole Mfrs.

Savage Tires Fresh Tires, Made in California. Los Angeles Branch. Pico and Olive Sts. Both Phones.

Stevens Duryea and Broc Electric. English MOTOR CAR CO., 1036 S. Grand Ave. Home F2381; Main 1400.

A Terrible Crisis.

"I'LL PUT MY LIFE IN YOUR HANDS" SAID BUD.

How Bud Anderson's Manager Coached the Game Little Fighter in His Battle Against Death in the Santa Monica Hospital—Bud Let Him Decide Everything.

BY DICK DONALD,

(Manager of Bud Anderson.)

BUD ANDERSON is better; he has survived the operation; his temperature has gone down and the doctors assure me that he will recover. They tell me he will be able to fight again in about six months.

I feel as if a load of eighty years had been taken off my heart. It was a terrible experience for me, for I had to decide whether or not Bud should be operated on. The boy placed his life literally in my hands.

I was in Los Angeles at one of the newspaper offices when someone showed me a telegram from Venice stating that Bud had been taken sick and had been hurried to a hospital.

The only automobile available was Bud's new Buick. None of us knew how to drive it. Earl Mohan, the trainer, said that Bud had let him run it a little while the night before.

"Well, you'll have to manage somehow," I said, "because we've got to get there." We got into the car and Mohan turned her loose. In spite of his inexperience, we made the trip to the beach in twenty-nine minutes.

BUD IN PAIN.

I found Bud suffering intense pain at the hospital. Three doctors were in charge. One of them called me into another room and was about to tell me something when I raised my hand to stop him.

"Slip it to me gently," I said. "Whatever you've got to say, think of some easy way to say it to me."

The doctor laughed, but turned grave again. He said that Bud had appendicitis in an acute stage and he must be operated on at once.

I said I wouldn't stand for it.

"Very well," said the doctor. "Then we will collect our consultation fee and go home. We will wash our hands of the case."

"Couldn't you wait until tomorrow?" I asked. "I would like to wire to his folks for permission."

"It will be too late," said the doctor. "He must be operated on in the next half hour. You've got to decide right here and now."

BUD REBELLED.

I asked them to let me talk it over with Bud, and they left us alone. Bud wouldn't hear of it. He said if he had to die, he wanted to die a whole man, not cut into pieces. I argued with him for a while and at last Bud said:

"Well, Dick, I will leave it all to you. I will place my life in your hands. If you say 'operate,' I will have the operation. If you say not to, then I will try to fight for my life as best I can."

It was terrible to take such a responsibility; but I told him I thought he ought to take the operation.

Bud went under the ether without a struggle. He faced the surgeons as gamely as he has faced every other crisis. As he lay on the table and they were going to put the ether cone over his nose, Bud asked if he could have his mouth rinsed out with ice water. This request they denied. Then he asked if he could spit and they let him do it. Then Bud took a good grip on my arm and said he was ready. He said he wanted me to stay with him to the end.

GO IN AND WIN.

Just as they were getting ready to give him the ether, I said to him: "Bud, grit your teeth and fight. You can win this just like you have your other fights." He smiled and said he would. Then they put the cone over his face and he became unconscious.

I stayed there with him while they painted his body with that dope—whatever it is; but I couldn't bear to see him cut. When the surgeon got his knife into operation I ducked into the hall and waited there. It only took them twenty-one minutes; but it seemed like a year and a half to me. Every once in a while, one of the doctors would come out into the hall and tell me how the operation was going.

Then they brought out Bud's appendix in a bottle and showed me where it had become affected. They asked me if he hadn't suffered pain there before. I remembered that his side hurt him in Portland while we were playing a theater engagement and the doctors there told me that he must have been fouled without knowing it.

MOTHER WAS FRANTIC.

After the operation they showed me where they had only made an incision of three-quarters of an inch. They didn't cut any of the muscles, and they told me that they left the muscles overlapped in such a way that Bud ought to be stronger than ever.

Bud's poor mother was frantic in Medford and had been sending telegrams. She sent the first one before Bud got off the operating table. I was able to tell her that Bud had come through the operation safely and would recover.

I was there when Bud came to after the operation. The first thing he said was that he was very hungry. He didn't feel weak and said he was relieved to find the pain gone.

I guess Bud will be all right now; but I never want to be placed again in the position where I have to decide in such a crisis.

Is After Cross.

JOHNNY DUNDEE FORSAKES FEATHERWEIGHT DIVISION.

JOHNNY DUNDEE has forever jumped the featherweight division.

His manager, Scotty Montieth, left for San Francisco last night to try to get some kind of a match for Johnny. Before leaving, he announced Dundee's desertion of the feathers for all time.

"As a matter of fact," said Scotty, "the feather division is a fraud. Johnny fought about a hundred fights and he never fought but one genuine feather. The other boys were lightweights masquerading as feathers. Johnny Kilbane was the only one who ever made 122 pounds for him.

"Dundee will go after the best of the lightweights. We are willing to fight Leach Cross, or any of the rest of them. To show our willingness to fight Leach Cross, we will fight him on 'winner and loser' terms; the winner to take 60 per cent. and the loser 40 per cent. of the purse. We don't bar Wolgast, Murphy or any of the rest of them. Johnny is a lightweight to stay. He weighs about 128 pounds now. I am working to increase his weight.

Montieth says that the fight between Jack White and Johnny Dundee is all off. The managers couldn't agree on the terms.

Scotty wanted 35 per cent. for Dundee and Joe Levy wouldn't allow him to take more than 30 per cent.

"Jack White fought us for 20 per cent. before and lost. I can't see where a loser has any license to raise his price for a second chance if we are decent enough to give it to him."

Montieth thinks that Dundee will probably be matched against Red Watson in San Francisco.

Some Fight Coming.

KID WILLIAMS IMPROVED OVER LAST OUT HERE.

BY DE WITT VAN COURT.

KID WILLIAMS is doing things to his training partners these days. Down at Venice yesterday Danny Lyons, Al Boyd, Joe Oliver and George Le Baun all came in for a good punching at the hands of the busy kid.

Williams looks much better than on his last visit to the Coast. He has a much healthier look and has improved in his boxing to a considerable extent. He is using more straight hitting and making his partners miss more than ever.

He is just as aggressive as ever, and looks stronger, if that is possible, for such a little fellow. Sammy Harris is somewhat disappointed in not being able to give Eddy Campi a return match. He said he thought Eddy was entitled to one, but McCarey thought Williams and Le Doux would be a stronger card at the present time.

McCarey could hardly have made a better selection for a fight than by picking these two little gamecocks.

SURE TO FIGHT.

It will surely be a fight from start to finish, and it will hardly be possible for two such aggressive boys to go twenty rounds without one of them being knocked out. Williams has had four fights since meeting Campi and won two by the knockout route. Two were six-round affairs and two fifteen-round goes. But in both the scheduled fifteen-round bouts, he finished before the limit, one in the fourth and the other in the sixth round.

Williams should win on dope, but the French boy has a knockout punch and is said to be improving. Again, any boy who hits as hard as he does always has a fine chance to win, and is even more dangerous for Williams than a cleverer boy would be from the fact that it is hard to tell when and how he will let a punch go.

The fans who like a real slugging match with plenty of action will sure get it next Tuesday night.

National League.

GIANTS DEFEAT CUBS; FOURTEEN STRAIGHT.

[BY A. P. NIGHT WIRE TO THE TIMES.]

NEW YORK, July 9.—New York made it fourteen straight today, shutting out Chicago in the second game of the series by 2 to 0. Marquard held the visitors at his mercy. Of the four hits made off him, only one was clean. Schulte got a two-base hit when Burns misjudged his fly, and Cheney and Evers got scratch singles.

Cheney pitched a strong game for Chicago, his poor inning being the fourth, when New York scored two runs on singles by Fletcher and Doyle, and a double steal; Bresnahan's passed ball and Cheney's wild pitch. A third run was scored by New York in the eighth on consecutive singles by Shafer, Fletcher and Doyle. The score:

CHICAGO.

	A.B.	R.	H.	P.O.	A.	E.
Leach, cf	4	0	0	3	0	0
Evers, 2b	4	0	1	2	2	0
Schulte, rf	4	0	1	1	0	0
Phelan, 3b	4	0	0	1	4	0
Saier, 1b	3	0	0	10	0	0
Mitchell, lf	3	0	0	1	0	0
Corriden, ss	3	0	0	0	3	0
Bresnahan, c	3	0	0	4	1	0
Cheney, p	3	0	2	0	1	0
Totals	31	0	4	24	14	0

NEW YORK.

	A.B.	R.	H.	P.O.	A.	E.
Burns, lf	3	0	1	0	1	0
Shafer, 2b	4	1	1	0	3	0
Fletcher, ss	4	1	2	2	1	1
Doyle, 2b	4	0	2	3	1	0
Merkle, 1b	3	0	0	10	0	0
Murray, rf	2	0	0	1	0	0
Meyers, c	3	0	0	6	2	0
Snodgrass, cf	3	0	0	0	0	0
Marquard, p	3	0	0	0	1	0
Totals	29	2	6	27	11	1

SCORE BY INNINGS.

	1	2	3	4	5	6	7	8	9	
Chicago	0	0	0	0	0	0	0	0	0	—0
New York	0	0	0	1	0	0	2	0	0	1 x—3

SUMMARY.

First base on errors—Chicago, 3. Two-base hits—Schulte, Burns. Stolen bases—Fletcher and Merkle. Left on bases—New York, 5; Chicago, 4. Double play—Shafer to Doyle to Merkle. Bases on balls—Off Cheney, 2. Struck out—By Marquard, 6; by Cheney, 3. Wild pitches—Cheney, 2. Passed ball—Bresnahan. Time of game—1h. 25m. Umpires—Rigler and Byron.

TINKER'S BRAVES COME FROM BEHIND.

[BY A. P. NIGHT WIRE TO THE TIMES.]

BROOKLYN, July 9.—Today's game had a sensational finish, Cincinnati going into the ninth one run behind and batting out a 6 to 5 victory. Benton was knocked off the mound in the fourth. Devore led with the stick, getting four hits in five times up.

Almeida, who replaced Dodge at third, was a big factor, figuring in a fast double play and driving in Marsans with the winning run. Three hundred Cuban military and civic officers who had just arrived in New York from the island and attended the game, held a celebration over the good work of their countrymen on the Cincinnati team. The score:

CINCINNATI.

	A.B.	R.	H.	P.O.	A.	E.
Devore, cf	5	2	4	4	0	0
Bescher, lf	5	0	0	2	0	0
Marsans, rf	5	0	1	2	0	0
Dodge, 3b	3	0	1	1	0	0
Bates, 2b	4	1	1	1	0	0
Gilhooley, ss	4	1	1	1	3	0
Hoblitzell, 1b	5	0	2	10	0	0
Tinker, ss	5	1	3	1	2	0
Groh, 2b	4	0	1	3	1	0
Clarke, c	4	0	0	7	1	0
Benton, p	1	0	0	0	0	0
Suggs, p	1	0	0	0	0	0
Packard, xx	1	0	0	0	0	0
Harter, p	0	0	0	0	0	0
Brown, p	0	0	0	0	0	0
Totals	42	6	17	27	12	1

x—Batted for Dodge in eighth.
xx—Batted for Suggs in ninth.

BROOKLYN.

	A.B.	R.	H.	P.O.	A.	E.
Moran, cf	4	1	2	2	0	0
Cutshaw, 2b	4	1	2	0	5	0
Hummel, rf	5	0	1	2	0	0
Wheat, lf	4	1	1	5	0	0
Daubert, 1b	4	0	1	9	0	0
Smith, 3b	4	0	0	0	4	0
Fisher, ss	4	1	2	3	1	0
Miller, c	4	0	0	3	1	0
Ragan, p	4	0	0	0	3	0
Meyer, xxx	0	0	0	0	0	0
Totals	38	5	8	27	11	1

xxx—Ran for Hummel in ninth.

SCORE BY INNINGS.

	1	2	3	4	5	6	7	8	9	
Cincinnati	0	0	1	0	0	2	0	1	2	—6
Brooklyn	1	0	0	3	1	0	0	0	0	—5

Left on bases—Cincinnati, 9; Brooklyn, 8. Two-base hits—Moran, 2. Three-base hits—Groh, Cutshaw. Home run—Bates. Stolen bases—Devore, Bescher, Hoblitzel, Wheat, 2. Double plays—Daubert to Fisher; Almeida to Groh to Hoblitzell. Bases on balls—Off Suggs, 1. Struck out—By Benton, 1; by Ragan, 4. Hit by pitcher—Moran, by Benton. Hits—Off Benton, 8 in 3 1-3 innings; off Suggs, 4 in 4 2-3 innings; off Harter, 1 in 1-3 inning (none out); off Brown, none in 2-3 inning. Time of game—1h. 42m. Umpires—Quigley and Emslie.

ADAMS SHUTS OUT THE PHILLIES.

[BY A. P. NIGHT WIRE TO THE TIMES.]

PHILADELPHIA, July 9.—Only three hits, two of which were scratches, were made off Adams today and Pittsburgh shut out Philadelphia by 3 to 0. Brennan pitched excellent ball, but was taken out to permit Walsh to bat for him in the eighth. Alexander hurt his side and was succeeded by Imlay, who in turn gave way to Mayer.

Pitcher Cooper of Pittsburgh was notified by President Lynch of the National League today that he had been fined $25 for arguing with Umpire Brennan yesterday.

PITTSBURGH.

	A.B.	R.	H.	P.O.	A.	E.
Viox, 2b	4	0	1	1	2	0
Simon, lf	3	0	1	0	0	0
Kommers, cf	3	0	0	2	0	0
Butler, ss	4	0	0	2	4	2
Miller, 3b	4	0	2	10	2	0
Wilson, rf	4	0	1	4	0	0
McCarthy, 3b	4	1	1	1	1	0
Simon, c	4	1	1	7	1	0
Adams, p	3	0	0	0	3	0
Totals	35	3	10	27	14	2

PHILADELPHIA.

	A.B.	R.	H.	P.O.	A.	E.
Paskert, cf	4	0	1	3	1	0
Knabe, 2b	4	0	0	1	5	0
Lobert, 3b	4	0	0	1	5	0
Magee, lf	3	0	0	2	0	0
Cravath, rf	3	0	0	1	0	0
Luderus, 1b	3	0	0	8	0	0
Doolan, ss	2	0	0	2	3	0
Dolan, ss	2	0	0	0	1	0
Bowerman, c	2	0	0	4	0	0
Killifer, c	0	0	0	1	1	0
Brennan, p	2	0	0	0	0	0
Alexander, p	0	0	0	0	0	0
Imlay, p	0	0	0	0	0	0
Mayer, p	0	0	0	0	0	0
Miller, x	0	0	0	1	0	0
Fecker, xx	1	0	0	0	0	0
Walsh, xxx	0	0	0	0	0	0
Moran, xxxx	1	0	0	0	0	0
Totals	29	0	1	27	12	1

x—Batted for Doolan in eighth.
xx—Batted for Bowler in eighth.
xxx—Batted for Brennan in eighth.
xxxx—Batted for Mayer in ninth.

SCORE BY INNINGS.

	1	2	3	4	5	6	7	8	9	
Pittsburgh	0	0	0	0	0	0	0	2	—3	
Philadelphia	0	0	0	0	0	0	0	0	—0	

SUMMARY.

Two-base hits—Viox, 2; Simon. Hits—Off Brennan, 7 in 5 innings; off Alexander, 3 in 1-3 inning; off Imlay, none (no one out); off Mayer, none in 2-3 inning. Sacrifice hit—Magee. Left on bases—Pittsburgh, 9; Philadelphia, 4. Bases on balls—Off Adams, 1; off Brennan, 3; off Imlay, 1. First on errors—Pittsburgh, 2; Philadelphia, 1. Struck out—By Adams, 5; by Brennan, 2; by Alexander, 1. Wild pitches—Alexander, Imlay. Time of game—1h. 55m. Umpires—Brennan and Eason.

BRAVES TAKE TWO FROM THE CARDS.

[BY A. P. NIGHT WIRE TO THE TIMES.]

BOSTON, July 9.—Boston won both games of a double-header from St. Louis today, the first by 6 to 3, and the second by 10 to 6. The second game was called on account of darkness after seven and one-half innings had been played.

Heavy hitting by the locals and the wildness of the St. Louis pitchers were directly responsible for the victories.

In the first game, on a hit inside the grounds, Myers made a home run, the ball taking a bound over Oakes's head and rolling to the fence after it looked as though it would be but a single.

First game:

ST. LOUIS.

	A.B.	R.	H.	P.O.	A.	E.
Huggins, 2b	4	1	2	1	4	0
Magee, lf	5	0	2	2	0	0
Oakes, cf	5	1	0	2	0	0
Whitted, 3b	4	0	2	0	0	0
Konetchy, 1b	3	0	1	10	0	0
Calbert, rf	4	0	1	3	1	0
O'Leary, ss	4	1	1	2	4	1
McLean, c	3	0	2	3	1	0
Wingo, c	0	0	0	5	0	0
Sallee, p	2	0	0	1	1	0
Hauser, x	1	0	0	0	0	0
Geyer, p	0	0	0	0	0	0
Totals	37	3	12	24	12	1

x—Batted for Sallee in eighth.

BOSTON.

	A.B.	R.	H.	P.O.	A.	E.
Maranville, ss	5	1	1	1	3	0
Devlin, 3b	5	1	1	1	2	0
Lord, lf	4	1	2	0	0	0
Titus, rf	4	0	1	4	0	0
Sweeney, 2b	4	0	2	2	1	0
Myers, 1b	4	2	1	9	0	0
Rariden, c	4	1	1	4	1	0
Mann, cf	3	0	1	2	0	0
Hess, p	2	0	1	0	2	0
Totals	30	6	10	*26	9	1

*—Sallee out, hit by batted ball.

SCORE BY INNINGS.

	1	2	3	4	5	6	7	8	9	
St. Louis	0	0	0	0	0	0	1	0	2	—3
Boston	2	0	0	1	1	0	0	1	1	—6

SUMMARY.

Two-base hits—McLean, Whitted, Huggins. Three-base hit—Sweeney. Stolen bases—Myers, Mann. Double play—O'Leary to Konetchy. Left on bases—St. Louis, 11; Boston, 7. First base on called balls—Off Hess, 4; off Sallee, 4. First base on errors—Boston, 2. Struck out—By Hess, 2; by Sallee, 2. Time of game—1h. 57m. Umpires—Klem and Orth.

Second game:

ST. LOUIS.

	A.B.	R.	H.	P.O.	A.	E.
Huggins, 2b	2	0	1	0	2	0
Magee, lf	3	0	0	2	0	0
Oakes, cf	3	1	0	2	0	0
Whitted, 3b	3	0	1	1	2	0
Konetchy, 1b	3	0	1	12	0	0
Evans, rf	3	0	1	0	0	0
Wingo, c	3	0	0	1	1	1
Roberts, c	1	0	0	1	0	0
O'Leary, ss	3	0	0	1	1	1
Perritt, p	1	0	0	0	2	0
Steele, p	0	0	0	0	0	0
Geyer, p	2	0	*0	0	1	0
Totals	33	1	4	20	9	2

*—Batted for Perritt in eighth.

BOSTON.

	A.B.	R.	H.	P.O.	A.	E.
Maranville, ss	2	1	0	4	3	0
McDonald, 2b	3	1	0	0	2	1
Connolly, lf	2	2	1	1	0	0
Titus, rf	3	1	1	1	0	0
Sweeney, 3b	3	1	1	0	2	0
Myers, 1b	3	1	2	11	1	0
Whaling, c	3	1	2	5	1	0
Mann, cf	3	0	1	2	0	0
Rudolph, p	1	0	0	0	2	0
Totals	25	10	8	24	11	1

*—Game was called in eighth on account darkness.

SCORE BY INNINGS.

	1	2	3	4	5	6	7	8	9	
Boston	1	1	0	0	0	0	1	0	x	—10
St. Louis	1	1	0	0	0	4	0	0	—	—6

SUMMARY.

Two-base hits—Sweeney, Myers, 2; Mann, Roberts. Three-base hits—Evans, Mann. Home run—Titus. Stolen bases—Sweeney, Magee, Whitted, Myers, 2. Double plays—Rudolph, Maranville and Myers. Left on bases—St. Louis, 5; Boston, 8. First base on called balls—Off Perritt, 2; off Steele, 2; off Geyer, 1. First base on errors—Boston, 2. Hit by pitcher—Maranville, by Perritt; Whitted, by Rudolph. Struck out—By Rudolph, 5; by Geyer, 3. Time of game—2h. 8m. Umpires—Klem and Orth.

BIG ENTRANCE FEE FOR RACES.

That there will be three events at the Santa Monica races August 9, was decided by the Road Race Committee Wednesday. The first race will be for the light cars, 230 cubic inch and under, displacement; distance 101.004 miles; entrance fee $100. The second event will be for cars 231 to 450 cubic-inch displacment; distance 202.008 miles; entrance $200.

The big event of the day will be the greatest of all western classics—the free-for-all, distance 303.012 miles; entrance, $250.

American League.

SENATORS AND TIGERS SPLIT EVEN FOR DAY.

[BY A. P. NIGHT WIRE TO THE TIMES.]

DETROIT, July 9.—Washington and Detroit divided today's double-header, the home team winning the first game by 5 to 3, and the visitors taking the second 9 to 0. Dauss pitched good ball in the first contest, being effective in the pinches. Groom was hit hard. The second was something of a farce. The scores:

First game:

WASHINGTON.

	A.B.	R.	H.	P.O.	A.	E.
Moeller, rf	3	0	0	1	0	1
Foster, 3b	3	1	1	2	2	0
Milan, cf	3	0	1	2	0	0
Gandil, 1b	3	0	1	8	1	0
Morgan, 2b	4	1	2	2	1	0
Shanks, lf	4	0	0	2	0	0
McBride, ss	4	0	0	2	1	0
Henry, c	3	0	0	7	3	0
Groom, p	2	0	0	1	1	0
Gallia, p	0	0	0	0	1	0
Schaefer, x	1	0	1	0	0	0
Totals	31	3	5	24	10	3

x—Batted for Groom in eighth.

DETROIT.

	A.B.	R.	H.	P.O.	A.	E.
Bush, ss	3	2	1	1	5	0
Vitt, 3b	4	1	2	3	0	1
Crawford, rf	4	0	1	2	0	0
Veach, lf	3	1	1	1	0	0
Gainer, 1b	3	0	1	9	1	0
Stanage, c	3	0	0	7	3	0
High, cf	4	0	1	3	0	0
Louden, 2b	2	1	0	3	3	0
Dauss, p	4	0	2	0	1	0
Totals	31	5	9	27	13	1

SCORE BY INNINGS.

	1	2	3	4	5	6	7	8	9	
Washington	0	0	0	1	0	2	0	0	0	—3
Detroit	0	1	0	0	0	1	0	3	x	—5

SUMMARY.

Stolen base—Gandil. Left on bases—Washington, 4; Detroit, 7. First base on called balls—Off Dauss, 1; off Groom, 1; off Gallia, 1. Hit by pitched ball—Louden, by Groom. Struck out—By Dauss, 7; by Groom, 4. Time of game—1h. 58m. Umpires—Hildebrand and O'Loughlin.

Second game:

WASHINGTON.

	A.B.	R.	H.	P.O.	A.	E.
Moeller, rf	3	2	2	1	0	0
Calvo, rf	1	0	0	0	0	0
Gerber, 3b	3	0	0	1	4	0
Lajoie, 3b	1	0	0	0	0	0
Milan, cf	4	1	2	2	0	0
Gandil, 1b	4	0	2	14	1	0
Morgan, 2b	4	0	2	2	5	0
Shanks, lf	4	0	1	1	0	0
McBride, ss	3	0	0	1	1	0
Ainsmith, c	3	2	1	1	1	1
Johnson, p	3	2	2	0	1	0
Gallia, p	1	0	0	1	0	0
Totals	32	9	12	27	15	1

DETROIT.

	A.B.	R.	H.	P.O.	A.	E.
Bush, ss	4	0	1	2	3	0
Vitt, 3b	3	0	0	2	5	0
Crawford, rf	3	0	0	2	0	0
Veach, lf	3	0	0	4	0	0
Gainer, 1b	3	0	1	6	0	0
Pipp, 1b	0	0	0	1	0	0
Rondeau, 1b	0	0	0	1	0	0
Stanage, c	3	0	0	2	3	1
High, cf	3	0	0	2	0	0
Louden, 2b	3	0	0	4	1	1
Henessey, 2b	1	0	0	0	0	0
Dubuc, p	1	0	0	2	0	0
House, p	0	0	0	0	1	0
Zamloch, p	0	0	0	0	1	0
Lake, p	1	0	0	0	0	0
McKee, x	1	0	0	0	0	0
Totals	29	0	2	27	21	2

x—Batted for House in sixth.

SCORE BY INNINGS.

	1	2	3	4	5	6	7	8	9	
Washington	0	0	0	0	5	2	0	2	0	—9
Detroit	0	0	0	0	0	0	0	0	0	—0

Stolen bases—Moeller, 2; Lajoie, Milan, McBride. Double plays—Stanage to Vitt; Vitt to Louden; Foster to Morgan to Gandil; McBride to Morgan to Gandil. Left on bases—Washington, 11; Detroit, 1. First base on called balls—Off Dubuc, 4; off Zamloch, 5; off Johnson, 1. Hit by pitched ball—Johnson, by Dubuc; Morgan, by House; McBride, by Zamloch; Pipp, by Gallia. Struck out—By Dubuc, 1; by Zamloch, 2; by Johnson, 1. Wild pitch—Dubuc. Time of game—1h. 45m. Umpires—O'Loughlin and Hildebrand.

NEW YORK.

	A.B.	R.	H.	P.O.	A.	E.
Daniels, rf	3	0	0	1	0	0
Wolter, cf	4	0	1	1	0	0
Cree, lf	4	0	1	2	0	0
Hartzell, 2b	4	0	0	4	2	0
Peckinpaugh, ss	4	0	0	1	4	0
Knight, 1b	4	0	2	12	1	0
Middlet, 3b	3	0	0	0	1	1
Smith, c	3	0	0	3	2	0
Ford, p	2	0	1	0	3	0
Caldwell, p	1	0	0	0	0	0
Zeider, x	1	0	0	0	0	0
Totals	33	0	5	24	16	1

x—Batted for Smith in ninth.

CHICAGO.

	A.B.	R.	H.	P.O.	A.	E.
Scull, cf	4	0	0	0	0	0
Rath, 2b	4	0	2	0	4	1
Lord, 3b	4	0	1	0	1	0
Chase, 1b	3	0	0	7	0	0
Collins, rf	3	1	0	2	0	0
Bodie, lf	3	0	1	2	0	0
Schalk, c	3	0	2	15	0	0
Weaver, ss	2	0	0	2	2	0
Scott, p	2	0	0	1	7	1
Totals	27	1	6	27	8	1

SCORE BY INNINGS.

	1	2	3	4	5	6	7	8	9	
New York	0	0	0	0	0	0	0	0	0	—0
Chicago	0	0	0	0	0	0	0	0	x	—1

SUMMARY.

Two-base hits—Cree, Schalk. Stolen base—Schalk. Double play—Peckinpaugh to Hartzel. Left on bases—Chicago, 4; New York, 8. First base on called balls—Off Ford, 2. Hit by pitched ball—Daniels, by Scott. Struck out—By Scott, 10; by Ford, 2; by Caldwell, 1. Wild pitch—Ford. Time of game—1h. 30m. Umpires—Evans and Sheridan.

BOSTON TAKES RAGGED BATTLE.

[BY A. P. NIGHT WIRE TO THE TIMES.]

ST. LOUIS, July 9.—In the poorest exhibition seen here this season, Boston defeated St. Louis today, 9 to 0. Ray Collins had the locals at his mercy, while Boston hit St. Louis' pitchers hard.

Infielder Flanagan, whom Manager Stovall secured from the Southern California League, made his debut when he relieved Austin at third, the latter being banished for disputing a decision. He did not get a chance to show his worth in the field and popped up an infield out on his time at bat. The score:

ST. LOUIS.

	A.B.	R.	H.	P.O.	A.	E.
Shotter, cf	3	0	0	2	1	0
Stovall, ss	4	0	0	13	1	1
Pratt, 2b	4	0	0	2	3	1
Williams, rf	4	0	0	1	0	2
Johnston, lf	4	0	2	1	1	0
Austin, 3b	2	0	0	0	2	0
Flanagan, 3b	1	0	0	0	0	0
Lavan, ss	2	0	0	2	3	0
Agnew, c	3	0	0	5	1	0
Leverenz, p	2	0	0	0	1	0
Wellman, p	1	0	0	0	0	0
Powell, p	0	0	0	0	1	0
Brief, x	1	0	0	0	0	0
Totals	30	0	4	27	15	6

x—Batted for Wellman in eighth.

BOSTON.

	A.B.	R.	H.	P.O.	A.	E.
Hooper, rf	5	1	1	1	0	0
Yerkes, 2b	4	2	2	2	7	0
Speaker, cf	4	2	3	2	0	0
Henriksen, cf	0	0	0	0	0	0
Lewis, lf	4	1	1	2	0	0

Can't Win Always.

EALS SKINNED - BY SACRAMENTO.

ARDLE AND CORHAN FEATURE IN TRIPLE PLAY.

Class of Fanning and Base Stealing of Jimmy Johnston Fail to Lead Cal. Ewing's Team in Front. Arellanes Pitches Great Ball. Charles Accused of Losing Game.

[BY DIRECT WIRE TO THE TIMES.]

SAN FRANCISCO, July 9.—[Exclusive Dispatch.] The cunning of "Skeeter" Fanning, the base stealing of Jimmy Johnston and Howard Sundorff, who between them pocketed seven sacks during the afternoon, and the triple play by McArdle, failed to withstand the onslaught of the Sacramentans today.

In a game that went ten innings before there was a flaw, and one full of thrills, because the teams were fighting it out to the finish, the Wolves were the first to find the weak spot, took advantage of the opening to put three runs across the plate when the score was a 1-to-1 tie and just did manage to win out by 4 to 1.

Arellanes, until the tenth inning, was pitching perfect baseball. Six hits were all that he had allowed, and but for the base stealing of Howard Sundorff in the first, when the Rustler pilfered three sacks in a row, there would have been no scoring.

The game started as a pitchers' battle, and in spite of the setbacks it preserved that respectable attitude until almost the finale.

WOLVES TIE SCORE.

Sacramento earned a run and tied it up in the second. With one down Kenworthy, who has been going great guns, singled to short, advanced a second on Hallinan's infield out, stole third and was prepared to tally when Tennant slanted the ball against the right-field fence.

Johnston made things exciting with his base stealing, and in the fourth looked to have come home in safety, but Phyle refused to allow the claim. The outfielder stole two more in the sixth, but was still shy of a score.

The eighth was the really strained moment. Arellanes drew a single to center and took second on a passed ball. Young was walked and Jimmy Lewis scratched out a hit trying to bunt. Any sort of a drive to the outfield was due to score a mark.

Moran lined one at McArdle, who had followed Howard at first after the latter was spiked. McArdle made out one hand, pulled in the ball to retire the batsman, touched first base and Lewis and threw to Corhan to nail Young and complete his triple. And, if there had been any occasion, they might have had four out in the same inning.

CHARLES DOES IT.

In the tenth came the break of the luck. Arellanes fanned, but Tennant was called safe on a grounder to Cutwright, although the runner was out. Lewis drove one at Corhan but was fumbled, but luckily the ball was returned from center in time to get Young at third. Charles booted an easy grounder from Moran and ended the game away. Van Buren followed with a two-sacker to center that made the second run of the inning and Kenworthy, when he placed one to left, brought in the third.

Try as they would the Seals were unable to tie it up again. Score:

SACRAMENTO.

	A.B.	R.	B.H.	S.B.	P.O.	A.	E.
Young, rf	4	0	0	0	1	0	0
Lewis, lf	3	0	1	0	2	0	0
Moran, cf	4	0	1	0	1	0	0
Van Buren, 3b	4	1	1	0	1	3	0
Kenworthy, 2b	4	1	2	0	2	3	0
Hallinan, ss	4	0	0	0	2	3	0
Tennant, 1b	4	0	0	0	10	0	0
Miller, c	4	0	0	0	7	0	0
Arellanes, p	3	0	0	0	0	3	0
Totals	40	4	12	4	27	12	0

SAN FRANCISCO.

	A.B.	R.	B.H.	S.B.	P.O.	A.	E.
Mundorff, cf	5	0	0	1	2	0	0
Charles, 2b	5	0	0	0	2	3	1
Johnston, rf	5	0	0	2	1	0	0
Regan, lf	4	0	0	0	2	0	0
Howard, 1b	4	0	0	0	10	0	0
Corhan, 3b	4	0	0	0	1	2	0
Cutwright, ss	4	0	0	0	1	3	0
Clarke, c	3	0	0	0	7	0	0
Fanning, p	3	0	0	1	0	3	0
McArdle, 1b	3	0	1	0	0	1	0
Schmidt, x	1	0	0	0	0	0	0
Totals	36	0	1	4	27	12	1

x—Batted for Fanning in tenth.

SCORE BY INNINGS.

Sacramento	0	1	0	0	0	0	0	0	0	1
Base hits	0	1	0	0	0	0	0	0	0	1
San Francisco	0	0	0	0	0	0	0	0	0	0
Base hits	1	1	1	1	0	0	0	0	0	0

SUMMARY.

Two-base hits—Van Buren, 2; Fanning. Bases on balls—Off Arellanes, 4; off Fanning, 1. Struck out—By Arellanes, 1; by Fanning, 4. Double plays—Miller to Hallinan. Triple play—McArdle to Corhan. Passed ball—Clarke. Passed runs—Sacramento, 1; San Francisco, 1. Left on bases—Sacramento, 8; San Francisco, 5. Time of game—2h. 25m. Umpires—Finlo and Finney.

WOMEN'S BOWLING MATCH FINISHED

Mrs. A. J. Johnson and Mrs. E. Scott won the second round of the match against Mrs. F. J. Pierce and Mrs. C. M. Turner last night at the Majestic alleys, taking the five points by a majority of ninety-four pins. Totals for the match by 108 pins. Totals for the match were 3269 to 3161.

Last night Mrs. Johnson made a game of 181, and high average, 163.

Scores of the second round were as follows:

Mrs. Johnson—176, 159, 168, 153; total, 844. Mrs. Scott—154, 177, 161, 157; total, 788. Total, 1619.

Mrs. Pierce—152, 139, 184, 148; total, 703. Mrs. Turner—172, 161, 160, 147; total, 822. Team total, 1525.

Averages, second round—Mrs. Johnson, 169; Mrs. Turner, 164; Mrs. Scott, 157; Mrs. Pierce, 141.

ARMY BEATS STANFORD.

HONOLULU, July 9.—[By A. P. Night Wire.] The Stanford University baseball team, which stopped here on its return trip from Japan, where it is playing the universities of the Chrysanthemum empire, was defeated this afternoon before a picked team from the army by the score of 11 to 0.

LA SALLE

A NEW LIGHTWEIGHT, DOUBLE POINTED

ARROW COLLAR

2 for 25 cts. Cluett, Peabody & Co.

Makers of Arrow Shirts

Mr. Titus Wad Found a Nice Soft Seat All Right—But it Objected to Being Sat Upon!——By Gale.

Baseball.

ST MAGNATES SPEND BIG MONEY TO BOLSTER.

All Clubs Have Made Important Changes Since Season Started—Race Is Close, and Every Owner Feels His Club Has a Chance—Deals Are of Daily Occurrence.

BY HARRY A. WILLIAMS.

...LEN trades nor exchanges were reported in Coast League baseball circles yesterday, but rumors arrived and that helped to keep up the excitement.

It was indeed a dull day by the baseball historians in these parts when the home club fails to pull off a trade or swap a player. It was one of the old days. A few years ago the manager who was found tampering with his line-up in June or July would have been regarded with scorn by his fellow-magnates.

It is the custom to hire or release at least six days in the week.

Published in a measure by the happenings of the race. It is the pennant, and every club that he has more than his share. Hence the efforts of each club up to the highest point of efficiency.

Seldom has a line-up in the Coast League has been kept intact. Each club has made a number of changes in battle array since April 1, and the men who were regarded as indispensables when the season started are still on the payroll. Only Hendrix and Byrnes have been released since that time. The players signed were signed because it appeared to be "future needs." Byrnes's experience is expected to make him a valuable man, but Brooks's incapacity, as the Angeles club, in first place with 57, has not felt justified in making radical changes.

Sacramento, while not high in the league, is in a similar view of the matter. Stay with this club, then retire to private life," is their motto. They started early in the race. Up to this time he has not done a thing in the way of tampering with the team. He traded Krueger to Oakland and has Speas at first base instead of Derrick. That is the extent of the changes.

Sacramento and San Francisco, however, have been doing considerable scrambling in an effort to better their election and call-downs.

Manager Kieferd represents a tidy sum to the New York American...

Manager Barrett, now hastening to get to the best available material, also represents the Pacific Coast. O'Rourke stands to Sullivan and $750 in real money.

Ivan has been combing the baseball plant that will place it in a good position. Four players have been added within a week. Two of these, Pruitt and Hendrix, are now on the scene, while the Commerce may report at once. If the new men are likely to be radical changes they will hardly help the club which won the pennant ago.

Portland has not been a bit backward in improving its prospects. Young and Hallinan, the players added to the team, have been constantly endeavoring to better the club. The first ball was struck, and the team found itself of players in quantities since then. Johnston and Hall have added since the training season, the latest additions being Bowles and Clarke. Both of these activities are sure to make a race.

Manager Dillon, who knows his baseball, Charley McCarthy, has not emerged from the woods, and his right hand, having has a fan on a stick.

Portland is overcome by the heat and is seriously injuring the muscles in his right shoulder. It left the game. He could not lift his hand high enough to put on his collar or wipe his face.

Portland has a number of bone players and remained a cripple with Finley suffering with arm and shoulder troubles. His glee.

It seems that Finley is the best of baseball players who have played in the league and back to the opinion. (Advertisement.)

It is said that Frank Delahanty, a consistent winner, if he has success of that "one bad ball" which afflicted him in the

Delahanty formerly

REAL FISH FROM SUNSET BEACH.

Patrolman P. D. Robinson of the Central Police Station caught what is believed to be the record surf fish yesterday while fishing at Sunset Beach.

It weighed 7¾ pounds, and measured 30 inches long. It was exhibited at the Police Station last night, and was certainly some fish.

SPARK-PLUG M'CLOSKY.

Is Very Cynical Concerning the Operation Upon Bud Anderson's Appendix. He Makes Some Cruel and Unfeeling Remarks About Doctors in General and Discusses Bud's Future.

SPARK-PLUG M'CLOSKY'S voice was suspiciously tremulous; in fact, he was sniffling.

"What's the matter, Spark-plug?" asked the Sporting Editor, gently shoving Spark-plug's manly form off the baseball copy.

"I was just down in me wagon to the hospital to see pore lil Bud Anderson and it kind of got to m' feelings to see him lyin' there so white and weak. It's kind of tough to see a lad flipped into the discard before he gets started."

"Oh, he may be as good as ever again," said the Sporting Editor, hopefully.

"Go on; git off your feet," growled Spark-plug. "You didn't notice Ad Welgast gettin' as good as ever, did you? Them doctors sapped the fight juice out of the Dutchman and now they done it to Bud."

• • •

"By gosh," said Spark-plug, excitedly, "if I went to a hospital over night, I'd have a burglar alarm fitted to my appendix to keep the doctors from grabbing it out during the night. I should think the police had ought to post notices warning the public like they do when there's conventions. They ought to put up placards, sayin':

"'Everyone is warned to look out for his appendix during this medical convention.'"

"Spark-plug, you make me tired," said the Sporting Editor. "These medical men certainly knew what was the matter with Bud."

"Sure they did," agreed Spark-plug cheerfully. "They kept tellin' us all day what was the matter wit him and every time they told us, it was something different.

"When Bud was first took sick on Tuesday, they said it was something the matter wit his bowels. Along toward evening, they said he had congestion of the kidneys. When the moon came up, they gave up the riddle and looted him fer his appendix. I suppose by now they have discovered he had soft corns or dandruff.

"You know this old guy Hoyle, who wrote them rule books about cards. He says, telling about whist, 'When in doubt, take the trick.' I guess the doctor books say, 'When in doubt, take out the appendix.'"

"Spark-plug," said the Sporting Editor abruptly, "you simply leak talk as an automobile tire leaks air. That boy's appendix was badly inflamed and he would have died if it had stayed there much longer."

• • •

Spark-plug regarded the Sporting Editor with a sardonic smile. "Say," he said, "do you believe all them things you say or do you just say 'em like a feller says 'Merry Christmas,' or 'how's the family?' or 'how are you this morning?'"

"Why do you ask?" said the Sporting Editor.

"Oh, nothin'," said Spark-plug. "Only I don't see how a feller could say so many foolish things and mean them."

"Well, this operation has ruined a great fighter," said the Sporting Editor, diplomatically.

"And again you're wrong," said Spark-plug. "Bud was a good fighter but he wouldn't have been a greater fighter if he had twenty-five of them appendix things all on the job at once.

"Bud was a big, strong, game boy; but he wasn't no natural fighter. He didn't like to fight. He was just strong; that's all.

• • •

"You take Ad Wolgast, fer instance. He was a natural-born fighter. He had more fights outside the ring than he did in. I never spent a day wit Ad without some kind of a rough-house come off. He got into a free fight at the automobile races because some fresh guy stood up in front of Mrs. Wolgast. His automobil had a collision with a truck on the street and he licked the driver of the truck as a matter of course. Some cop gets fresh wit Ad and gets a knockout worth at least $15,000 at the prevailing prices wit out a cent of cost except what he spent fer arnich.

"It was the same wit Bat Nelson. He was ready to pick a fight wit an overland limited train if it tried to crowd him off the track.

"Now Bud ain't that kind of a guy. He is big, and slow and peaceable. You couldn't pick a fight wit him if you tried."

"Bud always struck me as being a brove boy," said the Sporting Editor.

"Well, who's saying he ain't?" snapped Spark-plug testily. "He's the kind of guy who would walk up to a grizzly bear and say, 'howdy do.' I don't believe the boy knows the feel of fear; but he ain't the scrappy kind. And that would keep him from ever being a really great fighter."

• • •

"Jimmy Britt wasn't scrappy and he won the world's championship," said the Sporting Editor.

"Oh, is that so," said Spark-plug, with crushing sarcasm. "You think because Jimmy hands you all this chatter about Shakespeare and acts like a soubrette that he ain't scrappy and full of fight. Say, bo, Jimmy and me was raised together south of Market street in San Francisco, and you had to be a scrapper or spend your happy childhood hours down cellar hiding behind a barrel.

"And don't you forget that Jimmy is still scrappy. Last week, at the Empress Theater, some of them actors got to shooting a little gossip about Jimmy and a girl. Jimmy, he lined the whole company up agin the wall and he says to them, he says, 'If I hear any more remarks about this girl,' he says, 'I am going to start down the line,' he says, 'beginning wit the property man and ending wit the song and dance team,' he says, 'and you can make arrangements to get a wholesale rate at the hospital,' he says, 'fer you'll all be there if I hear any more gabbie about this girl.'"

• • •

"How about Johnny Kilbane?" said the Sporting Editor. "He wouldn't fight in the street for a fortune."

"That's different," said Spark-plug. "Johnny ain't a fighter. He is like a modern man-o-war. It ain't regular fightin; it's just fast machinery. These here featherweights come at him like an old-fashioned man-o-war crew wit pistols and boarding pikes, and they find Johnny all cold science wit guns that work by arithmetic and geometry. They can't get near enough to him to fight. I don't count Johnny Kilbane. His fights ain't fights, they are just laboratory experiments."

The Hui Nalu swimmers

In the L.A.A.C. tank. In the rear, left to right, Manager Rawlins, "Buck" Kapele and Hustace. In front, Daniel Kawanahi, Charley Kaupiko, Duke Kahanamoku and Bobby Knawa.

[Photo by Bach.]

WITH THE MINORS.

NORTHWESTERN LEAGUE.

Club—	Won.	Lost.	P.c.
Vancouver	50	32	.610
Seattle	51	34	.600
Portland	44	34	.564
Victoria	40	44	.476
Tacoma	37	50	.425
Spokane	27	55	.329

NORTHWESTERN RESULTS.

Seattle, 6; Victoria, 1.

Portland, 11; Tacoma, 5.

Spokane game declared off, rain.

AMERICAN ASSOCIATION.

Club—	Won.	Lost.	P.c.
Milwaukee	50	35	.588
Columbus	46	33	.582
Louisville	44	38	.537
Kansas City	44	41	.518
Minneapolis	40	41	.494
St. Paul	37	42	.468
Toledo	36	48	.429
Indianapolis	30	49	.380

ASSOCIATION RESULTS.

Columbus-Louisville, rain.

Milwaukee, 3; St. Paul, 1.

Indianapolis, 4; Toledo, 7.

Kansas City, 6; Minneapolis, 5; (ten innings.)

SOUTHERN RESULTS.

Atlanta, 6; Memphis, 2.

Nashville, 3; Mobile, 2.

Chatanooga, 8; New Orleans, 1.

Birmingham, 2; Montgomery, 2.

INTERNATIONAL RESULTS.

Buffalo, 3; Toronto, 7.

Rochester, 5; Montreal, 3.

Newark, 5; Jersey City, 4.

Providence, 7; Baltimore, 7; (nine innings by agreement.)

FISHING NOTES.

The continued warm weather this week has made beach and ocean fishing good, according to the reports of the few lone fishermen who have been out. It requires a brave man to fish all day this week, but many of the local sports are going afield this week on various trips.

Fred Thatcher of Tufts-Lyon and a party of friends are going Sunday to Bear Valley after trout.

F. H. Reed of Oklahoma is at Catalina Island on a hunt for big deep sea fish.

Herman Burkhard of the Occidental Life Company, is to leave next week with his wife for the Kern River country after real trout.

Harry Holabird and family are planning a trip to Klamath Falls.

J. W. Jump and a party of St. Louis friends are to start today on a fishing trip to Catalina and after a few days or a week there, they intend to go on to San Diego.

Dr. Jauch and a party of friends are getting ready for a fishing and hunting trip to the Gulf of Mexico.

Charles G. Twist has returned from a week's trip to San Clementi Island and reports plenty of fish there, including a number of big yellowtail. Joe Welsh, Dad Croxon and Lee Garnsey, have also returned from that island with a raft of fish, including a twenty-two pound yellowtail hooked by Welsh.

John Schumacher and party are going to the Sespe country next week.

Sherman Baker and Gene Elliott went to the Oceanside section this week for a month's fishing and have had remarkably good luck so far.

Bob Caufield and R. Chenowith are going out into the channel next Sunday for anything from whales down. As the whales will be down, they will probably not get any of these.

BECOMING ALARMED.

NEW YORK, July 9.—[By A. P. Night Wire to The Times.] It is learned that August Belmont, chairman of the Jockey Club, who is now in Europe, has insured his horse Tracery for $150,000. He was moved to take this step, after the act of a man at the Ascot cup race in England a few days ago when he threw himself at Tracery and sent the horse crashing to the track when he was leading and seemed to have the rich stake at his mercy.

Revenge.

FIGHT ON FOR NEW LEAGUE.

National Commission Is Now After Federals.

Big Leaguers Must Keep Hands Off Good Players.

American Association and Three I's Are Kicking.

[BY A. P. NIGHT WIRE TO THE TIMES.]

CHICAGO, July 9.—National and American League club owners have been warned by the National Commission not to offer contracts to promising players of the Federal League. This was learned here last night, when an explanation was asked for the failure of "Silk" Kavanaugh, the Chicago Federal League outfielder, to report to the Chicago Americans. He was signed several weeks ago.

Kavanaugh and several other Federals with whom the majors have been "flirting" must remain with the new league until their contracts expire and they become free agents. This action was taken by the commission, despite the protest of the American Association and Three-I League that their players were being approached by Federal agents.

En Avant.

MARSHALL ON HIS WAY HOME.

AMERICAN CHAMPION ENDS CHESS EXHIBITION GAMES.

Plays Sixty Opponents in Simultaneous Sessions, Losing to Three. Fine Record on Coast—Will Rest in Preparation for Havana and Mexico Tournaments.

American chess champion Frank J. Marshall last night ended his exhibition play in this city with a single game against S. Miotkowski, exchampion of the Franklin Chess Club, of Philadelphia, and is to leave for Salt Lake at one o'clock today, returning thence to New York, where he intends resting in some degree in order to be prepared for the coming tournaments in St. Petersburg, Havana, and Mexico.

Marshall played while here a total of sixty simultaneous games, of which he won all except four drawn and three lost. A score of offhand games were, with one exception, easily taken by him.

On Monday evening twenty-four simultaneous games resulted in twenty-two wins, one draw with Woodbury, and one loss to Greer.

Tuesday evening he faced the same number of opponents, drawing three, losing one to Whipple, and winning twenty.

Yesterday afternoon, of twelve simultaneous games, he won eleven, drew none, and lost one, to Woodworth.

These results give him a coast record of 220 simultaneous games, with only 18 losses. In the sessions at Victoria, Portland, Seattle and San Francisco, he was pitted against nearly all the best talent of the west, the results vindicating his title of champion.

Among his opponents here were: W S. Waterman, who drew in one sitting, D. G. Holt, C. M. Myires, of Santa Monica, and a number of visiting and local men active in the game.

Marshall is invited to play at St. Petersburg in December, the international tournament at Havana in February and the proposed Mexican national tourney soon thereafter. He expects to participate in all the contests.

Regarding a recent proposal to match him against Pan-American champion Capablanca, Marshall says that he is not a match player and prefers the varying combats of a tournament to set tilts against an individual.

He contemplates retiring from active chess and is considering making a residence on this coast, either here or at Portland or possibly San Francisco.

BETTER STAY OFF.

NEW YORK, July 9.—[By A. P. Night Wire to The Times.] John J. McGraw was eligible today to return to the field management of the New York National s after five days' suspension incurred by his trouble with Brennan of Philadelphia. In this period when McGraw was directing his team from the unaccustomed position of a grandstand box, the Giants did not lose a game.

PALZER'S RETURN MATCH.

NEW YORK, July 9.—[By A. P. Night Wire.] Tom O'Rourke, manager of Al Palzer, has accepted the terms of T. H. Dienne of Paris, for a match between Palzer and Georges Carpentier next October, for a purse of $15,000. The division of the purse and the date of the fight will be arranged on the arrival of Palzer in Paris. An effort will be made to match the winner with Jack Johnson.

VALLEY LEAGUE FLUNKS.

BAKERSFIELD, July 9.—[By A. P. Night Wire.] The San Joaquin Valley League, composed of Bakersfield, Hanford, Visalia and Lemoore, broke up today. The Visalia team had met with financial reverses. In standing Hanford was leading Bakersfield by one game, with Visalia in third place. The teams will continue to play independently.

Great Athletes.

(Continued from First Page.)

morrow. Beeson is a star hurdler, great high jumper, and has some splendid all-round marks, though this is his first meet. His natural strength and speed should stand him in good stead. He should score close to 1000 points in the 120 hurdles and the high jump, as he has bettered the record in each event.

Morris of the Olympic Club arrived yesterday and worked out at the Y.M.C.A. field. He is a likely-looking individual, and when he was in Stanford a few years ago was considered one of the best on the Coast.

He has been the mainstay of the Olympic Club team for the past three years. He has a record of 15 2-5 seconds in the 120 hurdles, can beat 41 feet in the shot, go 5 feet 10 inches in the high jump and come close to 22 feet in the broad. He is also good in the hammer, but may fall down in the half-mile walk and the fifty-six-pound weight. As it is, he may press Donahue close for second place if all breaks right.

THOMSON'S RECORDS.

The following table shows what Thomson did when he broke Thorpe's record and also his best marks in each of the ten events that go to make up the field day. Of course in the case of the latter, he did not run out the full programme on any one day, but took five events per day.

He said last night that while he did not expect to come close to his best record marks, he saw no reason why he should not beat his former all-round record, owing to the fact that he was decidedly stale when he went on the field that day at Princeton.

Event—	All-round record.	Best record.
The 100-yard dash	1s.	10 2-5s.
Mile run	10s.	4m. 35s.
The 120 hurdles	16s.	15 3-5s.
Half-mile walk	3m. 58s.	3m. 4s.
High jump	5ft. 6¼in.	6ft. 1¼in.
Broad jump	21ft. 4in.	22ft. 6in.
Pole vault	10ft.	11ft. 3in.
Shot-put	43ft. 2¼in.	43ft. 6in.
Hammer throw	126ft.	146ft.
56-pound weight	27ft.	31ft.
Total points	7490 (the record.)	9022

MAY BETTER HIS RECORD.

In the last meet Thomson fell down in several of the events and there is no reason why he should not better several of these Saturday. The 100-yard dash is one, the hammer throw another, the high jump, the hurdles and the mile, all will probably see better work on the part of Thomson and if this is the case, he should score more than 7400, though it would be reasonable to say that he will make about 7575, if he has the proper amount of competition.

He said that he has never had enough hard work in the way of competition in one of the meets yet, and is only hoping that there will be some Saturday.

He will not have to go far. While he may not be pressed close in the final count he will find class double A work cut out for him in each and every event.

NEW TIMING METHOD.

There will be something new in this meet in the way that the time of the various races will be taken. Instead of marking out the track in the old way, each contestant is to have an individual set of timers. As there will be ten contestants, there will probably be three heats run in all the shorter events and in the mile and the half mile walk the timers will work in groups of three to a man. In this way we will get the time of each man accurately without making any involved calculations from distance into time.

The following list of records in the ten events of an all-round championship track and field meet, shows just what an athlete must do to make a perfect score, 10,000 points. Each record given here stands for 1000 points, but the world will probably come to an end before the high tide limit is reached.

THE PERFECT SCORE.

The 100-yard dash, 9 4-5s.; one mile run, 4m. 17 3-5s. the 120-yard high hurdles, 15 3-5s.; half-mile walk, 3m. 2 2-5s.; high jump, 4ft. 4 1-4in.; broad jump, 23ft. 6 1-2in. pole vault, 11ft. 9in.; shot put, 47ft.; hammer throw, 145ft. 3-4in.; fifty-six pound weight, 35ft. 10in.

Of course none of the contestants are going to make these records. It would be asking too much of any human being, to compete in ten hard events and make star performances in each one. The method of scoring is probably not familiar to the public in general, so I will try and give an idea of it as follows:

SCORING METHODS.

In each of the events the world's best amateur record is taken as a maximum for which 1000 points are allowed. Then a standard, or limit, is established and performances equal to or worse that these standards are scored as nothing.

For instance the maximum for the 100-yard dash is nine and four-fifths seconds and the standard limit if fourteen and three-fifths seconds. The run scores from nine and four-fifths to fourteen and three-fifths, allowing 1000 points for the first mentioned record and 42 points less for each fifth of a second above nine and four-fifths. Ten seconds flat would score 958. Now if a man should be good enough to better the time of 9 4-5s. 42 points is scored for every fifth of a second better than 9 4-5s. Thus if a man ran in 9 3-5s. he would gather 1042 points out of the 100-yard dash.

This same ratio is maintained all through the running events of the meet, although the records vary in some cases, but the method is the same.

Getting Ready.

SEVEN MAY BE IN BIG RACE.

Motor Boats Tuning Up for August Events.

Contests for Slow Cruisers and All Speeders.

Entries Expected from Santa Barbara and San Diego.

BY GREY OLIVER.

The announcement in The Times yesterday of a proposed motor boat race between four of the local cracks caused considerable favorable discussion yesterday and the chances are now that there will be seven boats in the race instead of four.

This event will be one of the many proposed in the programme to be given by the Los Angeles Motor Boat Club off Long Beach August 15-16-17. It might be stated that all of the races will be of twelve miles. A square mile will be used for a course, to be run around three times. The free-for-all will bring out all of the live ones.

The start is to be made from in front of the Hotel Virginia and the boats will race one mile up the beach, then a mile out into the ocean, a mile to the left and back to the starting point in front of the hotel. As this is to be gone around three times, the boats will have all they want of going across the waves, against them and with them.

POSSIBLE ENTRANTS.

The entrants will probably be Joe Fellows with his sixty-horse-power Fellows II; Bill Ruess with his sixty-horse-power Pope-Hartford; R. Rochester, with his 25-45 Choo Chee; Frank Garbutt's Mystery; Harry Voorhaur's forty-horse-power Bull Pup III, and L. D. Baker's Snap Shot from San Diego. It might be possible that the Del Rey would be put in, but it is not likely, for she is engaged in carrying papers to the island. She is rated at 71.28 horsepower on the sheets of the Motor Boat Club.

It is figured that these boats will enter in the big free-for-all of seventy-two miles, a twenty-four mile lap of which is to be run on each of the three days of the races.

HOW TO FIND IT.

The handicaps of all such races are figured from a known "rating" table. The rating number of any boat is eighteen times the cube root of the square root of the load waterline, multiplied by the horsepower and divided by the midship section.

None of the expected entries have been given a rating yet, but it is known that the boats this year are as good, if not better than those of last year and a six-cylinder Scripps engine was in the scratch boat last year. This was the El Viento. Last year the Del Rey won the first two laps easily, but in the final one cracked a piece of her machinery and had to drop out.

Another race for the speed boats will be a handicap dash of twenty-four miles, under the American Power Boat Association rules.

CHANCE FOR CRUISERS.

In addition to these events, there will be a similar twelve-mile handicap race each day for cruisers and the entries for these will be about as follows:

A. J. Werner's Nymphaea, C. L. Shinn's Volador, D. A. McMillan's Oso, Dr. Curry's Pal, J. W. Sumner's Flor Del Mar, H. M. Wooster's Nirvana, W. C. Holler's Lilly B, L. O. Lieber's Caroline L, O. D. Stone's Lorella, Lee Garnsey's Scaup and C. H. Castle's Voyageur. All of these are sea-going cabin boats and with the exception of three, are about of the same speed.

Other events will be a match race for twelve miles between five picked boats; an open boat race and probably one between the fishing boats and a bang and go back race.

There are sixty-eight boats in the club and entries are expected from San Diego and Santa Barbara.

From the known possibilities, a great week of racing is expected.

MARSHALL PLAYING WINNING GAMES.

Chess Champion Frank J. Marshall yesterday continued his series of exhibition games by offhand sittings with individuals in the afternoon, and taking on twenty-four opponents simultaneously in the evening.

The night play lasted until a late hour, only thirteen games having been finished at 10:30. Of these the champion had lost but one, in which Whipple was said to have secured a winning position.

Most of the players last night were visitors, among whom D. G. Holt and C. M. Myirea of Santa Monica maintained interesting positions throughout.

P. H. Greer and J. E. Woodbury were the lucky two out of twenty-four players on Monday night, the former winning and the latter drawing his game.

W. S. Waterman, Greer, Woodbury, Whipple and Woodworth were among the contestants on both evenings.

The quality of Marshall's play was peculiarly recognized in Breslau, where the Germans so appreciated his conduct of a brilliant Sicilian defence against Lewitsky that they brought him a handful of gold at its conclusion, remarking that they wished to testify their preference for his chess above that of their world champion.

TOURERS CROSS KANSAS STATE LINE.

[BY DIRECT WIRE TO THE TIMES.]

BURLINGTON (Colo.) July 9.[Exclusive Dispatch.] Indiana automobile manufacturers tourists crossed Kansas-Colorado State line at 3 o'clock this afternoon and 30 minutes later rolled into Burlington.

A crowd of cowboys escorted the party into the village after which they were treated to such sports as the cowboy knows in riding of bucking broncbos. Tonight the party is again camping underneath what few trees the little western town contains and will leave at an early hour for Colorado Springs where they will arrive at 6 o'clock after a run of 145 miles.

Day With Kahanamoku.

(Continued from First Page.)

how to swim by the champ, and the two huskies had a fine time kidding the crowd. About this time young Kegeris happened along with a couple more of his miniature friends, and the Hawaiians amused themselves in seeing how far they could throw the youngsters up in the air.

"I wonder if he can speak English," said one young lady in the gallery while another remarked that she thought that he was built more like a piano mover than a swimmer. "Huh, he don't go near so fast as Ludy." "Aw, gwan, yer crazy," came the pleasant response. "Why, that guy won every race at the Olympic games at Stockholm," a statement showing much admiration, but slightly inaccurate.

It nearly took a derrick to get the Hawaiians out of the tank, but they finally decided that it was time to quit. While waiting for the car, who should come tearing around the corner, but George Freeth and Lady Langer on the beach life-saving motorcycle with a beautiful damsel stretched out on the machine. A big crowd was hot-footing it after them and investigation showed that they had been acting for the "movies" and that this was part of the show.

The Duke took it all in with interest. Two more scenes were taken of the life-saving machine tearing down the street, and the Duke cheered Freeth and Langer with much enthusiasm.

Only two kicks seemed to be coming from the Duke. The most serious was that the surf wasn't good enough to shoot with the big surf boards, and the other was that somebody had made an awful mistake in getting up the ads for the swimming meet. "Hui means club," explained the champ, "so what is the use of saying Hui Nalu Club?" This was too deep for anybody in the crowd to answer and therefore stood approved as read.

The Duke and Bobby Kaawa and Jimmy Dodson went down to the latter's home at San Pedro last night to see Mrs. Dodson, whom they knew in Honolulu, and also to look over the spot where they are to have a big barbecue on Saturday. Kahanamoku pronounced himself as satisfied with Southern California, but said that he wished that the waves were strong enough to ride. He is going to try the other beaches today as he wants a little surfing to remind him of home.

TROUT IS LUCKY.

S. W. Trout returned home yesterday from a two-weeks' blue rock shooting expedition to the north. At the San Jose shoot, the latter part of June, he made high average of the tournament, while at the Reno shoot, July 3, 4 and 5, he had third high average.

All Set.

AMERICAN TENNIS TEAM READY FOR DAVIS MATCHES

[BY CABLE AND A. P. TO THE TIMES.]

NOTTINGHAM (Eng.) July 9.—The American and German tennis representatives played their last practice games today for second round, which begins tomorrow, of the Dwight F. Davis international lawn tennis cup matches, the draw for which was made this afternoon. Although the weather has not been favorable for tennis, Harold H. Hackett, captain of the United States team, says the American players are in good form and are prepared for the hardest kind of matches. The Germans, on the other hand, are complaining of the climate.

This afternoon's draw is looked upon as being favorable to the American players. Froitzheim is Germany's strongest singles player; so it is considered just as well for the American team that he should meet Maurice E. McLoughlin, America's champion, in the first day's play. The showing made by Kreutzer of Germany in the all-England championship hardly justifies the belief that he can beat R. Norris Williams of Philadelphia.

Although the Americans are the favorites for the doubles match, they must be in the best form to beat Germany's representatives, Rahe and Kleinschroth.

Too Much Class.

CHESS CHAMP MARSHALL LOST GAME YESTERDAY.

FRANK MARSHALL, American chess champion, who has been here for several days showing the local players how not to beat him, killed off a few more victims yesterday in the Chess Club rooms, when twelve players took a chance at him in a simultaneous match. He beat eleven of these easily, losing one of the games to the crack young local player, M. A. Woodward. All of the games were finished in less than half an hour.

Woodward, who likes to invent new irregular openings and defenses of his own, sprung one of these on Marshall yesterday afternoon. The first four moves were as follows:

Marshall, white.	Woodward, black.
1—P-K4	1—P-K4
2—PxP	2—QxP
3—Kt-QB3	3—Q-K4,(ch.)
4—B-K2	4—B-K Kt.5

"Where did you get that?" queried Marshall to Woodward, as the champion came to Woodward's table the second time. "It was rotten," he said after the game, "and I'll bet you wouldn't work it on me again."

Tuesday evening Marshall played twenty-seven simultaneous games, losing one to C. H. Whipple, Jr., with the winner's Danish opening; getting draws with W. S. Waterman, Woodbury and Smith, and winning all the others.

SHOOT ON SUNDAY.

The Los Angeles Rifle and Revolver Club is planning a big shoot at the Glendale range next Sunday. There will be the regular skirmish and surprise firing and the customary practice at 200 yards.

CHICAGO BATTERY STRONG, YANKS LOSE.

[BY A. P. NIGHT WIRE TO THE TIMES.]

CHICAGO, July 9.—Scott and Schalk proved too much for New York today and Chicago shut out the visitors by 2 to 0. Scott struck out ten men, while Schalk's double, following Midkiff's fumble of Collins's grounder and Bodie's walk, gave the locals the game. The home team threatened to score in the opening inning, but a lightning double by Peckinpaugh and Hartzell prevented a score. The score:

ABE ATTELL MAY FIGHT JACK WHITE.

In the event that the managers of Johnny Dundee and Jack White do not get together at once, Tom McCarey will probably arrange a match for July 29 between White and either Abe Attell or George Kirkwood. Both are in New York and both are anxious to come to Los Angeles.

LOGAN IS WILLING TO RACE FOLSOM.

"Any time Walter Folsom wants some action, I'll race him with the Alert against the Mischief II, over a triangular course."

This is H. N. Logan's short answer to Mr. Folsom's statement in The Times yesterday morning that the Alert, Logan's boat, was built to beat the Universal rule.

MANY FIGHTS TONIGHT.

There will be eight fast bouts at the Western Athletic Club tonight. Several of the boxers of the L.A.A.C. are scheduled to compete against the boys of the Western. The feature of the evening lies in the fact that Barney Oldfield is to referee.

White Wings.

CORINTHIAN YACHTS TO RACE TO SANTA CRU

[BY DIRECT WIRE TO THE TIMES.]

SAN FRANCISCO, July 9.—[Exclusive Dispatch.] Special notice has been sent out to all yacht owners in this vicinity that there will be a special race to Santa Cruz on July 19, under the auspices of the Corinthian Yacht Club, taking the place of the race and regatta held annually, but which was abandoned for this year.

Many of the boat owners had decided to arrange a cruise south, and the number wishing to participate grew to such an extent that it was finally decided to make the cruise into a race and arrange an attractive programme.

The event will be open to [illegible] belonging to a recognized [illegible] and the start will be made from [illegible] yacht harbor at Harbor Point, [illegible] starting gun to be fired at [illegible] Saturday, July 19.

There will be four classes [illegible] the trophies—class 1, sloops of [illegible] ty feet and over, racing length; class 2, sloops of twenty-five to [illegible] racing length; special yawl class, [illegible] special schooner class. Prizes [illegible] ond prizes will be awarded.

A motor boat division will [illegible] ably be arranged, as entries [illegible] ceived. Blanks, to be filled [illegible] der the universal rule, will be [illegible] ceived up to Tuesday, July 15, [illegible] erence will be given to boats [illegible] have been measured under the

METALLIC CARTRIDGES

Made by the Foremost Ammunition Concern in America

THE biggest name in the ammunition and firearms world today is *Remington-UMC.*

Whether your arm is a Remington or any other standard make, whatever its calibre and the load you need, you want Remington-UMC metallics—not because they are necessarily stamped with the same name as your firearm, but because they give more accurate results.

This Company has been making ammunition for fifty years. We produce metallics for every standard make of arm—and every Remington-UMC cartridge is tested in the arm for which it is made.

There is a dealer in this community who can give you Remington-UMC Metallics for your *rifle*, your pistol. Find him. Ask him for them. Look for the Red Ball Mark on every box of metallics and shot shells you buy.

Remington Arms-Union Metallic Cartridge Co.
299 Broadway 2 New York

Ford
THE UNIVERSAL CAR

You can't buy gold dollars at a discount—nor Ford cars at special prices—any time—anywhere. We've never made enough cars to satisfy the demand—at regular prices. Don't be deceived. Ford prices are wonderfully low—but absolutely net.

Here's the test: 300,000 Fords now in service. Runabout $525; Touring Car $600; Town Car, $800—f.o.b. Detroit, with all equipment. Get catalogue and all particulars from Ford Motor Car Co., 12th and Olive Sts., Los Angeles.

NORTHERN PACIFIC
YELLOWSTONE PARK LINE

Go East
Over the
Scenic Highway

Through Portland, Tacoma, Seattle, Spokane and the beautiful Puget Sound country. Over the Cascades and Rockies. Enroute, visit America's Only Geyserland:

Yellowstone Nat'l Park

Through Gardiner Gateway—original entrance, reached only via this line. Season: June 15 to Sept. 15. Three daily high class trains to Minneapolis and St. Paul, two to Chicago. A la carte dining car service with the famous "Great Big Baked Potato." Lowest prevailing rates. Tickets and full information from

W. E. SWAIN, Gen'l Agent, 634 So. Spring St., LOS ANGELES
Phones: Sunset M. 4291; Home F-4208

Northern Pacific Railway

Diamond Tire users get maximum mileage at minimum expense

In our engineering department we have men who have made a life business of tire construction.

That's why, in Diamond Tires, you get a tough, elastic, wear-resisting tire, as well as a side wall that will not break above the bead—a No-Clinch construction that prevents rim cutting.

Diamond
(No Clinch)
Tires

In an effort to give you the *greatest* mileage at the *least* expense, our engineers discovered Perfect 3-Point Rim Contact—that holds the rim with a vise-like grip.

Cross section of Diamond Safety Tread Tire

Another advance step in tire construction is the more air-room, insuring more resiliency and greater ability to withstand shocks and strains—another exclusive Diamond more mileage advantage

So this time buy Diamond Vitalized Rubber Tires—you can get them to fit your rims from

Diamond Dealers Everywhere

MOTOR CAR DEALERS ASSOCIATION DIRECTORY

ABBOTT AND LOZIER—Now sold by Bekins-Speers Motor Co. F3635, M1691. 1026 S. Olive St.

APPERSON JACKRABBIT — Leon T. Shettler Co., 151 West Pico St. Main 7034, Home 10167.

BUICK — HOWARD AUTO CO., Tenth and Olive Sts. Home 60009, Main 9040.

COLUMBIA - MAXWELL — United Motor Los Angeles Co., 1200 S. Olive St. Main 8408, Home A3698.

FRANKLIN AND R. & L. ELECTRICS—R. C. Hamlin, 1040-1044 S. Flower. M. 7877, Home 60249.

FIRESTONE - COLUMBUS ELECTRIC—Cal. Automobile Co., 1250-1260 W. 7th. Wilshire 788; 53018.

HOWARD SIX — PAIGE — LIPPARD - STEWART. Thomas Motor Car Co. of Cal., 1058-60 S. Flower.

HUDSON—Hudson Sales Co. Phones, Sunset Main 678; Home A4734. 1118 S. Olive St.

HUPMOBILE Agency, 1019 S. Olive. M. C. NASON, Manager. Phones: A1007; Bdwy. 2967.

JACKSON — Chas. H. Thompson, 1142-44 S. Olive St. F6390, Bdwy. 1947.

KISSELKAR—Pacific KisselKar Branch, Successors to Standard Motor Car Company, 1001 South Olive Street. Bdwy. 2963, Home 10457.

MITCHELL — Greer - Robbins Co., Twelfth and Flower Sts. Bdwy. 5410, A1187.

NATIONAL — National Motor Car Co., 1355 S. Flower St. Main 5347, 60593.

OAKLAND CARS, STANDARD TRUCKS—Hawley King & Co., 1027-33 S. Olive St.

OLDSMOBILE — Oldsmobile Co., 1205 South Olive. Main 3130, F5647.

OVERLAND—J. W. Leavitt & Co., 1235 South Olive St. Main 4831; 60537.

PACKARD and R. & L. ELECTRICS —California Motor Co., Tenth and Hope Sts. Main 6060; 60406.

PIERCE - ARROW — W. E. Bush, 1701-1711 S. Grand Ave. Home 60295, Main 2257.

POPE-HARTFORD—Wm. R. Ruess, Corner Tenth and Olive Streets. Main 7278. Home 60173.

PREMIER—Premier Motor Car Co., 1127 South Olive St. Main 679, F2664.

REGAL—Big Four Automobile Co., 1047-49 S. Olive St. Home F2533, Sunset Bdwy. 952.

SIMPLEX and MERCER — Simplex and Mercer Pacific Coast Agency, 1057 S. Olive St. A4547, M. 7583.

STUTZ—Walter M. Brown Co., 412-414 West Pico St. Home 25003, Main 7047.

UNIVERSAL TRUCK—Eastern Motor Co., 825-827 South Olive. F2965, Main 2965.

VELIE AND WARREN — Reston Motor Car Co., 1230 S. Main St. Main 1068, Home 10799.

WINTON — W. D. Howard Motor Car Co., 1238 South Flower Street. Bdwy. 4180, Home F5609.

$10 WATCHES

Low Rates East

WEBB'S HAIR TONIC

Cures Dandruff—stimulates growth of hair—prevents [illegible] best hair tonic ever produced. For sale by BOSWELL & [illegible] 360 South Broadway, Corner Third.

ACHTS TO O SANTA CRUZ

E TO THE TIMES.]

The event will be open to any ya belonging to a recognized yacht and the start will be made from yacht harbor at Harbor View, starting gun to be fired at 4 a.m., Saturday, July 19.

There will be four classes to the trophies—class 1, sloops of ty feet and over, racing length; 2, sloops of twenty-five to thirty racing length; special yawl class special schooner class. First and ond prizes will be awarded.

A motor boat division will pr ably be arranged, as entries are ceived. Blanks, to be filled out der the universal rule, will be ceived up to Tuesday, July 15. P erence will be given to boats w have been measured under this r

FOR CAR ALERS OCIATION RECTORY

LOZIER—Now sold -Speers Motor Co. 91. 1026 S. Olive St.

ACKRABBIT — Leon Co., 151 West Pico St. Home 10167.

WARD AUTO CO., Olive Sts. Home 60009,

MAXWELL — United Angeles Co., 1200 S. Main 8408, Home A3698.

AND R. & L. ELEC- t. C. Hamlin, 1040-1044 M. 7877, Home 60249.

-COLUMBUS ELEC- al. Automobile Co., 1250- th. Wilshire 788; 53018.

IX — PAIGE — LIP- TEWART. Thomas Co. of Cal., 1058-60 S. Flower.

Hudson Sales Co. Phones, Main 678; Home A4734. live St.

E Agency, 1019 S. Olive. ON, Manager. A1067; Bdwy. 2967.

— Chas. H. Thompson, . Olive St. F6390, Bdwy.

KAR—Pacific KisselKar uccessors to Standard Motor any, 1001 South Olive Street. 3, Home 10457.

— Greer-Robbins Co., and Flower Sts. Bdwy. 1187.

— National Motor Car 5 S. Flower St. Main 5347,

ND CARS, STANDARD KS—Hawley King & Co. S. Olive St.

HILE — Oldsmobile Co., outh Olive. Main 3130,

ND—J. W. Leavitt & Co., outh Olive St. Main 4831;

D and R. & L. ELECTRICS rnia Motor Co., Tenth and Sts. Main 6060; 60406.

ARROW — W. E. Bush, 711 S. Grand Ave. Home Main 2257.

RTFORD—Wm. R. Ruess, r Tenth and Olive Streets. 7278. Home 60173.

R—Premier Motor Car Co., South Olive St. Main 679,

—Big Four Automobile Co., 49 S. Olive St. Home F2533, et Bdwy. 952.

X and MERCER — Simplex Mercer Pacific Coast Agency, S. Olive St. A4547, M. 7563.

—Walter M. Brown Co., 412- West Pico St. Home 25003, 7047.

ERSALTRUCK—Eastern or Co., 825-827 South Olive. 55, Main 2965.

AND WARREN — Renton or Car Co., 1230 S. Main St. n 1068, Home 10799.

ON — W. D. Howard Motor Co., 1238 South Flower Street. wy. 4180, Home F5609.

ATCHES Montgomery Jewelers, 4th & Broadway

s East And return, LOS ANGELES Good on any LAND LIMITED TRAIN. information apply C. & N. W. Ry., 212 W. 2nd St., Los Angeles.

EBB'S HAIR TONIC ites growth of hair—prevents falling. duced. For sale by BOSWELL & HOYER, rner Third.

JEROME STILL HEADS LIST DESPITE OTHERS' SCORING.

Santa Ana's Lovelady Has Day's Big Count—Pasadena Polly Tosses in Few Thousand—Harold of Inglewood Goes Up Two Places—Second Helen Comes Into Light—Surprise Announcement for Tomorrow.

"The Times" Scholarship.

TALLY AT CLOSE OF NINTH DAY'S SCORING.

1.	Jerome S. Waller, No. 232 N. Flower st.	15,100
2.	Edvard Polakoff, No. 57 W. Villa st., Pasadena	13,325
3.	Paul E. Webb, Pomona	10,125
4.	Walter J. Little, No. 1424 Berkeley st., Santa Monica	9,400
5.	Helen E. Wilkins, No. 624 E. Lime st., Monrovia	8,575
6.	Earle S. Weller, No. 1106 Locust ave., Long Beach	7,800
7.	Thelma Lovelady, No. 312 Ross st., Santa Ana	7 300
8.	Leo Moody, No. 1214 Fourteenth st., Santa Monica	4,000
9.	Frances E. Geach, No. 4427 Moneta ave.	2,875
10.	Charles Southard, Oxnard	2,450
11.	Celia Blumenthal, No. 2814 Malabar st., Boyle Heights	2,400
12.	Alice Delilah Clancy, No. 1414 Neola st., Eagle Rock Park	2,225
13.	Harold Tilton, Inglewood	1 900
14.	Miss Carliker, Fullerton	1,800
15.	Percy Pickering, No. 757 Ninth st., San Pedro	1,425
16.	Harold Burr, No. 2711 Blanchard ave.	1,100
17.	Cora M. Rosbrugh, No. 3715½ S. Vermont ave.	1,100
18.	Virgil Lewis, No. 4301 La Salle ave.	950
19.	Lois Wise, No. 2124 Houston st.	800
20.	Sperry Van Blarcom, No. 909 S. Hope st.	800
21.	Melba Hackney, No. 2447 Cincinnati st.	725
22.	Helen Woodworth, Covina	500
23.	Edna E. Peterman, No. 4338 Burns ave.	475
24.	Cora M. Norton No. 237 E. Eighth st., Santa Paula	415
25.	Blanch Hagen, Downey	375
26.	Freda Thomas, No. 249 N. Fremont ave.	300
27.	Sarah Sotelia, No. 823 S. Flower st.	200
28.	Hazel Riley, No. 2533 Malabar st.	200
29.	Leola Z. Smith, No. 197 Palm ave., Riverside	150
30.	Gordon Shouse, No. 3022 Hobart Blvd.	100
31.	Dorothy Randall, No. 5010 Sunset Blvd.	100
32.	Logan H. Goodnight, No. 132 S. Pierce ave.	100
33.	Thomas Aiken, No. 2906 Hobart Blvd.	100
34.	Marjorie Williams, No. 904 E. 37th st.	50

Jerome Waller,

Who brought in a huge score and shot to the top of the list.

As they would, no one could move Jerome from his perch on top of the tally box! It cost 2875 points to stay put, but put up, and that in spite of big weight in by several.

He had the honor of securing the election of Mayor Rose, a re-run for a year, which counted 500 points. Jerome is going at it like a winner, getting out very early in the morning and keeping it up until late at night. He is a hard worker in his undertakings and he succeeds. He has made good with what he has done some fine work in the way of book and film pieces; he writes well, has several scenarios accepted by moving picture companies, and he is showing that he can win a scholarship list as well as at all the other things. He is now the honor of Los Angeles High daughters of those fighting and toiling localities. He is full of plans and executes his plans as fast as he can, which shows that he is a hustler. Los Angeles High will find that he is a student as well as a good worker in other lines. His character as well as his work is good.

Thelma Lovelady was the high score of the day—sending in 2875 points.

Pasadena Polly came next with 2525—just tossed them in as he passed by—so easily that boy scores! By the way, he has nearly recovered from his attack of sunburn, but no one will win his friendship by slapping him on the back in any hail-fellow mood. Polly snatched a year's subscription from under the very noses of those two Santa Monica rustlers, Little and Moody, and added it to his yesterday's count.

Harold of Inglewood, the energetic lame boy who deserves so much credit for his efforts, sent in a score yesterday which moved him up two places. Hurrah for Harold Tilton! Everybody is wishing him success.

Helen Woodworth of Covina sent in her first count yesterday and it was a good one. It placed her at twenty-second place, the first thing. Helen will be heard from frequently from now on, it is said. She is an able worker and her locality is one which boosts its representatives. We know this from former contests.

Freda Thomas's count took her up a step in the scale and the incoming of Gordon Shouse to the tally box caused several moves along the line.

Hereafter only the names of those who have scored will appear in the lists; so if you wish to appear on deck in this cruise, you must work and make your work tell.

Tomorrow there will be a surprise announcement—something which will interest everyone who is really working in this campaign.

Two former contestants heard from recently are Helen Wilson of Whittier and Esther Zuber of Los Angeles.

Helen Wilson was a beautiful girl in whose success many were interested. She went on the stage for a year and has recently graduated from the Boston Dramatic School and will teach dramatic art.

Esther Zuber has married and is queen of a beautiful home in South Pasadena. Both these girls won scholarships in the Huntington Hall School for Girls.

Nearly every day we hear something good of those who won in former contests; and in the years following this we shall doubtless hear news equally interesting in relation to those in the present contest.

The Times scholarships have started many upon successful careers.

THE PRIZE LIST.

The list of prizes is as follows:

Capital prize, $1000 to defray expenses of a course at Berkeley or Stanford.

Second prize, $500 in gold.

Third prize, $100 in gold.

Fourth prize, $75 in gold.

Fifth prize, $50 in gold.

Sixth prize, $25 in gold.

Scholarships already arranged for are:

San Diego Army and Navy Academy, value $550.

Los Angeles Business College, two scholarships, one-year term, value $150; one eight months' term, value $100.

Egan School of Music and Drama, forty weeks' term, value $300.

Los Angeles Conservatory of Music and Art, three scholarships, one piano course, value $150; one piano course, value $100; one violin course, value $150.

Los Angeles School of Art and Design, two scholarships, each valued at $150.

Fillmore School of Music, two scholarships, value of each $100.

Huntington Hall School for Girls Oneonta Park, South Pasadena; Miss Florence Housel, principal.

California Commercial College, two scholarships, one-year term, value $125; six months' term, value $75.

Holman Business College, two scholarships, one fifteen months' term, value $115; one twelve months' term, value $95.

Jean de Chauvenet Conservatory of Music, one scholarship of fifty lessons, value $150.

Southwestern University, one scholarship, two-years' term, value $150.

Isaacs-Woodbury Business College, two scholarships, consisting of one-year term, value $125, and six months' term, value $65.

Southern California College of Liberal Arts, one-year scholarship, value $80.

The San Diego Army and Navy Academy scholarship includes not only tuition, but board as well.

Pomona College, Claremont, Cal.

Lyric School of Music, Miss Luella McCuen, principal.

The Harvard School (military,) term one year, value $200.

The Lyric School of Music, term one year, piano, value $200.

Mackay Business College, term six months, choice of business, stenographic or telegraphic course, value $50.

University of Southern California College of Law, Frank M. Porter, dean. Term one year, either day, night, or mixed course. Value $90.

Other scholarships will be installed as they are required.

Kennard Polytechnic Business College, No. 1929 South Grand avenue, six months' scholarship in either the English, commercial or shorthand course. Value, $50.

Any young person wishing to take part in the contest should immediately fill out the appended entrance blank and address it to the Scholarship Manager, The Times, Los Angeles, Cal.

ENTRANCE BLANK.

Please to enter THE TIMES EDUCATIONAL CONTEST, and ask me the necessary subscription blanks and any other information that may assist me in my efforts to secure one of your valuable scholarships. My age is ..... years.

Name .....

Address .....

.....

.....

.....

The Last Call.

OCTOGENARIAN, WEALTHY, DIES.

FORMER MILLIONAIRE LUMBER KING OF MIDDLE WEST.

Distributed Two Million Dollars Among Children on Retirement from Business Seven Years Ago. Laid Foundation of Fortune in California in Forty-nine.

Peter G. Lamoreaux, former millionaire lumberman of Minneapolis and Chicago, who, for the past seven years had lived in retirement in Los Angeles, died at his home, No. 1124 South Ardmore avenue, Tuesday evening from the effects of a paralytic stroke and old age. He passed his eighty-second year a few months ago.

Lamoreaux, who acquired a reputation in big lumber business circles years ago and had mills in Chicago, Minneapolis and in various parts of the Middle West, laid the foundation for his fortune and his success in California in the days of '49, when he worked gold-bearing streams and acquired a small fortune, which enabled him to go into extensive operations in land and timber.

On his retirement from active business seven years ago, he surprised his friends and the communities in which he lived by distributing the major portion of his fortune, nearly $2,000,000 to his six children, three sons and three daughters. To the sons he turned over the business he had so firmly established and they are now in the cities mentioned, and one is in Washburn, Wis.

Two of his daughters, Mrs. G. E. Burnell and Mrs. Grace Archibald, reside in Los Angeles, and a third, Mrs. William H. Rogers, lives in Minneapolis. They also were given valuable properties, including mining interests in operating mines near Ogden, Utah.

With his wife, Lamoreaux used the rest of his fortune in the construction of his beautiful home and enjoying life. Mrs. Lamoreaux is still living and just a short time ago she and her husband celebrated their fifty-eighth wedding anniversary.

Funeral services will be conducted this afternoon at 2:30 o'clock at the family residence, and will be private. Interment will be in the family plot in Inglewood Cemetery. The deceased was a man of home and business. He was a member of the Baptist Church.

EMBEZZLEMENT CHARGE.

William P. Rhodes was before Justice Summerfield yesterday for a preliminary examination on a charge of embezzlement. The case was not finished. Deputy District Attorney Helms presented evidence tending to show that Rhodes, former clerk for D. L. Ford, Jr., jeweler, took a lot of rings and other valuables to a pawn shop.

A Splendid Plunge

horseback riding, etc., at Wheeler's Hot Springs.

The very finest of footwear for men and women is now being sold at Clearance Prices that spell B-A-R-G-A-I-N-S just as plainly as any combination of Quality and Price can possibly do it.

Highest Class Footwear

Not a pair but what is a part of purposes.
Not a pair but what comes from an A-1 maker.
Nota pair but what is a part of our REGULAR stock.
—and EVERY Pair is now being sacrificed.
EVERY Pair goes at a radically cut price.
Let us tell you about just a few attractions in the way of Bargains, such as you but rarely find:

Snaps for Women

$3.50 and $4 Tan Colonial Pumps that are all the rage throughout the East	$2.15
$2.00 and $4.00 Tan Oxfords and Pumps in styles that fit the modes exquisitely	$2.15
Women's $5 Tan Shoes with white Newbuck Tops, extremely stylish appearance	$2.45
$3.50, $4 and $5 Colonial Pumps and Oxfords in Black Patent and Gunmetal	$2.75
$4.00 High Shoes in Tan, choice of Button or Lace styles	$2.95
$5.00 Boots in Tan, with stylish Covert Cloth Tops; dainty models, and summery	$3.25
$5 Tan "Biltrite" Freaktoe Button Shoes and new English Lace Boot with low heel	$3.85
Very latest White and Black, also Gray and Black $5.00 Pumps, reduced to	$3.85

Snaps for Men

$4.00 and $4.50 Tan and Black Oxfords, also including Patent Leathers	$2.15
High Toe Last in Men's Tan Button Shoes, easily worth $4.00 a pair	$2.75
Two complete lines Black Calf Shoes, English, $4.00 Models	$2.95
Regular $4 Tan Button Shoes in the very latest English model, just in	$3.15
Howard & Foster's Black Calf English Oxfords, usually sold at $5.00	$3.85
Stacy-Adams White Buck Oxfords in the late English styles. Regularly $6.00	$4.25
Stacy-Adams Genuine French Calf $6.00 Shoes, designed on newest English last	$4.95

NOTE THIS: There's every size in the combined assortment, but you mustn't blame us, if you delay so long, that your size may not be here in the very style and kind that suits you best. We're selling the favorites fast.

Every Shoe at Cut Price

Before very long we shall be established at our new store, 502 S. Broadway, the finest equipped shoe store in the United States. Watch!

Alex C. Hamilton FOOTWEAR

311 So Broadway

Schools and Colleges.

Los Angeles Military Academy
HUNTINGTON DRIVE
OFFERS A RARE COMBINATION OF MILITARY DISCIPLINE AND HOME LIFE.
Summer term opens July 10. Those wishing to enjoy the privileges of two months at our large and attractive clubhouse situated at Newport Beach, Cal., should report for enrollment at the Academy on Huntington Drive not later than Thursday, July 10. $100.00 for the summer.
Nineteenth year begins September 23. Oldest and most select school of its kind in Southern California.
For a boy who is desirous of making the best possible use of his time, who has pride in developing a strong, graceful body, military bearing, correct habits and those qualities which make for a successful life, the advantages of Los Angeles Military Academy are unexcelled. For further information, Phone 31411 or East 450.
WALTER J. BAILY, A.M., Principal.

MARLBOROUGH SCHOOL for GIRLS OVER FOURTEEN
845 West 23rd Street. 24th year opens September 30th.
OUT-OF-DOORS STUDY—Gymnasium, Tennis, etc. CERTIFICATE admits WITHOUT EXAMINATION to Wellesley, Vassar, Mt. Holyoke, Smith, Berkeley and Stanford.
FRESHMAN AND SOPHOMORE COLLEGE WORK; special courses in LITERATURE, HISTORY OF ART, ETC.
DOMESTIC SCIENCE CLASSES, LIMITED TO 5 EACH. Work in prettily furnished family kitchen and dining-room. Sewing, millinery, etc.
MUSIC DEPARTMENT in charge of MR. WALDO F. CHASE.
MISS WILTSHIRE will be at the school until July 24th and after September 12th every day from 9 until 2.
MRS. GEO. A. CASWELL, MISS GRACE WILTSHIRE, B.L., Principals.
For catalogue and information address Secretary Marlborough School.

Summer School — The Isaacs-Woodbury BUSINESS COLLEGE
FIFTH FLOOR HAMBURGER BLDG., BROADWAY AND EIGHTH.
Individual and class instruction in any or all of these subjects: Book-keeping, Shorthand, Typewriting, Arithmetic, Spelling, Penmanship, Commercial Law, Business English, Rapid Figuring, Adding Machine, Dictaphone, Grammar. SCHOOL CONTINUOUS—the BEST time to BEGIN is when you are ready. Call, write, phone F1858, Main 132.

GIRLS' COLLEGIATE SCHOOL
Adams and Hoover Sts. (Casa de Rosas.) Twenty-second Year Begins September 29th.
First year, Sub-Freshman or Public School Eighth Grade (re-introduced.)
Four years of Academic or High School work. Accredited at leading colleges.
Post graduate year. Advanced work in chosen subjects.
FRESHMAN COLLEGE WORK preparing for College Sophomore Class.
Domestic Science, Art, Music, Gymnasium, Athletics.
Pupils now registering. House pupils limited to forty.
MISS PARSONS and MISS DENNEN, Principals. Telephones: 24258; West 717.

Los Angeles Conservatory of Music and Arts
SUMMER TERM.
The Artistic School of the West.
Six Weeks to August 9th, 1913.
NORMAL COURSE—TEACHERS CLASS
Six Weeks—Three Hours a Week.
Jaroslaw de Zielinski, Director; Adeltha V. Carter, President; Kate McD. Brown, Secretary-Treasurer. 730 So. Grand Avenue.

SUMMER SCHOOL Y. W. C. A.
231 SOUTH HILL STREET OPENS JULY 7TH.
Classes in all High School subjects, Business School, English, Spanish, Expression, Vocal, Piano, Violin, Mandolin, Guitar, Art, China Painting, Cooking, Sewing, Millinery, Swimming, Tennis and Bible.

HOLLYWOOD SCHOOL FOR GIRLS
OUT DOOR SCHOOL—Sunset Boulevard and Hay Ave. Boarding and Day School. College, Preparatory and General Courses. Catalogue on Application. Phone 57594. Laurel Canyon Car.

THE ORTON SCHOOL FOR GIRLS
Established 1890. Outdoor study all winter. Special, General and College Preparatory Courses. Art and Music. 1354 SO. EUCLID AVE., PASADENA. TEL. FAIR OAKS 496.

College of Fine Arts, U. S. C.
Summer School opens June 30th. All branches.
W. L. JUDSON, Dean, Avenue 44.

Page Military Academy for grammar school boys only. Two summer camps, mountains and beach. $25 a month. 137 W. Adams. Phone 21203 or South 2734.

The Foothill School For Girls
La Canada Valley. Thorough college preparatory and special courses. OPEN AIR sleeping accommodations, classes and recreation. Horseback riding; mountain excursions. MISS DEWEY, MISS GRIFFIN. R.F.D. 18, Los Angeles, Cal.

Mills College
Suburbs of Oakland, California.
The only Woman's College on the Pacific Coast. Chartered 1885. Ideal climate. Entrance and graduation requirements equivalent to those of Stanford University and University of California, nearby. Laboratories for science with modern equipment. Excellent opportunities for home economics, library study, music, art. Modern gymnasium. Special care for health of students; out-door life. Christian influences; undenominational.
President Lucila Clay Cannon, A. M., Ll. D. For catalogue address Registrar, "Dept. Y." Mills College P. O., Calif.
The Campanile

SUMMER SCHOOL ON BAY AND OCEAN
San Diego Army, Navy Academy, July 1st-Sept. 1st. Boarding students $100. Boating, Bathing, Visits to ships, interesting points in San Diego. Regular session September 15. High standards have secured affiliation with leading Universities. Enrollment 1910, 13; 1912, 142. Address for literature CAPT. THOS. A. DAVIS, Supt., Pacific Beach, Calif.

St. Catherine's School,
636 West Adams Street.
(Opposite Chester Place.)
A non-sectarian boarding and day school for girls under 15. Regular High School work for girls who complete the eight grades before the fifteenth year.
MONTESSORI CLASS—Boys admitted to Montessori and Primary rooms.
French, German and Gymnasium. A limited number of boarding pupils received. Miss Thomas and Miss Mosgrove, Principals. Telephone 23598. Secretary can be seen at the school between 9 and 12 except on Saturday and Sunday.

Westlake School For Girls
Residence and day school. Accredited to University of California, Stanford and Eastern Colleges. Tennis, boating and horseback riding. Advanced classes in Art, Literature and Modern Languages. Principals: Frederica de Laguna, A.M.; Jessica Smith Vance, A.M., 616 S. Alvarado St., Los Angeles, Cal.

School of Art and Design
Sixth and Alvarado.
SUMMER SCHOOL AND NORMAL CLASS.
L. E. G. MacLeod, Dir. A. H. Wolf, Ins.

California Military Academy
Boarding and Day. Boys 6 to 15 years. 1945 Lovelace Pl. Home 22473.
Summer School—127 Bay St., Santa Monica.

BELMONT SCHOOL
BELMONT, CALIFORNIA.
Belmont School does for its boys what thoughtful and careful parents most wish to have done. Its location beyond the diversions and temptations of town or city, the keenness of its climate, the excellence of its equipment and the spirit of its faculty combine to make this possible. It prepares boys for the best colleges and schools of engineering, and offers in addition such elective courses as boys may wish, who are not planning for university work later.
Appointments for personal interviews concerning the school may be made with Mr. R. Russell Greaves, at the Home Savings Bank, corner 5th and Spring streets, Los Angeles.
Fall semester opens August 18th, 1913.
W. T. REID, Head Master.
GILBERT N. BRINK, Ass't Head Master.
25 MILES SOUTH OF SAN FRANCISCO.

EGAN SCHOOL
MUSIC and DRAMA
Majestic Theater Bldg.
Send for Beautifully Illustrated 1913-14 Catalog, Free.
60371 Phones Main 3357

California and Brownsberger COMMERCIAL COLLEGE
COR. FIRST AND BROADWAY
FIRM Stocks and Supplies. Positions for Graduates. Use of Typewriter at home free. W. H. H. GARVER, Pres. and Mgr.

Yale School Boarding & Day School for Young Men and Boys. 360 N. Union Ave., Los Angeles.
Summer Camp AT BALBOA BEACH.
Rowing, Swimming, Fishing, Tennis—All outdoor sports. Instructions given to those wishing it. Illustrated circular. Phone Wilshire 2424.

Oldest and largest business college corporation in the Southwest. Connected with Heald's in 12 cities. Eighth at Hill.

Angeles Vista School
Day and Home School for Girls of All Ages. Illustrated Catalogue sent on request. 1344 St. Andrews Place. Home 72844.

HOLLMAN Business Colleges
FOR A LIMITED TIME ONLY.
SPECIAL RATE—4 months—$10.00.
1017 S. Figueroa. Phones: 54021, Bdwy. 2580

HARVARD SCHOOL—Military
Western Ave. 10-acre Campus. In session the year around. Boarding and Day Pupils. Send for Illustrated Catalogue.

SUCCESS SHORTHAND SCHOOL.
SUMMER RATES, ONE YEAR, $60.00 AND NIGHT SCHOOL $30.00. Official Court Reporter. Herman W. Hellman Bldg.

KENNARD'S POLYTECHNIC
BUSINESS COLLEGE.
1929 So. Grand Ave.
$15.00 a Month. Positions for Graduates.
A WEEK'S TRIAL FREE.

MANZANITA HALL—Palo Alto, California. A School for Boys. Prepares for college or technical school. Next term opens August 26, 1913. For catalogue and special information, address W. A. SHEDD, Head Master.

URBAN MILITARY ACADEMY
Summer Session, June 15 to Sept. 15
800 South Alvarado. 52647.

Life's Gentler Side: Society, Music, Song and the Dance—The Playhouses and the Seashore.

MOVEMENTS IN SOCIETY.

TEAS, dinners and other delightfully informal parties will be given during the summer months by the many friends of Mrs. J. X. McDonald, who are delighted to learn that she has returned to her home in this city after an absence of four years.

Mrs. McDonald, who possesses a wonderfully sweet voice, studied in Paris for three years, and during her stay in France was honored by being asked to sing at the Concerts Spirituels of the Church of the Sarbonne.

She visited the large cities and places of interest on the continent and later journeyed to Ottawa, Washington and North Carolina, where a year was spent with her husband, who is in the lumber business.

En route to Los Angeles, Mrs. McDonald was a guest in Washington, D. C., of United States Senator and Mrs. Henry Fountain Ashurst, who entertained her royally.

Before leaving for abroad, four summers ago, Mrs. McDonald was actively identified with the Treble Clef and other musical clubs, as well as being a charter member of the French Club.

At present Mrs. McDonald is at home to friends at the Darby on West Adams street.

Good News.

The return of popular Mrs. Frank Pixley, who with her prominent husband has been visiting Admiral and Mrs. Chauncey Thomas at Idylwild, near Saratoga, will be an inspiration for much entertaining and the summer months will, after all, not prove so dull.

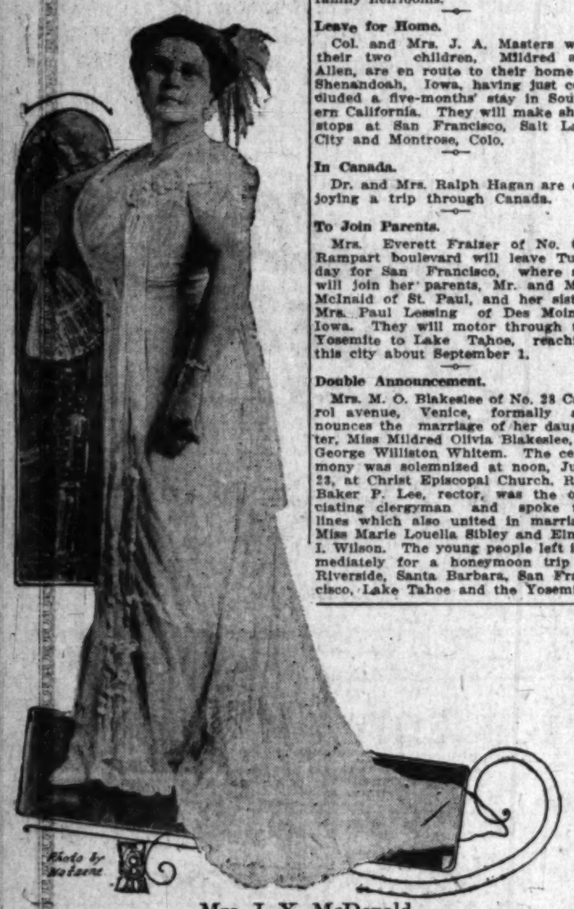

Mrs. J. X. McDonald,

Who has returned from a four years' tour through Europe and the East.

At Tallac.

Angelenos enjoying the cool breezes at Tallac include: B. F. Hulse, E. McCoy and wife, Mrs. W. F. Gansley, C. R. Woodruff, Mrs. A. H. Edwards, Mrs. M. Adams, J. Edwin and wife, Mrs. E. Gerson, Mrs. Irving R. Smith, Gladys E. Smith, H. J. Kister, J. H. Steinman, James W. Long, Charles F. Dollinger, Dr. E. W. Fleming, Mrs. E. W. Fleming, Miss Alice and Miss Ruth Fleming, A. C. Robbins and wife, B. J. Badham and wife, M. L. Carter, wife and son, Emil Tischener, Emily and George Tischener, Mr. and Mrs. Irvine Louis, Mr. and Mrs. S. H. Tolhurst, Elizabeth Alexander, Mrs. G. E. Strout and son.

Recent Luncheon.

An Independence Day luncheon which proved delightful was that presided over by Mrs. William A. Sloane of South Pasadena, who entertained members of the Wednesday Club. The decorations were suggestive of the holiday. The table glowed with a centerpiece of red, white and blue flowers. Unique place cards held covers for Mrs. Walker, Mrs. Bein, Mrs. Monohan, Mrs. Springer, Mrs. Metcalf, Mrs. Wilson, Mrs. Miller, Mrs. Smith, Miss Meeder and Miss Smith of New York.

Card Club.

Mr. and Mrs. F. D. Wright of No. 1144 East Twenty-third street recently had as guests members of the Twenty-third-street Card Club. Mr. and Mrs. Arthur Harris, Mr. and Mrs. Will Othmer, Mr. and Mrs. John Rowland, Mr. and Mrs. Jack Eyre, Mr. and Mrs. George Haigle, Mr. and Mrs. Frank Herald, Mr. and Mrs. Harry Fondersmith and Mr. and Mrs. Brimer were present.

Smart Affair.

A smart affair of recent date was the theater party given at the Mason by Mrs. Mason-Deming of No. 2215 West Twenty-fourth street, complimentary to Miss Gertrude Bresee, the young betrothed daughter of Mr. and Mrs. P. W. Bresee of West Adams street.

At Catalina.

Mrs. Cecil Howard Smith and her two children, Aileen and Jeffords, are passing the summer months in a cosy cottage at Catalina.

Fashionable Breakfast.

A breakfast yesterday had for its hostess Mrs. W. L. Wade of No. 820 St. Andrews place, who complimented Mrs. E. L. Brown and Mrs. George Wyeth Maclellan.

McKee-Selover Wedding.

The marriage of Miss Leoti McKee, formerly of this city, now residing at San Diego, and Carl E. Selover, occurred recently at the home of the bridegroom's parents, Mr. and Mrs. J. L. Selover, No. 1972 Essex avenue, San Diego. The house was beautifully decorated with ferns, carnations, Easter lilies and daisies. Rev. Hostetler performed the ceremony before a large number of relatives and friends. Out-of-town guests were Mr. and Mrs. George Selover and family of Las Vegas, N. M., Mrs. Edward Evans of Tropico, and Mrs. George M. Thornburg and daughter of this city. Mr. and Mrs. Selover will immediately occupy their newly-furnished home at No. 1965 Essex avenue, San Diego.

Another Wedding.

Vista place, the country home of Mr. and Mrs. E. D. Wyckoff, was the scene Sunday of a pretty wedding, when Miss Helen Wyckoff was given in marriage to Dwight Donald Fowler, the Rev. Beattie of Pasadena performing the service in the presence of the two families only. Little Evelyn McCombs, niece of the groom, was ring bearer. Miss Helen Herrmann stood with the bride as maid-of-honor. Miss Ruth Wyckoff, in charge of the musical programme, played, "O Promise Me," as the bride entered in a dainty gown of ivory satin messaline draped in shadow lace. The jewels worn were pearls, family heirlooms.

Leave for Home.

Col. and Mrs. J. A. Masters with their two children, Mildred and Allen, are en route to their home in Shenandoah, Iowa, having just concluded a five-months' stay in Southern California. They will make short stops at San Francisco, Salt Lake City and Montrose, Colo.

In Canada.

Dr. and Mrs. Ralph Hagan are enjoying a trip through Canada.

To Join Parents.

Mrs. Everett Fraizer of No. 616 Rampart boulevard will leave Tuesday for San Francisco, where she will join her parents, Mr. and Mrs. McInaid of St. Paul, and her sister, Mrs. Paul Lessing of Des Moines, Iowa. They will motor through the Yosemite to Lake Tahoe, reaching this city about September 1.

Double Announcement.

Mrs. M. O. Blakeslee of No. 28 Carrol avenue, Venice, formally announces the marriage of her daughter, Miss Mildred Olivia Blakeslee, to George Williston Whitem. The ceremony was solemnized at noon, June 23, at Christ Episcopal Church, Rev. Baker P. Lee, rector, was the officiating clergyman and spoke the lines which also united in marriage Miss Marie Louella Sibley and Elmer I. Wilson. The young people left immediately for a honeymoon trip to Riverside, Santa Barbara, San Francisco, Lake Tahoe and the Yosemite.

WANTS HIM BACK.

Woman Asks Police for Search Warrant, Injunction and a Patrolman—Husband Gone.

A search warrant, an injunction and a policeman were the modest requirements of Mrs. Sophie Lenhart of Kingsley drive, when she went to Central Police Station yesterday.

The woman wanted the search warrant to locate her husband, the injunction to prevent her mother-in-law from ousting her from her own home and the policeman to serve the writs.

Mrs. Lenhart has been married three times. She quarreled with her last husband, and told him to pack up his clothes and go. He promptly complied. Now she is sorry and wants him back. An effort will be made to locate the husband.

FORTY-FIVE THOUSAND.

Increase of Number of Pupils in County Necessitates New Schoolhouses.

At a meeting of the County Board of Education yesterday a report was submitted that provision must be made for a large increase this fall in the number of pupils.

It is estimated that there will be more than 45,000 exclusive of Los Angeles, which will have between 95,000 and 100,000 pupils according to present estimates.

In the county, new schoolhouses must be built, others enlarged, and more teachers engaged.

A SKIN OF BEAUTY IS A JOY FOREVER.
Dr. T. FELIX GOURAUD'S
Oriental Cream
OR MAGICAL BEAUTIFIER

Removes Tan, Pimples, Freckles, Moth, Patches, Rash and Skin Diseases, and every blemish on beauty, and defies detection. It has stood the test of 50 years, and is so harmless we taste it to be sure it is properly made. Accept no counterfeit of similar name. Dr. L. A. Sayre said to a lady of the haut-ton (a patient): "As you ladies will use them, I recommend 'Gouraud's Cream' as the least harmful of all the skin preparations." For sale by druggists and fancy goods dealers throughout the United States, Canada and Europe.
Ferd. T. Hopkins & Son, Props., 37 Great Jones St., N.Y. C.

Midweek.

BLANCHE BATES AT THE MASON.

"Native Daughter" in "Witness for the Defense."

Two Armstrong Plays for Stock Houses.

Attractions at Vaudeville and Picture Houses.

At the Mason next Monday night one of the strongest plays seen in London last season, "The Witness for the Defense," will serve to reintroduce Blanche Bates to the Los Angeles playgoing public.

The play is the work of A. E. W. Mason, the English novelist, and was chosen by Sir George Alexander to commemorate the twentieth anniversary of the St. James Theater under his management. "The Witness for the Defense" tells a highly dramatic story of a nerve-shattered woman who killed her brute of a husband in sheer self-defense. She is tried and acquitted, but later in life, when she wins the love of a young English officer, she is compelled to reveal her past. The story is told in tense fashion and although it touches the bounds of tragedy, it never descends to the level of melodrama. Miss Bates in the character of Stella Ballantyne, a woman of noble traits who is the victim of circumstances, gives the finest psychological study of femininity that has yet been achieved by this rarely gifted actress.

The seat sale opens today.

Burbank.

This week will mark the final performances of Lee Arthur's remarkable mystery play, "The Fox," and on Saturday night this interesting play will close a highly successful two weeks' run, despite the rather adverse weather conditions.

Next Sunday afternoon will mark one of the most important and interesting events that has taken place on the Burbank stage this season. Paul Armstrong's powerful play of the tenements, "The Escape," which last year achieved such a success at the Burbank, and also in Chicago, will be revived for positively one week only and will mark the first appearance in this city of Catherine Calvert, one of the youngest and most beautiful actresses on the American stage today. Miss Calvert will be seen in the chief role of May Joyce, which was originally written for her, and in which she will appear in New York under the joint direction of Oliver Morosco and Paul Armstrong in September.

The production of "The Escape" will also be of unusual interest for it will show A. Byron Beasley in the role of the young Dr. Von Elden, in which he will appear with Miss Calvert in the Metropolitan production.

Morosco.

Paul Armstrong's famously successful "crook" play, "Alias Jimmy Valentine," will be the offering of the Morosco Stock Company at their new Broadway playhouse next Sunday afternoon.

No play that has been produced in the last five years has achieved the tremendous success and popularity that has been accorded "Alias Jimmy Valentine" all over the globe, and its presentation here next week by the Morosco players should prove one of the most interesting offerings of the season.

No scene perhaps has ever been written that is quite as intense or thrilling as the final scene of "Alias Jimmy Valentine," when the ex-safe cracker risks his liberty, and blindfolded, sandpapers his fingers down to the quick and succeeds, by his wonderful sense of touch in opening a bank vault, in which the little sister of his sweetheart has been accidentally imprisoned.

"Alias Jimmy Valentine" will find William Desmond in the title role, a part splendidly suited to him, and in which he starred for many months with great success in Australia, while Thomas Meighan will make his first appearance with this company in the role of Detective Doyle. Harrison Hunter will have the role of the warden, Francis Ring will, of course, be found splendidly cast in the part of Rose, while Howard Scott, Grace Valentine, James K. Applebee, Charles Ruggles and all of the others of the company should win individual honors in the supporting roles.

Lyceum.

This is the final week of the exhibition of the five-reel feature, "The Battle of Gettysburgh" at the Lyceum Theater, and on Saturday this remarkable visualization of the greatest battle in American history will be shown for the last two times, after having attracted great audiences since the opening on Fourth of July.

Those who fail to see "The Battle of Gettysburgh" will miss what has been unhesitatingly pronounced by motion picture experts as the greatest war pictures ever shown on a screen, while historians have been enthusiastic over the faithful reproduction of the most important conflict of our history.

On next Sunday afternoon and continuing during the next week every afternoon and every night, the first big feature film produced by Daniel Frohman's famous players company will be shown at the Lyceum Theater.

This will be a four-reel film showing the noted romantic actor, James K. Hackett in "The Prisoner of Zenda," unquestionably his greatest success on the stage.

Orpheum.

Beginning next Monday, the Orpheum announces Louis A. Simon and Kathryn Osterman, with their company of fourteen in "A Persian Garden." Miss Osterman is one of the real beauties; she has long been in musical comedy, and she has a way of gowning herself that makes her a leader of the modes. In this vehicle, which lasts forty-five minutes, and is a real musical comedy, some delightful costumes are shown, some clever songs and lines and dances are purveyed.

Zelda Sears, another notable stage personage, also comes next week with "The Wardrobe Woman," a play of stage life, with many surprises in its plot, which is legitimate and connected. Joe Jackson, the cyclist who never cycles, and the fun-maker who never fails, will return—still the same old tramp, as humorous as ever. Mr. and Mrs. Gordon Wilde will bring shadowgraphery to vaudeville, depicting with their hands cleverly the things that appear on the sheet.

The Four Rotters belie their German name by being most excellent athletes, and G. S. Melvin proves, despite all assertions to the contrary, that a Scotsman can be very funny, while retaining his dignity also. The only holdovers are Mathews & Shayne and Chief Caupolican.

Pantages.

The big event next week at Pantages will of course be the return of Laurie Ordway, the English comedienne, whose engagement two months ago was interrupted in its week by illness that necessitated her removal to the Clara Barton Hospital for a serious surgical operation. Miss Ordway has been recuperating at Ocean Park and is now entirely recovered.

Miss Ordway will repeat her former successes, "The Militant Suffragette," "The London Slavey" and "The Broadway Chicken."

Willy Zimmerman, the German comedian and mimic, in his impersonations of composers and musicians and the Ferris Wheel Girls will be added attractions. Also presented will be Klein & Erlanger, juggling clowns; Marks & Rose, a singing and dancing number, and Harry Holman & Co. in "The Merchant Prince," with Annabel Neilson, the "beauty of the vaudeville stage."

Intimate Talks by a Bank President

"THE BEST PLAN FOR SAVING,"—the fourth of this series of articles written by the President of the California Savings Bank, Mr. M. P. Snyder, will appear in the "EXPRESS" and "RECORD" Friday, July 11th.

California Savings Bank
NEW LOCATION
SPRING & FOURTH STS.

Savings & Commercial
Resources Exceed
$3,300,000.00

Mark Twain's Best Book

This famous humorist was once asked, "Of all your books, which do you consider the best?"

To which he promptly replied—"MY SAVINGS BANK BOOK."

A terse statement that conveys a world of meaning. Hardly a successful Man or Woman but that regards their Savings Bank Book as a record of their greatest achievements—a book upon whose pages is written indelibly that self-denial and ambition that makes for character.

A day or two ago I ran across in my desk a rather dilapidated little book—the Savings Account I started 33 years ago. Recorded were deposits of $1.00—never more than $2.00 each week for over a year until the balance was a $100.00. SAVINGS BANKS made it possible for me to keep the idle dollars where they would accumulate.

"LUCK" and "PULL" are unimportant factors in the scheme of life. To succeed you must have character—determination and ambition, and these are best cultivated by the HABIT of systematic SAVING.

Brace up — graduate out of the "I CAN'T SAVE CLASS." Start a Term Savings Account—it pays 4% Interest, and big "character" dividends.

M. P. Snyder
PRESIDENT
California Savings Bank

Annual Sacrifice of Suits

Unique's Greatest Sale Event

Our entire stock of cloth and silk suits at these reductions—

$25.00 Suits $12.75
$35.00 Suits $17.50
$45.00 Suits $25.00
$75.00 Suits $35.00
$125.00 Suits $49.50

Clearance sale of dresses and waists continues.

The Unique
Cloak and Suit House Est. 1892
Isaacs Brothers Co.
725 Broadway

ODOR-O-NO

Makes Dress Shields Absolutely Unnecessary

For the dainty woman—for the woman whose clothes have been faded and spoiled—for all women who suffer from excessive perspiration

ODOR-O-NO
THE ANTI-DRESS SHIELD TOILET WATER

Keeps the armpits fresh, dry and natural. Eliminates excessive perspiration, and its odor from any part of the body. Harmless and guaranteed. Applied externally. 25c and 50c sizes.

Get a bottle *today* at any "live" dealer in toilet articles. If *your* particular dealer hasn't it—order direct, giving his name to the

ODOR-O-NO CO. Cincinnati, O.

Sold by The Broadway Department Store; The Owl Drug Co., and other Live Dealers in Toilet Articles.
Brunswig Drug Co., Sun Drug Co., Distributors.
Insist on ODOR-O-NO—There's nothing "Just as Good."

ABSOLUTELY
The Best
AND THE MOST STYLISH CLOTHES IN THE WORLD
$15 TO $35
SOCIETY BRAND
KUPPENHEIMER
HIRSH-WICKWIRE
LET US PROVE IT

425-427 S. Spring.

Scott Bros.

LARGE ASSORTMENT OF NORFOLKS, SERGES, WORSTEDS AND CHEVIOTS
$15 UP.

INCIDENTALLY
WE HERE STATE THAT
WE HAVE THE BEST FIVE DOLLAR PANAMA IN TOWN AND WE CAN PROVE IT TO YOU

ABSOLUTELY

e Seashore.

holdovers are Mathews & Shayne
Chief Caupolican.

ages.

e big event next week at
ages will of course be the ratinee
aurie Ordway, the English come-
ie, whose engagement two
hs ago was interrupted in mid-
by illness that necessitated her
val to the Clara Barton Hospital
serious surgical operation. Miss
way has been recuperating at
n Park and is now completely
vered.

iss Ordway will repeat her former
eages, "The Militant Suffragette,"
London Slavey" and "The
dway Chicken."

lly Zimmerman, the famous
odian and mimic, in his impres-
tions of composers and musicians
the Ferris Wheel Girls will be
ed attractions. Also promised are
n & Erlanger, juggling clowns
ks & Rose, a singing and dancing
mber, and Harry Holman & Co. in
e Merchant Prince," with Anna
Neilson, the "beauty of the vaude-
e stage."

Commercial
ces Exceed
00,000.22

Book
f all your

AVINGS
t meaning.
at regards
ir greatest
written in-
makes for

a rather di-
I started
1.00—never
ntil the bal-
made it pos-
they would

t factors in

PRESIDENT
California Savings
Bank

ros.

Same Strong Hands.

(Continued from First Page.)

ee noted that if the editor had an-
other appendix another book would
ave to be forthcoming.

. F. Anderson, secretary of the
ristian Union of the society, report-
ed that during the year $20,192.52
ad been paid into the union, and in
ten years the amount totaled $38,-
000. The union has purchased for
the society a suitable site for the main
ouse on the top of Beacon Hill, near
the Tavis House at Boston. The so-
iety has paid $120,000 for this site, and
already has sold one of the houses on
for $10,000. Anderson reported
that a total of $24,000 was outstand-
ing in unredeemed pledges. With this
money, the new site and the amount
already left in the union, the assets
of the society reach nearly $160,000.
The Finance Committee, which guides
the big business transactions of the
board, is composed of former
Governor John L. Bates, a Methodist;
Rufus B. Capen, a Congregational-
ist, and Col. Haskell, a Baptist, all
citizens of Boston.

LOOK TO THE SOUTH.

Joel Lehman, interstate field sec-
retary of the society, has just reached
Los Angeles after a tour of the coun-
try where he attended scores of State
and other conventions. He told the
board that the best field that offered
for extension work was the
South, which has developed wonder-
fully in the last two years, prior to
which time the Christian Endeavor's
work was very little known.

Dr. Daniel A. Poling of Columbus,
president of the new temperance
and citizenship department, was
called by President Clark as the
"ultimate peacemaker of all the
peace forces in America." Dr.
Poling said that there was to be held
in Columbus on November 14, of this
year, a convention of representatives
of the temperance societies, and
churches in the United States.
The convention will be for the pur-
pose of reaching a general and con-
crete plan upon which all the so-
cieties may work toward a common
end, wherein the duplication of effort
may be eliminated and a general head
found for the propagation of a more
effective warfare in which the apos-
tles of prohibition present a solid
front. Letters were sent to 176 rep-
resentatives asking them to join in
the call for the Columbus con-
vention and more than half that num-
ber already have signified their inten-
tion of taking part. The general pol-
icy of the movement may be an-
nounced before the conclusion of the
session.

The commission on rural education,
headed by Secretary Shaw, John R.
Mott and C. H. Hubbell, reported
that the extension of the Christian
Endeavor into the rural districts has
opened a new and fertile field for
work. Michigan has taken the lead
in the matter of endeavor by naming
a superintendent.

NEW-OLD OFFICERS.

The election of officers of the
United Society of Christian Endeavor,
with one notable head of the movement,
resulted unanimously as follows:
President—Rev. F. E. Clark.
Vice-President—Howard B. Gross.
Secretary—William Shaw.
Treasurer—H. N. Lathrop.
Trustee—J. J. Shartle.
Trustee—J. J. Arakelyan.
All re-elected and all reside in
Boston. President Clark has been in
office continuously since 1886.

The new trustees elected yesterday
are for one term—Rev. J. Whitcomb
Brougher, Baptist, Los Angeles; Rev.
Alexander Caldwell, African M. E.,
Memphis, Tenn.; Rev. W. J. Darby,
Methodist, Evansville, Ind.; Rev. H.
Jerome Walters, Disciples of Christ, Gales-
burg, Ill.; Bishop Samuel Fallows,
Reformed Episcopal, Chicago; Rev.
Peter Ainslie, Disciples of Christ, St.
Louis; Prof. James L. Howe,
Presbyterian, Lexington,
Va.; Rev. Ira Landrith, Presby-
terian, Nashville, Tenn.; Rev. J. T.
Leather, United Presbyterian, Pitts-
burg; Rev. Rufus W. Miller, Re-
formed Church in United States,
Lancaster, Pa.; Rev. Balcom Shaw,
Los Angeles; William
Congregational, Boston; Rev.
Brethren, United Brethren, Day-
ton, O.; Alexander Walters, A. M.
E. Zion, New York; Rev. Albert W.
Beaven, Free Baptist, Portland, Me.
Among his members—Rev. P. S.
Knox, Braxton, Ill.; Rev. M.
Ellis, St. Louis, Mo.

For two term—Rev. P. A. Hell-
muth, Baltimore; Rev. A. F.
Hopkins, Southern Presbyterian, Rich-
mond, Va.

The retiring State presidents who
become trustees, were reported
present board:
Arthur H. De Riemer,
Kansas, Paul M. Williams,
New Mexico, Mrs. L. L.
Sprague, Springs; North Caro-
A. D. McClure, Wilming-
Rev. John W. Day, Colum-
H. F. Henley, Musko-
John M. Gore, Knox-
Patrick Henry, Wichita
Saskatchewan, H. C. Speller,

Convention at Moosejaw, as re-
ported, shows the "farthest
this continent, so far as
went at the meeting.
representatives were
Shields of New Mex-
woman State president
was detained at home
to attend the conven-

COMMITTEES.

Committees named by the
are:
—William Shaw, Rev.
Hill, Rev. S. A. Martin.
—F. A. McBurney, H.
Rev. E. A. King.
—Dr. Ira Landrith, Rev.
Rev. J. T. McCrory.
committees will serve
the convention.
Mrs. P. N. Kahokuoluna
reported that the work
progressing splendidly in the
Islands, where there are
Christian Endeavorers. Mr. and
R. Brother of China, also
good growth in China,
are at the head of the
Endeavor work. Strother,
Secretary in China, re-
there are 23,000 members
and that the increase has
10 per cent. In the last

meeting of the trustees and
at the conclusion of
meeting, all of the old
retained, including Sec-
Clark Shartle and those
elected by the corpora-
Mrs's re-election at this
of course, unnecessary,
all the rest of the
during their good be-
could do as he pleased
a year.

reported that
Secretary of Winnipeg
efforts toward the ex-
society's work, but left
with the board as to
could be accepted, and
done with the money
The trustees
for over an hour
decided to urge the
to accept the
plans for its expendi-

ture along the lines desired by Stew-
art.

The Executive Committee, elected
by the trustees, is as follows:
Rev. Francis E. Clark, H. N. Lath-
rop, William Shaw, Rev. H. B. Grose,
Rev. James L. Hill, William Phillips
Hall, George W. Coleman, John R.
Clements, J. J. Arayelyan, Prof. Amos
R. Wells, A. J. Shartle, Rev. Harrie
R. Chamberlin, Rev. James P. Harper,
Rev. Albert W. Jefferson and Rev. C.
O. Parker.

Stewart employs three field secre-
taries in Canada and in a great many
ways upholds the Endeavor work in
the North. He is anxious that the
general board shall go out to all the
churches of the world with a big
new programme calling for broader
development.

Secretary Shaw urged all the
trustees to be at the meeting at the
Alexandria Friday morning at 11
o'clock when the big fight will be on
for the next place of meeting. The
question will be decided at this time.
Secretary Shaw paid a glowing trib-
ute to the management at Fiesta Park
and the pavilion that has been erected
there for the general sessions. He
said it is without doubt the very best
auditorium in which the Endeavorers
have ever met.

More.

ILLEGAL NAMES LIST EXPANDS.

REFERENDUM PETITION REPORT UP TOMORROW.

Grand Jury Spends Day Examining Witnesses and Passing on Count. Question as to Ability to Find Evidence Enough to Warrant Indictments.

The grand jury was not ready yes-
terday to report its conclusions as
to the manner in which the Haynes-
Earl-Norton referendum petition was
secured. That the names were fraudu-
lently obtained in many instances is
no longer a matter of doubt. But
there is some question as to the abil-
ity of the probers to find enough evi-
dence to warrant indictments. This
will be settled tomorrow.

A number of witnesses were ex-
amined during the day. Chief Trial
Deputy Hammon was in charge.

"The grand jury passed a resolu-
tion to the effect that the names of
witnesses be withheld," said he. "I
have no information to give out.
There will be another session Fri-
day."

The count of the signatures in the
registration department up to 5 o'clock
yesterday afternoon showed that more
than 1500 are illegal, more than
enough to defeat the referendum.
However, while Norton and Haynes
expect to have a supplemental list
ready today, there is a legal question
whether this can be filed.

Deputy Clerk McAleer will certify
as to the petition this afternoon. It
is said that many names appear
which are wholly fictitious and others
where the taxpayers declare their
names were forged.

The lists were taken into the grand
jury room as fast as the comparers
finished with them in the registration
department.

HELD FOR COURT.

Joseph Kiel was held to answer to
the Superior Court by Justice Mel-
rose of Burbank yesterday and in
default of $2500 bail was taken to the
County Jail. The charge was that
he had rented a horse and carriage
from a local liveryman and after
reaching Burbank traded the carriage
for a saddle, which he threw across
the back of the horse and rode away.

REDUCED RATES EAST.

Ask the agent, Denver and Rio
Grande: "Scenic Line of the World."
532 South Spring street.—[Advertise-
ment.

We Know All About Hot Weather!

Know about it? We should say so!

Been through fifty-three summers in this city (though Los Angeles isn't very bad at that.) Anyhow, we know what to prescribe for your midsummer comfort. Here's our prescription (filled at 437 S. Spring Street.)

Cool Mohair Suits

All the rage in the East—these cool, good-looking Mohair suits, gray striped or black-and-white striped, made as only specialists in light-weight suits can make them. **Price $20.**

Cool Office Coats

You're not going to swelter, Mr. Brain Worker, when you can get a cool, easy-going neat-looking office coat and be happy? We've blue serges at $3.50, black Alpacas $2.50 to $7.50, and skeleton lined blue serges, single-breasted or Norfolks, at $10. Gray Alpaca and serge $2.50 to $7.50.

Cool Auto Dusters

Auto dusters at every price from $1.50 to $15, and all correct materials. Every size, even the great big ones.

Cool Summer Straws

$2 straw hats—stiff or soft shapes—splendid values for the money, in the heart of summer. All sizes.

Cool Shirts

At $1 or more—Manhattans at $1.50. Negligees and others.

Cool Brief Underwear

By famous makers—B. V. D., Delpark and others. 50c a garment, or $1 a suit and up.

White Oxfords in Buckskin, Canvas or Nubuck; rubber or leather soles; $4 to $7.50

Harris & Frank
LEADING CLOTHIERS
437-441 SOUTH SPRING ST.

Adelaide Patty Filling
—A special cream sauce filling with chicken, mushrooms, peas, etc., for Chicken Pates.

JEVNE'S

Now is the Time to Enjoy That Refreshing Beverage

Grape Juice

Ask for Duffy's Grape Juice—and be sure of getting rich, fine, delicious, unadulterated juice of the famous Concord Grapes.

Duffy's Grape Juice is made in N. Y. State and packed in clear white bottles.

4-oz. size .....3 for 25c, 95c per dozen
Full Pints .....25c ea., $2.75 per dozen
Full Quarts .....45c ea., $4.75 per dozen

HOME 0651 TWO STORES | H. JEVNE CO. | BROADWAY 4900
COR. SIXTH & BROADWAY 208-10 SO. SPRING STREET

Welcome!
C. E. Delegates

WHILE in Los Angeles come to Staub's for your shoes. You should take advantage of this opportunity to inspect one of the choicest stocks of Men's and Women's Shoes in the West. Not only will you find our Shoes superior, but our service most accommodating. We will deem it a pleasure to show you our Footwear.

Staub's
336 So. BROADWAY

ENTIRE STOCK AT AUCTION
Diamonds, Watches, Jewelry, etc.
A. E. MORRO
Jeweler and Silversmith
Fourth and Broadway

Dr. M. M. Ring
EYE, EAR NOSE and THROAT
321 So. Hill St., Room 10
F6284 Bdwy. 2799

BON TON
347 South Broadway
High-grade Millinery at Popular Prices. Hats for everybody.

Straws
The utmost in style and quality
You'll find a becoming style in our Complete Assortment
$1.50 to $6.00
Jaunty
Clever
Correct

Mullen & Blauth
BROADWAY at SIXTH

—Home of Ostermoor Mattresses— —McCall Patterns—

Coulter Dry Goods Co.
FOUNDED in 1878

U. S. Postoffice Sub-Station | W. U. Telegraph Branch | American Express Branch

Semi-Annual Sale of Fine Linens

One of the biggest features in these July Lin en Sales; over five hundred pattern cloths in every preferred size; some extra sizes, too—2½x3½ and 2½x4 yards. These are odd cloths, samples from John S. Brown & Sons, and some slightly soiled numbers:

$2.50 Cloths ...$1.90
$4.00 Cloths ...$3.25
$6.50 Cloths ...$5.00
$12.50 Cloths ...$8.00
$25.00 Cloths ..$16.50
$3.00 Cloths $2.35
$5.00 Cloths $4.25
$9.75 Cloths $7.35
$15.00 Cloths $9.85
—So on, at scores of prices.

Napkins
John S. Brown & Son's famous Belfast Napkins—Shamrock woven in every corner as a guarantee; white as snow, and will launder with a beautiful gloss; a splendid $4 value, special, during July, dozen $3.50

Huck Towels
—odd numbers; some only one pair alike; others perhaps a dozen alike; values to $1.50, at 75c

Bath Towels
—24x46—extra size and weight; with neat blue borders, special 35c

—Linen Section, Rear South Aisles—

Real Laces at Half Price

In short lengths only—but you need only a little of such laces to beautify any gown. Duchesse, Carrickmacross, rose point and Rosamond edges and insertions—the remnants of an unusually good lace season, at ..... Half

Laces; Main Floor—

Specials in Choice Rugs and Draperies

A most opportune time for buying needed rugs or draperies and housefurnishings:

Body Brussels Rugs
—9x12; small allover figures; various colors, suitable for any room or office; reg. $27.50 ..... $24.75

Tapestry Brussels Rugs
—9x12; all woven in one piece, without seams; reg. $16 ..... $12.75

Magic Vacuum Carpet Sweepers
—they do all the work of large, high-priced sweepers, and cost less than one cent per hour to operate; perfectly balanced on rubber tired wheels; simple, durable, perfect; with all attachments $48.50
Sweeper alone $38.00

Waldo Webb Porch Shades
—Try these before you buy the broad slat kinds—have real privacy and porch comfort—
4x8, $2.50 6x8, $3.50
8x8, $5.00 10x8, $6.50

Ten-Wire Brussels Rugs
—Seamless, and very satisfactory for the money; 9x12; small figures; reg. $18 and $20 ..... $14.85

Inlaid Linoleum
—Solid colors that go through to the back; tile pattern in blue, green and brown; reg. $1.25, not laid, for 95c

Fumed Oak Rocker
—leather covered auto spring cushion; 12 coil springs; well and substantially built; a chair of great value, at $8.50

The Climax Comfort Hammock
—for porch or lawn; with standard $15
Hammock alone $10

—Rugs, Draperies, Furniture; Third Floor—

Girls' Kimonos and Middies Reduced

Made as girls like them, to suit girls' likes and dislikes, and very reasonably priced:

Kimonos

—for misses and girls; of cotton challie, figured; dark blue and red; $2 grade $1
—of part wool challie, figured; dark shades, with band trimming; regular $3.50 ..... $1.75

Middy Blouses

—Paul Jones style; white trimmed in white, red, navy, collars and cuffs; short sleeves ... $1.50
—white, trimmed with blue and white stripes, Bedford ... $1.25

Special
—long sleeved Middy, laced at sides and front, trimming of all white, red or blue; regularly $1.50 .. $1.35

—Misses' Wear, Second Floor—

Handbags at $5.35—
Real $6.50 and $7.50 Values

In this lot you will find both real seal and real walrus—bags that sell usually for much more than today's price; a wide assortment of styles and sizes; worth $6.50 and $7.50, at .. $5.35

—Leather Goods, Main Floor—

Notions Re-priced Thursday

5c Fly Catchers, 3 for 10c
5c Tomato Pin Cushions, 3 for 10c
25c Needlebooks, filled with assorted sized needles 20c
Three for 50c
10c Belt Pin Books, assorted sizes and colors 5c

—Notions; South Aisle—

Outsize Hosiery for Stout Women.
Medium weight, black cotton hose, in true outsizes, made with a split white foot; one of our very best fifty-cent stockings, for Thursday only, thirty-five cents; three pairs for $1.00
—Hosiery Section; Main Floor—

Annual July Sale of Bedding & Blankets

Of course we should be foolish to try to turn your thoughts blanketward in weather like this, unless we offered unusual inducements. And this we are doing, as a glance will convince you:

$30.00 Blankets for ..... $20.00 pair
$25.00 Blankets for ..... $16.70 pair
$20.00 Blankets for ..... $13.35 pair
$15.00 Blankets for ..... $11.20 pair
$12.50 Blankets for ..... $9.00 pair
$ 8.00 Blankets for ..... $6.75 pair
$ 7.50 Blankets for ..... $5.75 pair
$ 5.00 Blankets for ..... $4.00 pair
$1.50 Blankets for ..... $1.15 pair

See These Gloves in a Display Window

They're such unusually good gloves, and so attractively priced, that you'll be certain to want at least one pair:

$1.25 Silk Gloves; standard make ... 95c
$3.50 white cape gloves; 16-button length $3.00
$3.50 doeskin gloves, 16-button ... $3.00
$3 embroidered 16-button silk gloves; broken lines in black, pongee, mode, light blue and pink $2.00

—Glove Section; Main Floor—

215-229 South Broadway

Standard Preparations for Summer Comfort

One can't be too careful about one's complexion during these warm days. Are your supplies complete? If not—

50c Sachet Powder, assorted odors, oz. 35c
50c Toilet Water, assorted odors 35c
$1 Toilet Water, assorted odors 75c
50c and 75c Bulk Perfumes, oz. 35c
50c Cold Cream 35c
50c Face Powder 35c
50c Liquid Face Powder 25c
20c Toilet Chamois 15c
25c "Odor-Shun" Deodorant Powder 15c

—Toilet Goods; South Aisle—

224-228 South Hill St.

THE NEW YORK CENTRAL AND HUDSON RIVER RAILROAD CO.
Grand Central Terminal
New York, May 14, 1913.

To holders of
THE NEW YORK CENTRAL AND
HUDSON RIVER RAILROAD COMPANY'S
3½% GOLD BONDS,
LAKE SHORE COLLATERAL:

A letter explaining an offer to exchange 4% mortgage bonds of this company for its 3½% gold bonds, Lake Shore Collateral, will be mailed to the holders of Lake Shore collateral coupon bonds on application to the secretary. Please give address, and state the number of bonds held.
DWIGHT W. PARDEE, Secretary.

LOGAN & BRYAN
BROKERS.
STOCKS, BONDS, GRAIN, PROVISIONS, COTTON and COFFEE.
Members all Leading Exchanges,
LOS ANGELES OFFICE, BRADBURY BLDG.
L. N. STOTT, Manager.
Sunset Main 5410. Home 10931.

JNO. O. KNIGHT & CO.
All Local Investment Securities
Members Los Angeles Stock Exchange
A4431 433 H. W. Hellman Bldg. Bdwy. 1597

Wm. R. Staats Co. Dealers in Municipal & Corporation Bonds
Also Execute Commission Orders in Listed Securities
LOS ANGELES, 181 W. 4th St. SAN FRANCISCO, 465 Montgomery St. PASADENA, 45 E. Raymond Ave.

MORTGAGE GUARANTEE CO.
Guaranteed First Mortgages. Los Angeles Title & Trust Co. 624-6-8 So. Spring St. Guaranteed First Mortgage Certificates.

Corporations Organized, Systematized and Financed. Correspondence Solicited.
Phone A1133.
WILLARD E. WINNER
806 Story Bldg., Los Angeles.

SAVINGS BANKS.

SECURITY TRUST & SAVINGS BANK
SAVINGS—COMMERCIAL—TRUST.
OLDEST AND LARGEST IN THE SOUTHWEST
CAPITAL AND RESERVE, $3,400,000.00
Security Bldg., Spring at Fifth. Equitable Branch, Spring at First.

CLEARING HOUSE BANKS

NAME.	OFFICERS.		
Farmers & Merchants' Nat. Bank Cor. Fourth and Main	I. W. HELLMAN, Pres. V. H. ROSSETTI, Cash'r.	Capital	$1,500,000
		Surplus and Profits	$2,000,000
Central National Bank Cor. Fourth and Broadway	J. F. Sartori, Pres. J. B. GIST, Cashier.	Capital	$200,000
		Surplus and Profits	$243,000
National Bank of California N.E. Cor. Fourth and Spring	J. E. FISHBURN, Pres. H. S. McKEE, Cashier.	Capital	$500,000
		Surplus and Profits	$200,000
First National Bank S.W. Cor. Seventh and Spring	J. M. ELLIOTT, Pres. W. T. S. HAMMOND, Cashier.	Capital	$1,500,000
		Surplus and Profits	$2,300,000
Merchants' National Bank S.E. Cor. Third and Spring	W. H. HOLLIDAY, Pres. J. H. RAMBOZ, Cashier.	Capital	$200,000
		Surplus	$800,000
Citizens' National Bank S.W. Cor. Third and Main	A. J. WATERS, Pres. E. T. PETTIGREW, Cashier.	Capital	$1,500,000
		Surplus and Undivided Profits	$700,000

TRUST COMPANIES.

A. M. CLIFFORD & CO. HIGH GRADE BONDS, 5% to 8%
SUITABLE FOR SAVINGS BANKS, TRUSTEES AND CONSERVATIVE INVESTORS
HIBERNIAN BUILDING SPRING AT FOURTH

HELLMAN Commercial Trust and Savings Bank
Formerly Merchants' Bank & Trust Co.
207-9-11 South Broadway

German American TRUST AND SAVINGS Bank
SPRING AND SEVENTH STS.

New Location — LOS ANGELES TRUST AND SAVINGS BANK — Sixth and Spring

TITLE INSURANCE AND TRUST COMPANY
N.E. CORNER OF FIFTH AND SPRING STS.
Issues Policies of Title Insurance and Guarantees of Title. Its Assets Exceed the COMBINED ASSETS of all Other Title Companies in Southern California.

THE TIMES CIRCULATION FOR JUNE, 1913.

STATE OF CALIFORNIA, COUNTY OF LOS ANGELES, ss.:

Harry Chandler, Assistant General Manager of the Los Angeles Times, being duly sworn, declares upon his oath that the following is a true and correct office record of the daily circulation of said newspaper for the month of June, 1913.

JUNE, 1913.		Copies.
June 1	(Sunday)	80,120
June 2		58,790
June 3		58,570
June 4		58,260
June 5		58,325
June 6		58,335
June 7	(Sunday)	58,500
June 9		58,210
June 10		58,378
June 11		58,210
June 12		58,240
June 13		58,180
June 14		58,080
June 15	(Sunday)	58,000
June 16		58,140
June 17		58,210
June 18		58,258
June 19		58,093
June 20		58,000
June 21		58,330
June 22	(Sunday)	80,000
June 23		58,000
June 25		58,000
June 26		58,106
June 27		58,034
June 28		57,916
June 29	(Sunday)	88,500
June 30		58,220
Daily average for every day of June		63,482
Sunday only, average for June		80,384

HARRY CHANDLER,
Assistant General Manager, The Times.

Subscribed and sworn to before me this 30th day of June, 1913.
[Seal] T. L. CHAPIN,
Notary Public in and for the County of Los Angeles, State of California.

H. J. Daniels, being duly sworn, declares that he is and has been for twelve years Superintendent of Circulation of the Los Angeles Times; that the above detailed statement of circulation for the month of June, 1913, is correct, and shows the circulation of The Times for each day of the month named.

A. L. DENNER,
Superintendent of Circulation, The Times.

Subscribed and sworn to before me this 30th day of June, 1913.
[Seal] T. L. CHAPIN,
Notary Public in and for the County of Los Angeles, State of California.

The Times is the only newspaper in Los Angeles that does not make a practice of permitting agents, newsboys and dealers to return unsold copies of its issues. Neither does it misbrand or predate its editions, or inflate its circulation by printing more copies than are actually necessary to supply its patrons.

The Times' entire circulation is practically net, and it is more genuine and superior in every respect to that of any other newspaper in Southern California.

Legal Notice.

To Whom It May Concern:

Notice is hereby given that in pursuance of resolutions adopted by the Stockholders and Directors, the Improved Salesbook Company, a corporation duly organized and existing under the laws of the State of California, intends to sell to the Pacific Coast Salesbook Company all machinery, presses, motors, cutters, stitchers, perforators, trucks, drills, numbering machines, type, type accessories, factory fixtures, tools, stock on hand, and all other paraphernalia, instruments and accessories used in and in connection with the business of said Improved Salesbook Company, located at 238 Aliso street, Los Angeles, California; and that a transfer and assignment of the same will be made, and the purchase price thereof will be paid, on the 12th day of July, 1913 at the New Times Building, Los Angeles, California.

Therefore, let all money owed by and due from said Improved Salesbook Company must be presented for payment to the Cashier of The Times-Mirror Company on or before July 13, 1913.

The address of the said Improved Salesbook Company is 238 Aliso street, and the address of the said Pacific Coast Salesbook Company is 118 South Broadway, Los Angeles, California.

IMPROVED SALESBOOK COMPANY.
By Edward M. McCabe, Secretary.

LOS ANGELES PACIFIC COMPANY FIRST REFUNDING MORTGAGE GOLD BONDS.

Notice is hereby given that, pursuant to the provisions of Section 9, Article Fourth, of the Mortgage from this Company to the Union Trust Company of San Francisco, Trustee, dated January 3, 1910, this Company has set apart out of the net income derived by it from the lines of railroad therein mortgaged, the sum of $15,000.00, to be used to redeem said bonds, and that bonds issued under the said mortgage will be redeemed therewith. Bids are hereby invited for the surrender of said bonds at prices to be named by the bidders, to the amount of $15,000.00 in the Sinking Fund.

Such bids should be presented to this Company at its office in the City of Los Angeles, California, on or before the ninth day of August, 1913, at 12 o'clock noon, and should be endorsed "Bids for surrender of Los Angeles Pacific Company First Refunding Mortgage Gold Bonds."

PACIFIC ELECTRIC RAILWAY COMPANY.
By PAUL SHOUP, President.
Los Angeles, Cal., July 8, 1913.

Business: Markets, Finance and Trade.

FINANCIAL.

OFFICE OF THE TIMES,
Los Angeles, July 10, 1913.

Bank clearings yesterday were $4,619,094.33, an increase of $709,606.58, compared with the corresponding period last year, and an increase of $773,477.73, compared with the corresponding day in 1911.

	1913.	1912.	1911.
Monday	$4,809,269.41	$3,907,374.41	$3,949,089.87
Tuesday	4,626,797.48	4,353,457.26	4,257,331.09
W'd'n'd'y	4,619,094.33	3,909,427.95	3,845,622.60

Quotations furnished by the Los Angeles Stock Exchange.

OIL STOCKS.

	Bid.	Asked.
Amalgamated	$ 85.00	
Associated	38.50	39.00
Bear Creek	.62½	.71
Brookshire	....	.65
Cal. Midway	.14	....
Central	....	.85
Columbia	....	.20
Continental	....	.25
Eureka	....	.25
Globe	.01½	.06
Jade	.08	.09
Mar. Nor.	.04¾	.04¾
Maxton	....	.07
Mex. Pet. pfd.	84.00	90.00
Mex. Pet. com.	58.00	....
Mid. Nor.	.16	.17½
Nat. Pac.	.02½	.02½
Olinda Land	.29½	.32½
Penn. Midway	.07½	....
Petrol	....	3.00
Rice Ranch	.65	1.00
Trader's	....	48.00
Union	73.62½	....
Union Prov.	83.50	86.50
United Pet.	83.50	86.00
United	.10	.14
West Coast	70.00	85.00
White Star	.10	....

BANK STOCKS.

	Bid.	Asked.
Cal. Savings	$170.00	....
Citizens National	245.00	....
Commercial National	83.50	88.00
Farmers' & Mer. Nat'l	275.00	....
Federal	112.50	....
First National	650.00	685.00
German-American Savings	....	405.00
Home Sav. Bank of L. A.	145.00	150.00
L. A. Hibernian Savings	117.00	....
Merchants' National	860.00	....
National Bank of Cal.	225.00	....
Security Trust & Savings	....	445.00
Trader's Bank	....	125.00
U. S. National	150.00	....

INDUSTRIAL AND PUBLIC UTILITIES.

	Bid.	Asked.
Cal. Portland Cement Co.	$110.00	90.00
Cal. Hospital	....	107.00
Consolidated Realty	25.00	....
Hawaiian com.	22.12½	30.00
Home Tel. pfd.	....	11.00
Home Tel. com.	....	11.00
Hutchinson S. P.	....	18.00
L. A. Athletic Club	8.00	9.00
L. A. Investment	.11	....
Occidental Life Ins. Co.	125.00	140.00
Pac. Mut. Life Ins. Co.	525.00	....
Pasadena S. P. Co.	12.00	....
Pond Trans.	74.00	76.00
Riverside H. T. & T.	18.00	....
San Diego H. T. & T. Co.	6.00	9.00
S. y Monica Bay R. T. pfd.	....	9.00
So. Cal. Edison pfd.	85.00	91.00
So. Cal. Edison com.	....	80.50
Sun Drug	....	1.11
Title Ins. & Tr. pfd.	300.00	....
Title Ins. & Tr. com.	300.00	....
Title Ins. & Tr., Sec. C.	300.00	....
Union Oil Co.	11.00	15.00
Union Trust	27.00	35.00

BONDS.
(With Accrued Interest.)

	Bid.	Asked.
American Petroleum Co.	97½	98
Associated Oil	97	....
Associated Oil	96	....
Corona City Water Co.	99	102
Corona Power & Tr.	....	98½
Cucamonga Water Co.	....	100½
Edison Elec. Gold Issue	97	100½
Home Telephone Co.	79	84
L. A. Elec. Co.	100	....
L. A. Gas & Elec. Co.	99¾	....
L. A. Gas 1st Con. 5s	....	105
L. A. & Pasadena El. Ry.	....	101
L. A. Railway Co.	102	....
Pasadena 5s	98	....
Mex. Nat'l Gas	90	....
Mission Trans. & R. Co.	....	....
Nat. Pac.	78	....
Pac. Elec. Ry.	100	....
Pac. L. & P. Co.	89	98
Pac. L. & P. Co.	....	98
Pasadena Home Tel.	....	88
Pomona Con. Water	99	....
Pond Trans.	97½	....
Riverside H. T. & T. Co.	90	94
S. Monica B. R. T.	....	....
S. P. R. R. 1st refgs.	93	....
Temescal Water Co.	100	....
Traders' Oil	90	....
Union Oil Co.	77¾	81
Union Trans. Co.	88	90
U. S. L. D. T. & T. Co.	....	75
Whittier H. T. & T.	90	....

MINING STOCKS.

	Bid.	Asked.
Cons. Mines	....	.02
Johnnie M. and M.	....	.05

SALES—Morning session: 10 Associated at 38.87½; 10 do. at 38.87½; 10 do. at 39.00; 10 do. at 39.00; 10 do. at 38.75; 1000 Nat. Pac. at 78; 1000 do. at 78; 1000 do. at 78.

SALES—Afternoon session: 1000 Nat. Pac. at 2⅜; 1000 do. at 2⅜; 1000 do. at 2⅜; 1000 do. at 2⅜; 1000 do. at 2⅜; 10 Farm. Exch. 13¼; 10 Calexico, 58.50; 3000 United at 12.

INDUSTRIAL LIST.

SALES—Afternoon session: 100 L. A. Inv. at 4.12½; 100 do. at 4.12.

BOND LIST.

SALES—Morning session: 1 $1000 Un. Trans. at 88.

OFF BOARD.

REPORTED SALES—Morning session: 2 First Nat. Bank at 655.00; 3000 Nat. Pac. B. 30 at 2⅛.

LOCAL PRODUCE MARKET.

Sugar has advanced twenty points the past two weeks or so. The higher prices are a result of the strength in the market on Cuban raws, which caused an advance in New York. Dealers have also kept very light stocks of sugar, lest a heavy crop and tariff reductions find them with a surplus on hand due to the opening of the canning season, and the fact that it is announced that tariff changes will not become effective on sugar until February, 1914, jobbers and retailers have been in the market for a large supply for summer needs. This helped to cause the marked firmness. The price of the commodity is still fifty points lower than at this time last year, however, and it is possible that later on in the season declines will be justified.

Sugar handed back to their old position at 25 cents a dozen jobbing yesterday. The decline of the previous day seems to have had no very sound foundation. Northern eggs were up a little. Butter and cheese were steady.

White figs were somewhat scarce and brought around $1.50 a box. Black figs were worth 75 cents a crate. Peaches were firm and high. Malaga and Thompson seedless grapes were on the market in larger quantities than usual. Plums were in good supply. The demand for fresh fruit is very good on account of the hot weather.

There was no particular change in vegetable prices. Tomatoes are firm. Cucumbers are rather dull and cheap. The supply of corn and squash continues good. Demand for many kinds of vegetables is weak.

Reported receipts were: Eggs, 607 cases; butter, 42,500 pounds; cheese, 4390 pounds; potatoes, 405 sacks.

Prices Current.

Following are jobbing quotations:

EGGS—Fresh ranch, case count, 25; Petaluma-Santa Rosa extras, 25@28; northern case count, 24@26; eastern, Kansas-Nebraska, 21@22½; Milano-Dakota, 22@22½; pullets, 19@20. Prices in the trade or for candled stock are about 2 to 3 cents higher than these quotations:

BUTTER—Creamery extras, 29 per lb.; firsts, 25½; eastern, 27½@28; country, 21@21½; ladle, 24½@25½. Prices to the trade about 3 cents higher. Extra cheese quotations.

CHEESE—California fresh, 15½; eastern, daisies, 17@17½; eastern twins, 17@17½; long horn, 17@17½; cheddars, 18@20; Tillamook daisies, 16½@17; Tillamook twins, 16½; Tillamook triplets, 16½; imported Swiss, 28@27; domestic Swiss block, 21@24; wheel, 18@20; Limburger, 18@20; Edam, 7.00; Sierra, 1.00@1.10; Cascade cream, 95@1.00; Roquefort, 32@36; Gorgonzola, 26@30; cream brick, 16½@18½. Prices to the trade are about 1@2 cents higher per pound.

BEANS—Pink, No. 1, 3.50@3.65; Lady Washington, 4.50@5.00; small whites, 5.25@5.60; Lima, No. 1, 5.30@5.50; Garvanzas, 4.00@4.75; black eye, 3.50@3.60; lentils, 4.50@5.00; Mexican reds, 3.50@4.25; Bayos, 4.25@4.75.

Following are prices to the trade:

DRIED FRUITS—Apples, evaporated, 5¾@9½; strips, fancy, 10; orange and lemon peel, prime, 16; currants, bulk, fancy bulk, reclaimed, 9½; fancy 1-lb., 10; dates, packages, imported Fards, fancy 10-lb. box, 11; Fards, fancy, 15; Dekels, 8.00; figs, black and white, 2s, 5¼@5¾ lb.; 4s, white, 6-oz. pkgs., 50s, 1.50@1.60; 4s, Cal. 6-oz. pkgs., 50s, 1.50@1.60; peaches, unpeeled, 14½@17 lb; Peaches, 6¼@7¾; Prunes, 30-40, 11¾@12; 40-50, 10@10¾; 50-60, 7@7½; 60-70, 6@6½; 70-80, 5¼@5½; 80-90, 4½; 90-100, 3¾; (when packed in 50-lb. boxes, 1¼ less.) Apricots, 10¼@16; nectarines, 12¼. Pears, 8¼.

Prunes, 10. Evaporated cranberries, in cartons, 6.25 case.

RAISINS—Bleached, seedless, 8¼@10; unbleached, Sultanas, 4½; seeded, clgt. for 16 oz. packages, 4@5¾; for 12-oz. packages; London layers, 2-crown, 1.10; 3-crown, 1.35; 4-crown, 1.60; 5-crown, 1.90; Sea-crown, 2.25; muscatels, 2-crown, 3¾; 3-crown, 4¾; 4-crown, 5¼.

NUTS—New almonds, fancy, 18@19; I.X.L., 18@19; Brazils, 12@14; Alberta, large, new crop, 14@15; pecans, large, 17@18; peanuts, Calif., raw, 5@5½; eastern, 7@7½; Japan, 4@4½; rice corn, 4.00@6.00; cocoanuts, 90 per dozen; walnuts, No. 1 Asn., 10@21; budded walnuts, 10@22; unbleached walnuts, 12@13; chestnuts, 10@13; imported, 15½@17½.

HONEY—Comb, fancy water white, 17@20; white, 15@16; light amber, 14@15; extracted, light amber, 8½@9; water white, 9½@11; white, 9@9½; Inyowax, 30 per lb.

CITRUS FRUITS—Valencia oranges, 4.00@6.50 box; lemons, 6.00@7.50; unpacked stock, 4.00@6.00; juice lemons, 3.00@4.00; grapefruit, seedless, 4.00@5.50; limes, 1.50 crate.

FRESH FRUITS—Apples: Astrakhan, 70@1.10 box; Early Harvest, 10@15 lb.; bananas, 2@3; pineapples, 6@8; cherries, 8@12 apricots, 50@60 lug; peaches, 1.00@1.85 box; 40@50 box; currants, 1.40@2.00; plums, Climax, 85@1.00 lug; Clymax, 65@1.00; Tragedy, 75@1.10; Prune Simoni, 65@1.10; cherry, 65@1.00; peach, 50@90; Maynard, 3@6; Satsumas, 3@6; Burbanks, 3@6; sugar pears, 1.00@1.50 box; grapes, 75@1.25 crate.

BERRIES—Blackberries, 2@5 basket; strawberries, 4@7; Loganberries, 5@7; raspberries, 4@6.

MELONS—Watermelons, ¾@1½ lb.; cantaloupes, specials, 60@1.00 crate; ponies, 1.40@1.60; standards, 1.05@1.80.

ONIONS AND CHILE—Strings, 21@25; loose, 2@25; Mexican blacks, 20@25; chile telpins, 1.00 lb.; ground chile, 12@15; Japanese, 12@15; green chile, 15; chicken chile, 6½; corn husks, 9@10; fodder, cut, 10@12; onions, Stevenkins, 30@60 box; Bermudas, 65@1.00 crate; 75@1.25 sack; Imperial Wax Bermudas, 1.50@2.00 box; garlic, 7@8.

POTATOES—Oregon potatoes, 1.00@1.50 sack; new potatoes, 40@75 box; Mexican sweets, 4@6.

GREEN VEGETABLES—Beets, 30@40 doz.; carrots, 20@40 doz.; parsley, 25@50 per doz.; turnips, 20@40 doz.; peas, 2@6 lb.; red cabbage, 1½@2½ lb.; spinach, 15@20 box; 1.00@1.50 cabbage, 30@40 sack; green onions, 15 per doz.; leeks, 40@50 per doz.; lettuce, 25@70 crate; mint, 25@40 doz.; parsnips, 30@40 doz. bunches; celery, 75@1.00 doz.; mushrooms, 25@40 lb.; hothouse, 2.00@2.50 basket; artichokes, 15@30 per doz.; bell peppers, 9@15 lb.; green chile, 10@20; rhubarb, winter crimson, 50@1.00; strawberry rhubarb, 1.00@1.40 box; green cucumbers, 25@60 lug; lemon cucumbers, 75@1.00 box; horseradish, 8@14; summer squash, 10@30 box; cauliflower, 90@1.25 a crate; egg plant, 20@40 lb.; wax beans, ½@1½ lb.; green beans, 1@1½ lb.; green corn, 40@75 lug; 75@1.25 lug; tomatoes, 30@80 crate; gumbo, 20@30 lb.

POULTRY—Jobbing prices: Broilers, 19@22; fryers, 18@22; roasters, 22; old, cocks, 8@9; hens, 12@20; turkeys, 17@22; ducks, 16@18; geese, 14@15; squabs, pigeons, doz., 1.75@3.50. Frozen, dealers' wholesale prices: Fowls, 19@21; fryers, 24@25; broilers, 25@28; ducks, 28@30; geese, 22@24; turkeys, 28@30.

GRAIN AND FEED—Per 100 lbs.: Alfalfa meals, 1.25; alfalfa meal, 1.25; granulated, 2.05; hone meal, 2.05; blood meal, 3.00; XXXX beef scraps, 3.10; barley, rolled, 1.75; seed barley, 1.75@1.80; charcoal, 2.20; XXXX chick feed, 3.10; do. bale of 20 5-lb. bags, 3.00; corn, eastern white, 2.25; corn, small yellow, 2.20; whole large yellow corn, 1.80; do., white, 1.80; Kafir corn, 1.75; Egyptian rice, 1.85; Yellow Durham, 2.00; corn, cracked, 1.85; seed corn, 2.15; XXXX Dry Mash (a superior egg food) per 90-lb. sack, 2.00; grit, granite, 1.15; rice feed cake, 2.10; white feed oats, 1.85; rolled oats, 1.90; feed meal, 1.90; cheap oats, 1.90; clam shell, 65; oyster shell, 1.30; scratch feed, 90@2.20; hen feed, 1.65; chicken feed, 1.95; No. 1 wheat, 100-lb. sacks, 2.10; wheat, cracked, 100-lb. sack, 2.20; middlings, 1.85; alfalfa meal, 1.25; feed cake meal, 100 lbs., 1.50; linseed oil cake meal, ton, 47.00@28.00; cocoanut cake or meal, ton, 47.00@28.00; oilcake meal, 2.30; rye seed, 1.95; cracked, 2.20.

FLOUR—Per bbl.: Capitol, made of No. 1 hard and California wheat, blended, 6.00; Aurora, 5.40; Trophy, 4.80; No. 1 hard bakers', made of hard wheat only, 6.00; Capitol Bakers' Extra Hard and Cal. wheat, blended, 5.50; Our Giant (bakers') 5.30; Eclipse, 5.20; L.A. 4 1-4 standard blended, 6.00; L. A. 4x pastry, 6.00; L. A. 4x pastry bakers', 5.20; extras, 5.50; Purity blended 5.40; both in 1-8 sacks, 20c per bbl. higher; Globe, 6.20; A-1, 6.00; Silver Star, 5.40; XXX, 4.80; Sperry, 42.00; Drifted Snow, 6.00; Port Costa, 6.00; La Pina, 5.40; Blue Bird, 4.80.

MEALS—Per 100 lbs.	5-lb. bags.	10-lb. bags.	25-lb. bags.	50-lb. bags.
	$'ks.	$'ks.	$'ks.	$'ks.
Graham flour	3.40	3.30	3.15	3.10
Buckwheat flour	4.70	4.55	4.50	4.45
Rye flour or meal	3.60	3.40	3.35	3.30
Cracked wheat, Y. and W.	3.00	2.90	2.65	2.50
Oatmeal, steel cut	5.20	5.00	5.00	4.95
Oatmeal, ground	5.20	5.00	4.95	4.90
Hominy, large or small	4.00	3.80	3.75	3.70
Bran	3.65	3.50	3.45	3.40
Entire wheat flour	3.50	3.30	3.25	3.20
Pearl barley	7.40	7.20	7.15	7.10
Split peas, yellow	8.50	8.30	8.25	8.20
Split peas, green	8.50	8.30	8.25	8.20
Farina	4.00	3.80	3.75	3.70
Mutri Germ	4.60	4.40	4.35	4.30

CEREALS—Rice, Honduras, 6.25@7.00 per cwt.; Japan, 5.00@5.25; broken, 4.00@4.15.

SUGAR—Prices quoted below as for Los Angeles; Pomona county list is 5c higher; Colton city list is 10c higher; Colton country list is 15c higher. Prices are based on sacks. Bbls. add 10c; ¼ bbls., 20c, and boxes 50c per 100 lbs. All prices are net cash, less 2% cents cwt., 15 days. Beet, granulated, 5.15; standard cane, 5.35; standard berry, 5.35; Cubes (sacks,) 5.60; Cubes (25-lb. boxes,) 6.10; candy, gran., 5.45; powdered, 5.45; Cal. A, 5.35; extra, 4.85; Golden C, 4.75; D, 4.65; Dominoes, 5s, 9.55; Dominoes, 2s, 10.05; Superior Tx powdered, bbls., 6.10; Superior Tx, 2s, bbls., 6.25; Superior, Tx, powdered, 50-lb. boxes, 6.00; Superior, Tx, bar, bbls., 6.50; Superior, Tx, bar, ½ bbls., 6.65; Superior, Tx, bar, 25-lb. tins, 8.20; Superior, Tx, bar, 50-lb. boxes, 7.00.

HAY—The following are jobbing prices for hay. Producers receive $1 to $2 less per ton:

Same oat hay	18.00@20.00	$20.00
Barley hay	18.00@20.00	20.00
Wheat hay	18.00	21.00
Alfalfa hay	14.50@17.00	17.00

LIVE STOCK—(Furnished by Pacific Coast Beef and Provision Company:) Steers, 7; heifers, 6; cows, 5½; bulls, 5; wethers, 6½; ewes, 4½; lambs, 6½; yearlings, 6; hogs, 7@7½.

BEEF—Steers, choice, 12½; steers, fair, 12; cows, No. 1, 11½; cows, No. 2, 11; bulls, good, 10; bulls, common, 9; steer hinds, prime, 14; steer hinds, fair, 13½; steer fores, 11; cow hinds, 12½; cow fores, 11; bull fores, same as carcass; loins, No. 1 steer, 18; loins, No. 2 steer, 17½; loins, cow, 16; ribs, No. 1 steer, 16; ribs, No. 2 steer, 15; ribs, cow, 14; pinbone short loins, No. 1, 22; regular short loins, No. 1, 21; rounds and rumps, calf sweetbreads, 40.

VEAL—Steer rounds and rumps, cow, 12; long rounds, ⅘ cut; chucks, triangle steer, 9½; chucks, triangle, cow, 9½; chucks, full, steer, 9½; chucks, full, cow, 9½; chucks, short, steer, 10; chucks, short, cow, 10; shanks, clod on, 9½; shanks, clod off, 5; plates and navels, No. 1 steer, 10; loins, fresh, 30; flank steaks, 13; flank stripped, 10; white flanks, 10½; loin butts, 14; shoulder clods, 14; boneless chucks, full, 11½; beef trimmings, regular, 10; beef brains, set, 8; beef-cauls, fat, 9; beef cheek meat, 7; beef feet, each, 10; beef heads, each, 3.00; beef head meat, 7; beef hearts, each, 1.00; beef kidneys, 7; beef lungs, 10; beef sweetbreads, 30; beef tongues, 17; beef tripe, whole, cooked, 5 lbs.; beef tripe, whole green, 2 lb.; beef suet and fat, 4; fat ox tails, each, 7; calf brains, each, 6; calf heads, scalded, each, 75; calf feet, scalded, each, 8; calf livers, per lb., 15; calf hearts, 7.

VEAL—Veal, under 140 lbs., 15; veal, 140-160 lbs., 14½; veals, over 160 lbs., 14; veal hinds, 40 lbs. and under, 17; veals hinds, over 40 lbs., 16; veal fores, light, 11; veal fores, heavy, 10.

MUTTON—Wethers, 12; ewes, 11; yearlings, 12½; plain lambs, 15½; caul lambs, 15; legs of lamb, 18; hind quarters, 18; fore quarters, 13; loins, 20; racks, 20; mutton, hind quarters, 14; fore quarters, 10; racks, 16; legs, 14½; loins, 18½; shoulders, 8½; sheeps' hearts, 3½; tongue, 2½; plucks (heart on), 8.

PORK—Packer hogs, 13½; shipper, 13½; trimmed, 15; pork loins, 17; legs, 15½; New York shoulders, 13½; picnics, 13; butts, 14½; trimmings, 12; spare ribs, 13½; back fat, 10; neck bones, 5; feet, 4; hearts, 6; tails, 7; leaf lard, 13.

SAUSAGE—Bolognas, 10½; blood, 10½; liver, 10½; pork, 13; Berlin, 16; Frankfort, 12; Vienna, 12; clubhouse, 13; tongue, 20; Spanish, 13½; garlic, 11½; minced ham, 14½; sour head cheese, 12.

PICKLED MEATS—Pigs feet, 1.00; do. kits, 2.75; do. ½ bbls., 5.25; do. bbls., 12.00; H. C. tripe, kits, 70; do., ½ bbls., 1.50; ½ bbls., 2.90; lamb tongues, 1.00.

HAMS—(Furnished by various wholesale establishments.) Per lb., Diamond C hams, 12-16, 23½; do., skinned hams, 24½; Rex hams, 12-16, 23½; Ref skinned hams, 22½; Pioneer hams, 10-12, 21½; smoked picnic hams, 15½; boiled hams, boneless, 31½; Armour hams, 14-16, 24½; do., 16-20, 18½; Angelus skinned hams, 20; boiled hams, local, 27; eastern, 28; Empire hams, 10-12, 23½; Empire hams, 12-16, 22½; Empire picnics, 19; Premium skinned hams, 24½; Atlas hams, 8-10, 22; 10-12, 23½; Premium boiled hams, 32; Premium picnics, 19; Majestic, 8-10, 24½; 10-12, 23½; Majestic, regular, 21½; boiled, 29; Laurel, boiled, 30; Century, regular, 20½.

BACON—Windsor, clear, 8-10, 20½; 10-12, 19½; 12, 24½; Empire, 21½; Hauser's Pride, 4-6, 25; 6-8, 26; Angelus, 6-8, 22; 8-10, 21; 10-12, 20; Premium, 30½; Atlas, 10-12, 20½; straight, 6-8, 28½; Rex, 6-8, 26½; 8-10, 25½; 10-12, 23½; Majestic, breakfast, 30; Laurel breakfast, 6-8, 25½; 8-10, 24½; 10-12, 23½; Century, breakfast, 10-14, 22½; 8-10, 23½.

LARD—Tierces basis: Diamond C, 15½; Rex, 13½; Ref Rex Star, 12½; Pioneer, 12½; Ventral, 14½; Premium lard, 13½; Majestic, 15½; Laurel, 13½.

LARD SUBSTITUTES — Tierces basis: Sutenu, 12½; Diamond C Shortening, 14½; Violet lard compound, 9½; Jewel brand compound, 10; Cottonseet, yellow, 11½; Cottonseed, white, 12½. (The above quotations are for tierces; add ¼ cent for tubs or single cans; ¼ cent for large pails; ¾ cent for medium pails, and 1 cent for small pails.) Cottolene, 60-lb. cans, 30 small, 15 medium or 6 large, 7.75; 5-case lots, 7.65.

SMOKED MEATS—Smoked beef tongues, 26; dried beef insides, 22@27½; outsides, 17@19½; dried beef knuckles, 22@26½; boiled beef tongues, 45; boiled beef combined tongues, 48; Melrose strips, 10½; fancy butts, 21½; Morrison hams, 24½.

DRY SALTED MEATS—Dry salt bellies, 14@17½; dry salt backs, 10; loin backs, 16; extra short clear square cut, 16; short clear sides, 40-45 av., 16½.

OIL LIST.

Pearl oil, from bbls. and tank wagons	.09
Pearl oil, cases, 5-5s	.16
Elaine oil, cases, 5-5s	20½
Eocene oil, cases, 5-5s	19
V. M. & P. naphtha, iron bbls., drums	14½
V. M. & P. naphtha, cases, 5-5s	21½
Red Crown gasoline, iron bbls. and tank wagons	15½
Red Crown gasoline, cases, 5-5s	22½
G. M. gasoline, in bbls.	.07
G. M. gasoline, in cases	44½
Engine distillate, iron bbls., drums and tank wagons	.07
Engine distillate, cases, 5-5s	.14
Linseed oil, raw, in bbls.	.56
Linseed oil, boiled, in bbls.	.58
Turpentine, in cases	.62
Turpentine, 10-case lots	.60
Asphaltum, 10-case lots (100 gal.)	.20
Asoturps, 10-case lots	.20
Asoturps, in iron bbls. (100 gal.)	.24
Asoturps, in iron bbls. (100 gal.)	.21

Consolidated
The "American" merged into the Home Savings Bank will maintain former location, 2nd and Spring branch. Hours 8:30 a.m. to 10 p.m.
Night and Day Bank
Home Savings Bank
Second and Spring Sts.
Formerly American Savings Bank.

Call at the office of the LOS ANGELES UNION STOCK YARDS COMPANY, 339 S. Hill St., and take a trip out to see the new yards building. Your opportunity to secure stock at $1.25 or perhaps at any price is limited.

DAILY EASTERN CITRUS MARKET QUOTATIONS.

[BY DIRECT WIRE TO THE TIMES.]

NEW YORK BUREAU OF THE TIMES, July 9.—[Exclusive Dispatch.] Six cars Valencias, one mixed car sold. Market strong. Partly cloudy.

VALENCIAS.

	Arge.
Naralimo, Sparr Ft. Co.	$5.40
Citrus, Sparr Ft. Co.	4.10
Mother Colony, S. T. Anaheim	6.10
Carnival, S. T. Anaheim	5.10
Carmencita, S. T. Ex.	5.75
Colombo, S. T. Anaheim	4.85
La Palmas	5.10
Iris, D. M. Ex.	6.00
Violet, D. M. Ex.	4.50
Glendora Heights, A. C. G. Ex.	5.00
Foothill	4.65
Golden Bear	2.45
Monopole, A. C. G. Ex.	2.45
Gold Band, A. C. G. Ex.	1.60
Gold Band, A. C. G. Ex.	2.50

Business, Shipping and Stocks.

THE WEATHER.

[U. S. WEATHER BUREAU, Los ... 5 p.m. ... at 5 o'clock a.m. ... following hours showed 65 ... 5 a.m., 94 per ... Wed, 5 a.m., south, ... velocity 7 miles. ... 5 p.m., 30.06; lowest, 64 deg. Ba... 24 hours.

...—Rain has fallen in the ... Ohio ... and the Upper Ohio ... Chicago, where 1.66 inches ... generally light. These rains ... Eastward central over the ... Atlantic States experienced high tem... of business today was as free ... Tuesday, and the heat wave is ... Pueblo City reports the ... east of the Rocky Mountains, ... over 90 deg. were com... Eight stops the weather is generally ... other sections over British Colum... Alberta in the Northwest, add a ... of coolness to the low area caused a light ... Dakota. It is probable that ... to the eastward will give rather ... to those that have prevailed in Los ... cooler nights, and that the weather ... delightful during the next thirty-six ... Southern California Thursday morning.

FORECAST.

...: Fair Thursday; ... and vicinity: Fair Thursday; ... FORECAST.

...: Fair Thursday, except ... Light northerly winds. ... Thursday: Light north ... Fair Thursday: Light north... Fair Thursday; light north ... Fair Thursday; light west

SHIPPING.

...FERNO, LOS ANGELES. ...WEDNESDAY, JULY 5. ... Capt. Tibbetts, from San ... ...ed. ... THURSDAY, JULY 9. ... Capt. Johnson, for San Diego. ... Capt. Calhoun, for Gray's ... and Ventura. ... Capt. Isaacsen, for Bellingham. ... Capt. Sundstrom, for Portland. ... Capt. Rossiter, for Columbia ... and Portland. ... Capt. Lindsay, for Coos Bay. ... Capt. Tibbetts, for San Fran... ...ed. ... Capt. Anderson, from Gray's Harbor, via ... and Eureka. ... Capt. Corning, for ... ...D PORT.

... Capt. Gudmundsen, for Portland, via San Fran... ... Capt. Jensen, for San Diego. ... Capt. Paulsen, for Seattle. ... Capt. Burton, for Bandon, ... Capt. Mann, for Portland. ...DAY, JULY 11. ... Capt. Jepsen, for San Fran... ...TO THIS PORT. ... from Portland, via San Fran... ... from Columbia River, via ... from Portland, via San Francisco. ... from Portland, via Columbia River, ... from Seattle. ... from Tacoma. ... from Portland, via San Francisco. ... from Hamburg, sailed ... May 11, via Fernando ... from Antwerp, ... from Antwerp, ... from Antwerp, ... from Hamburg, via ... from Antwerp, loading. ... from Hamburg, sailed from Ant... ...ed. ... from Londale, sailed from Ant... ...D FOR SAN PEDRO.

	High.	Low.
...	1:58 a.m.	8:02 a.m.
...	2:46 p.m.	9:15 p.m.
...	3:30 p.m.	9:01 p.m.
...	4:16 p.m.	10:49 p.m.
...	5:01 a.m.	10:30 a.m.
...	5:46 p.m.	11:32 p.m.
...	6:30 a.m.	0:05 a.m.
...	6:30 p.m.	11:49 a.m.
...	7:15 a.m.	0:49 a.m.
...	7:15 p.m.	12:01 p.m.

New York Coffee Market.

...ished by Logan & Bryan, Members ... Stock Exchanges, Bradbury ... Los Angeles.]

...W YORK, July 9. — Following is a range of ...

...tober	High.	Low.	Close.
...	9.16	9.16	9.16
...uary	...	...	9.06
...ch	9.10	9.09	9.08
...il	...	...	9.11
...y	9.16	9.16	9.17
...e	...	...	9.17
...y	...	...	9.17
...gust	9.18	9.18	9.18
...tember	...	...	9.18
...tober	...	...	9.18
...vember	...	...	9.18
...cember	9.16	9.16	9.17

Treasury Statement.

...WASHINGTON, July 9.—[By A. P. Night wire.] ...e condition of the United States Treasury at ...ning of business today was as free ... ...ary and banks, $111,529,149; ... treasury and assistant treasurer, $39,... ...s, balance in general funds, $137,661,054, ...ipts yesterday, $2,165,928. For various ...,080,704. Deficit this fiscal year is $8,... ...s a deficit of $4,282,680, last year. ...ures for receipts, disbursements and deficit ...ama Canal and public debt transactions.

New York Metal Market.

...NEW YORK, July 9.—[S. ... ...ight Wire. Copper ... ...ket, 12.50 bid; July, 12.50@14.25; ... 14.10; September, 13.60@14.10; ... 14.75; Idaho, 14.50@14.75; casting, 14.00@... ...ts, 14.00@14.25; August and September, 13.60@13.90; ... 13.85@14.00. Spelter, dull; 5.90@6.30; ... ...ommon, 5.60@5.70; fair, 5.80@5.90; ... ...hanged. London markets closed as follows: ... ...ver, easy; steel, £62 10s; futures, £62 ... ...ead, steady; £177 5s; futures, £179 5s. ... ...ed. £15 7s 6d. Iron, Cleveland warrants, ...5s 7½d.

New York Money Market.

...NEW YORK, July 9.—[By A. P. Night wire.] ...Close: Prime mercantile paper, 6 per cent. ...ing exchange firm with actual business in ...ers bills at 4.85.25 for 60 day bills and at 4.86 ...r demand. Commercial bills, 4.82¾. ...Mexican dollars, 46. Government ... ...ds weak; bonds heavy. Money on call ... 3 to 2½ per cent; last loan, 2½; closing ... offered, 2½ per cent. Time loans, easy; ... 2@2½ per cent.; 90 days, 4@4½; six ... 6@6 per cent.

Chicago Dairy Market.

...CHICAGO, July 9.—[By A. P. Night wire.] ...ter—Unchanged. Eggs—Unchanged. Cheese—Unch... ...cases. At mark, cases included, 8 @15; ... firsts, 14@15; firsts, 14½@15½; storage packed ... 14@14½; ordinary firsts, 14@14½; young Americas, 14@14½; long horns, 15@15½.

London Wool Auctions.

...LONDON, July 9.—[By Cable and A. P.] ...wool in the general demand at the ... sale today. There were 9,720 bales offered ... the withdrawals were lightly. American ... ...ted lots of medium grazy crossbreds and ... parcels of American slipes realized 1@5% ...

New York Dairy Market.

...NEW YORK, July 9.—[By A. P. Night wire.] ...Butter quiet at the advance; receipts, 11,... ...creamery extras, 28¼@28½; creamery ... ...@27½; dairy, 25@26½. Cheese, ...receipts, 7,217 boxes. Eggs, ...receipts, 15,078 cases; prices unchanged.

Portland Wheat Market.

...PORTLAND, July 9.—[By A. P. Night wire.] ...Wheat: Two prices: Club, 80@86; ... @95; forty fold, 92; red Russian, 90; ...

Liverpool Wheat Market.

...LIVERPOOL, July 9. — [By Cable and ... ...Wheat, spot, steady; futures, steady; ... October, 7s 3¾d; December, 7s 4¾d.

Copper Industry.

...[Furnished by E. F. Hutton & Co., Mem... ...York Stock Exchange, 118 West Fourth ... Angeles.]

...London copper opened steady, with spot ... 17s 6d or 3d, and futures at 17s 6d or ... 6s. Local was at 419 7s 6d or 7s 6d ... ...ed spot, with 1,000 tons at 420 10s, and ... futures at 422 10s, or 7s 6d, 1,000 tons ... with spot at 417l 5s, or 5l 10s, and ... 417l 5s, or 6l 10s. Sales recorded, ... 200 tons, or 10s, and speltar at 420 ... ...

...In New York copper was weak, with ... bid, July 12¾@13¼; August, 12.50@12.75; ... tember, 13.00@14.10. This was used ... ...ers, 13.00@13.25; Lake, 13.25@13.50; ... 13.50@13.75; Idaho, 14.50@14.75; casting, ... 14.00@14.25; August and September, 13.60@13.90; ... 13.85@14.00. Spelter, dull; 5.90@6.30; ... ...ommon, 5.60@5.70; fair, 5.80@5.90; ... ...hanged. London markets closed as follows: ... ...ver, easy; steel, £62 10s; futures, £62 ... ...ead, steady; £177 5s; futures, £179 5s. ... ...ed. £15 7s 6d. Iron, Cleveland warrants, ...5s 7½d.

...The Copper Producers' Association report ... ...per stocks July 1 as 52,504,000 pounds, ...474,326, June 1 a decrease of 1,969,326 ... ...Production was 125,800,453 pounds, ...ported with 141,819,416 in June. ... ...uries were 68,455,571, versus 69,286,671; ... ...deliveries, 60,501,000, versus 69,286,671; ... ...Stocks, 136,530,472, versus 140,504,326.

...Granby Consolidated has succeeded in ... ...maintaining a daily production of copper of ... ...000,000 pounds for several months. ... ...production was 1,782,510 pounds, against ... ...pounds in March. The highest record ... ...months being 2,000,000 pounds, and ... ...March also was exceeded by ... ...May being 2036 ounces against 1,... ...the preceding month, with 20,400 ounces ... ...corresponding month of its history.

...In the last four months of 1913 the ... ...Granby expects 2,000,000 pounds from ... ...smelter in 1910 and twice that ... ...the commencement of operations of ... ...next year, however, Granby expects ... ...50,000,000 pounds per annum. ... ...say Granby will make a success of ... ...Nickels refinery is handled at the ... ...Its blister copper is handled at the ... ...and with continued tie-up, undoubtedly ... ...some arrangements of prospective ... ...What Granby's plans of the Miss Ont... ...and Superior of Idaho are ... ...Clark is settlement in fact with ... ...Peña Blanca of President Madero, ...operation of President Madero, ...and Superior Company. Following the ... ...arising from alleged fraud in the purchase ... ...was made for the purpose of ... ...rive at an understanding. ... ...prior to the purchase by W. Finch and ... ...Whether this work has been completed ... ...and whether it has yet been submitted ... ...although was to expected shortly. ... ...examination for Arizona Commercial ... ...The first of a series of articles ... ...the Copper Valley mining district ... ...of the Stapler Valley The Times ... ...Many of Mexico has been in Granby ... ...Monday last 50 feet in Granby ... ...with an increase in the ore body. ... ...width of the ore body in the ... ...The clear water is being ... ...settle. The ore will be ... ...again in the bottom of the ... ...at the bottom separation of ore ... ...for further separation of copper ... ...from the slime. The slime ... ...of copper from the slime ... ...of these products will be ... ...the slimes during the ... ...the skill of the ... ...in spite of these ... ...experiments of the ... ...more than a fourth of ... ...Granby's property ... ...of the Granby ... ...Granby's ... ...Granby ... ...Granby ... ...Granby

Public Service: City Hall, Courts.

SUMMARY OF THE DAY.

The Public Utilities Board held another public hearing on car rerouting on the Boyle Heights and Seventh-street line yesterday, and Superintendent Lewis submitted a third proposed schedule; but some patrons continue to express dissatisfaction. The board has taken the subject under advisement.

A final conference is to be held today between the Harbor Commission, Board of Public Works, Col. McKinstry and officials of the Standard American Dredging Company to settle the controversy over completion of the dredging at the channels alongside Municipal Dock No. 1.

The city has been served with notice to appear in the first case brought against it before the State Industrial Accident Board. Emma Estep, widow of Harry Estep, an employee of the Board of Education, asks for compensation for her husband.

Councilman Reed yesterday urged the Council to declare a policy of accepting no new tracts unless provision is made for alleys wherein public utilities may lay their pipes and conduits, this avoiding the constant tearing up of improved streets.

The Board of Public Works decided yesterday to proceed as speedily as possible with the paving of Santa Fe avenue, from Ninth street to the city limits, and not to wait on storm drains that may not be constructed for two years.

Heirs of the late Mrs. Arcadia de Baker's husband fired the first gun in the legal battle for control of the $7,000,000 fortune yesterday when they joined in opposing distribution of the estate.

Judge Conley pronounced a divorce suit up before him yesterday as one of the cleanest he had ever tried. He granted the wife, a teacher, separation from her attorney-husband on the grounds of cruelty.

At the City Hall.

ANOTHER BOUT ON CAR ROUTING.

THIRD PLAN SUBMITTED BY LOS ANGELES RAILWAY OFFICIALS.

This Would Add Twelve Cars Per Hour to Service on Broadway and Divert Traffic at Seventh and Alvarado to Various Routes of West and Northwest.

The Public Utilities Commission has a task in determining the rerouting of cars of the Los Angeles Railway Corporation over the Boyle Heights and Seventh-street line, so as to give the best and most satisfactory service to the various communities affected in the west and northwest portions of the city. Another public hearing on the subject took place yesterday in the Council chamber, and the subject was taken under advisement by the commission.

At this meeting, which was largely attended by representatives of the various districts of the west and northwest, and by representatives of the merchants of Broadway, Superintendent Lewis of the railway corporation submitted a third plan.

From indications at this hearing it will be absolutely impossible to prepare a plan that will meet the approval of all districts. The latest plan is satisfactory to the Wilshire Improvement Club and patrons of the Western-avenue line, but it was objected to by patrons of the Heliotrope-drive line and patrons of the vicinity of the Bimini Baths.

The statement of Superintendent Lewis provided:

That the Boyle Heights and Seventh-street line maximum headway be decreased to two minutes.

That the service in the western part of the city be divided at Seventh and Alvarado, one-half being routed via Alvarado, Sixth, Rampart, private right of way, First, New Hampshire, Temple, Catalina and Melrose to Normandie; the other half continuing west on Seventh street to Hoover street, thence via Hoover, Wilshire boulevard, Commonwealth, Sixth, Vermont, Third and Western avenue to Melrose avenue.

The service on the line for the various hours of the day to be as follows: Six a.m. to 10 a.m., two and one-half minutes; 10 a.m. to 4 p.m., three and one-half minutes; 4 p.m. to 6:30 p.m., two minutes; 6:30 p.m. to 8 p.m., three and one-half minutes; 8 p.m. to 12:30 a.m., eight-minute service from Heliotrope drive terminal to the eastern terminal of the line at Gage street; 8 p.m. to 12:30 a.m., on Western-avenue branch, eight-minute service, cars alternating with the Heliotrope drive cars between Seventh and Alvarado and Second and Broadway, where it will take the loop to Fourth street. This makes a four-minute service between those two points.

The new line, which has been suggested in previous propositions, from Heliotrope terminus to Second and Broadway, is not to be established.

The other changes, that is, West First and Sixth-street Loop line to Radium Springs; West Eighth-street line to First and Virgil; Washington-La Salle line to Santa Fe Station; East Seventh and Santa Fe Station line to Arcade Station, to be put through as heretofore outlined.

HARBOR DREDGING.

SETTLEMENT EXPECTED TODAY.

During the past few days the Harbor Commission, Board of Public Works, Col. McKinstry, United States engineer at the harbor, and C. F. Guthridge, vice-president and local manager of the Standard American Dredging Company, have been holding conferences looking to a settlement of the controversy over the completion of the dredging on area A, or the channel on the west side of municipal dock No. 1, at the outer harbor.

The Harbor Commission has insisted that the dredging company shall complete the dredging for the city, which would require the removal of about 49,000 cubic yards besides that already done. The dredging company wants to do this work under the government contract.

C. E. Perry, president of the Standard American Dredging Company, will arrive from San Francisco this morning, and a final conference is scheduled to take place at the Harbor Commission's offices at 9 o'clock.

CITY'S FIRST CASE.

WITH STATE INDUSTRIAL BOARD.

The first case in which the city must appear as defendant before the State Industrial Accident Board is that of Emma Estep, widow of Harry Estep, against the city. Notice of the hearing of the case was filed with the City Clerk yesterday by the State board.

Harry Estep, who was an employee of the Board of Education, was injured in a runaway at Gardena while in the performance of his duties, and died September 16, 1912. The widow asks for compensation, under the provisions of the State law. The hearing will take place in San Francisco at 2 o'clock on July 24.

WANTS A DREDGE

FOR WORK AT HARBOR.

President Woodman of the Harbor Commission stated yesterday that he has become convinced the time has arrived for the city to start negotiations for the purchase of a dredge, to be employed in work at the harbor. He believes that this will be a matter of economy for the city, and declares that there will be a vast amount of dredging work to be done for a series of years, in order to open up and deepen all the channels which the comprehensive plans for harbor improvement contemplate.

Will Ask for More Help.

Councilman Bryant, who is Council committeeman for the Department of Public Works, has decided, after consulting with the board and the City Engineer, that he will urge upon his committee adoption of a recommendation that more help be furnished at once from the City Attorney's office to handle legal matters from the Public Works Department. Bryant says he finds that there are more than 200 cases and references from the Board of Public Works and the City Engineer now in the hands of the City Attorney, and that some of these reach back as far as 1911.

Urges Need of Alleys.

Councilman Reed's resolution, introduced several weeks ago, declaring it to be the policy of the city not to accept maps of tracts unless alleys are provided or conduits are laid in the streets for the underground service of public utilities, was before the Council again yesterday. Reed urged its adoption, as a means of preventing the constant tearing up of improved streets, which begins almost immediately after the paving is laid.

In this connection, President Whitfen proposed that a clause be added to the resolution providing that a fixed charge per linear foot be made against public utility corporations and others securing permits to excavate in the streets. The Public Works Committee will consider the entire subject and report back to the Council next week.

Tentative Rules for Council.

Immediately after the regular session of the City Council yesterday the Special Committee on Rules convened and discussed a tentative plan for distributing the work of the Council during the week.

The regular daily sessions of the Council will begin at 9 o'clock. It is proposed to have consideration of the various classifications of work come up on certain days of the week, and one day set especially for public hearings. The tentative plan provides that the report of the Board of Public Works be heard on Mondays; reports from the City Engineer on Tuesdays; hearings on all subjects on which the public desires to present testimony and Public Utility Board's reports on Wednesdays; reports from the City Attorney and Harbor Commission on Thursdays; reports from the various Council committees on Fridays, and miscellaneous business on Saturdays, the intent being to make the Saturday session as light in volume of work as possible.

The Committee on Rules probably will present its report at today's session.

Denies Application.

One of the first acts of the Police Commission yesterday, sitting under its new official head, Mayor Rose, was to deny the application of Mrs. C. J. Wesley for a medium's permit. Mrs. Wesley was present to urge her case, but she evidently had overlooked consulting the spirits as to what the outcome would be.

A medium's permit previously held by Mrs. Wesley was revoked by the Police Commission on March 5, after a hearing of charges made against her of obtaining money under false pretenses by Mrs. C. C. Moore. Mrs. Moore's husband disappeared, and Mrs. Wesley undertook to bring him back again for $6.50, with an extra $5 when he actually reappeared. The Wesley woman, the testimony showed, claimed to have burned drugs that cost $5 and that toiled the missing husband back all the way from San Francisco to Bakersfield — but he didn't appear in Los Angeles.

Doesn't Favor Amendment.

"I think the proposed restriction would work a hardship on the restaurants without accomplishing any good result," said Mayor Rose yesterday when discussing with the Police Commission the proposed prohibition of serving of liquors with meals after 10 o'clock at night on Sundays. "If a man is going to get drunk on Sundays he will do it before 10 o'clock at night."

The proposed amendment is being drafted by the City Attorney at the request of the Council by a vote of seven to two.

Proposes Ferry Route.

The San Pedro Chamber of Commerce has filed with the Harbor Commission a request that it advertise for sale a franchise for a team ferry to operate between the Fourth-street landing at Terminal Island and the First-street landing at San Pedro.

New First-street Wharf.

Within the ensuing two weeks work will be started on the construction of the new wharf at the foot of First street, San Pedro. This is to be done on force account, and it is proposed to complete the structure as speedily as possible, as the city is losing revenues from wharfage and handling every day that should be pouring in from this point. The new wharf, which will be only 40x60 feet, gives the only present city wharfage at San Pedro, and although it is a small space, the volume of business will be extensive. The estimated cost of the wharf is $1675, but the monthly revenue will be a big return upon the investment.

Applies to Commission.

The Harbor Commission has made application to the State Railroad Commission for permission to establish a crossing over the Southern Pacific Railroad tracks at Fries street, Wilmington, in order to give access to traffic to the waterfront there. The application will be considered by the State Commission next week.

Nob Hill Razing Project.

The Nob Hill Improvement Association, which has been duly incorporated, filed with the Harbor Commission yesterday its request for the co-operation of the city with the association in the project of razing Nob Hill. The city proposes to cut through a route for the harbor boulevard. The association proposes that the city shall turn over to it the amount of money that such a cut would require, and this will be used in the general fund for razing the entire hill. The board has taken the subject under advisement. If a contract with a responsible firm can be secured by the association, and a reasonable time limit for completion, with suitable penalty, it is probable that the city will join with the association in this project.

Will Remove All Trees.

The Board of Public Works gave its approval yesterday to the request of the Moneta Avenue Improvement Association that all trees on Moneta avenue, from Thirty-sixth place to Slauson avenue, be removed. The street improvement plans call for sidewalk in the full area back of the curbs, and it is not considered practicable to retain any of the trees in this space.

Santa Fe Avenue Paving.

Santa Fe avenue, from Ninth street to the city limits, is to be paved as soon as the proceedings can be carried through, without waiting for the construction of storm drains or sewers. The City Engineer has reported to the Board of Public Works that it would be possibly two years before the storm sewers could be constructed, and recommended that the paving proceed at once. To this the board gave its consent yesterday. The improvement is an important one, as a vast amount of traffic uses this thoroughfare and it has been in a bad condition because of the soft character of the earth. The paving will cover a stretch of more than two and a half miles.

Permit for Machine Shop.

The Harbor Commission has given its approval to the application of the Hammond Lumber Company for a permit to erect a machine shop at its yard, opposite First street, Terminal Island, and the Board of Public Works yesterday authorized the issuance of such permit.

Another Wilmington Contract.

Fairchild-Gilmore-Wilton Company was awarded a contract by the Board of Public Works yesterday for the improvement of East Third street, Wilmington, from Broadway to Canal street. The price is $11,165.40. The contractors are allowed ninety days within which to complete the work.

City Hall Brevities.

The City Council voted yesterday to file the petition asking for a change of the name of Virginia Terrace to Sycamore Terrace. The City Engineer reported that none of the street frontage on Virginia Terrace is represented on the petition for the change.

The Police Commission yesterday transferred the retail liquor permit for No. 228 East Third street from George Valentine to Patrick J. Doyle. It denied the application of William Kling for a wholesale liquor permit for No. 220 South Spring street, because of protest of property owners within the block.

No longer may K. Kageyama conduct a pool-room at No. 511 West Eighth street. He allowed gambling at this place, and after a hearing before the Police Commission yesterday on the charges of improperly and illegally conducting the business, the commission revoked the permit.

At the Courthouse.

HEIRS OPPOSE DISTRIBUTION.

OPENING GUN IN BATTLE FOR DE BAKER MILLIONS.

Numerous Interesting Legal Issues Must Be Decided Before Seven Million Dollars Are Divided—Divorce Suit is Pronounced by Judge One of the Cleanest Ever Tried.

The heirs of Abel Stearns, husband of Arcadia B. De Baker, have joined in opposing the distribution of the $7,000,000 estate to the De Baker heirs. The petition of William Stearns Simmons, Elmer A. Onthank, Hamilton Mayo, Ralph E. Joslin and Theo L. Frothingham, filed yesterday, states that the forty-one heirs of Abel Stearns have assigned their right, title and interest in the estate to them.

The distribution, the petition states, should be made to the petitioners as grantees and assignees of the personal and real property belonging to the estate, as, they say, at the time of the death of Mrs. De Baker, the estate was the separate property of Stearns, and came to her from him. Mrs. De Baker died intestate.

There is now on hand more than $118,000 in cash, stocks and bonds. There has been received by the administrator, the Title Insurance and Trust Company, $475,000 from the sale of land, the balance of the purchase price being two promissory notes, each for $706,434.50. The claims presented represent $56,000. There is, however, but little indebtedness which, the petition says, can be taken care of by the ample funds on hand.

The Petitioners are represented by J. W. McKinley and Leon H. Moss.

This is the opening gun of what promises to be a hot fight for control of the millions left by Mrs. De Baker. There are many hears to participate, representing both sides of the family, and numerous interesting legal issues to decide.

CLEAN SUIT.

LONG MARRIED; DIVORCED.

"If they were not husband and wife they would be congenial, they would enjoy one another, but they do not get along well together," testified Miss Beryl Rapp, aged 22, the eldest daughter of Vermell and Carrie K. Rapp, in her mother's divorce suit before Judge Conley yesterday.

"This is one of the cleanest divorce cases I ever tried," stated Judge Conley, after granting the decree on the ground of cruelty. "I am inclined to take the testimony of the daughter that they will be happier apart. While lath to separate them. I feel that they will join hands later on. Mrs. Rapp is a fine, intelligent woman, with great force of character, and the four girls are a credit to her."

Mrs. Rapp is a public school teacher. Rapp is an attorney. He made no defense. Before the case was decided he expressed his willingness to supply funds to complete the education of his daughters. Judge Conley would make no order, being satisfied, he said, that Rapp would do the right thing.

Mrs. Rapp, a member of the Methodist Church, said her trouble started shortly after they were married; that her husband began to annoy her until she lost her temper and was in tears.

SQUARE MEAL.

WOMAN PRISONER HUNGRY.

Mrs. Delia B. Rawson longed yesterday for a square meal at a restaurant. Prison fare is palling on her. For several weeks she has been held at the County Jail as a fraud debtor, and despite the strenuous efforts of her attorney, the court refuses to release her. She was in Department One again yesterday with a new application for release, and was again denied.

At this stage of the proceedings it was tentatively suggested to Deputy Sheriff Gates that he take her to a restaurant for "a square meal." Gates communicated with the Sheriff's office. Word came back that he was too handsome a man to be entrusted with the fair prisoner. The latter sighed, but not discouraged, she will ask if the matron of the County Jail may be allowed to gratify her whim.

Her examination yesterday, with the view of the appointment of a receiver, was held up by the restraining order of the United States District Court in bankruptcy proceedings. Mrs. Rawson went back to jail.

WANTS ANNULMENT.

GIRL FORCED TO MARRY.

Jennie Evdomokiff, a 17-year-old Russian girl, who last June married John Slifkoff under threats, yesterday asked the court to annul the marriage. The ceremony was performed after Jennie and her cousin, Eva Evdomokiff, had been disposed of by Judge Wilbur. Both girls had alleged they were being forced by their parents into marriage with men they did not know.

Eva wanted to go to the Detention Home and later obtain employment in a private family. She was gratified in her desire. Jennie consented to return home, stating she wanted to marry Slifkoff. Now she alleges she was threatened to be burned with a hot iron unless she married him, and further, she says, she was told that Judge Wilbur had made an order for her immediate marriage.

The annulment suit was filed through Humane Officer McLaughlin as guardian.

A WILL PETITION.

CHILDREN GET ESTATE.

Julian Troconiz, pioneer hatter, who died on the 2nd. inst., bequeathed 34 per cent. of his estate, valued at $111,367.60, to his wife, Teresa Lopez Troconiz, during life, the income of which she will receive. The residue of the estate is left in trust to the German American Trust and Savings Bank for the benefit of the children, Carmelito T. Holliday, Celia T. Dobbs, Angelina T. Linck and Marie L. Meyer.

The petition for the will was filed by Mrs. Troconiz and the German American Trust and Savings Bank, executors. Troconiz left $19,000 on deposit; notes and stocks, the latter including twenty-one shares of the German American Trust and Savings Bank, $8400; and ten shares of the California Savings Bank, $1700; real property, $78,000.

WOMEN WONDER.

ONE DRESS IN TWO YEARS.

Mrs. Frances E. Geisler wore in the divorce court yesterday the dress she said her husband bought her two years ago. As this is the only dress she has had in that time and as it cost $5.50, Judge Willis took more than a casual glance at the young woman. Women spectators wondered how she did it.

Mrs. Geisler felt she had made a mistake in marrying Fred C. Geisler, not only because he would not buy her dresses, but also on account of his alleged cruelty. As one instance of his temper, she produced a newspaper she said he had slashed because she had pointed out a picture of a man on a motorcycle and said it was he. Her attorney asked to introduce it as an exhibit.

"It is too cumbersome for the records," Judge Willis stated, "but you may file the hole," he remarked, to the bewilderment of Clerk Hughes. The complaint and cross-complaint were denied.

AMENDS COMPLAINT.

SUPERVISOR'S SLANDER SUIT.

Supervisor Norton filed an amended complaint against E. P. Johnson, Jr., yesterday in his $25,000 suit for slander. The demurrer to the original complaint was sustained by Judge McDaniel on the ground that it did not contain facts sufficient to constitute a cause of action. In the amended complaint Norton alleges that Johnson, on May 5 last, during a meeting of the trustees at Christ Church, while speaking particularly of an auto owned by the church, stated that Norton "on the pretense of trying out the auto, used it in his campaign as Supervisor last fall and the church had to pay for the gasoline he used."

Norton alleges that as a consequence of these words a large number of persons present, who had looked on him as a man of integrity, are inclined to regard him with suspicion and he is seriously injured in his reputation. He was a member of the church board of trustees and treasurer. The complaint was filed by Attorney F. R. Baker.

CHARGES FRAUD.

FIRST OF HUNDRED SUITS.

The first of 100 suits against the Conservative Investment Company was filed yesterday by William Waddington, a stockholder, who seeks to recover $1000 he alleges he paid for stock. About 235 stockholders, representing 200,000 shares of stock, valued at $30,000, have signed an agreement to stand expenses of the suits.

Waddington alleges in his complaint that at the time the contract was entered into to buy stock false and fraudulent representations were made.

FATHER'S GIFTS.

POLICE CAPTAIN'S ESTATE.

In his will, filed yesterday, Capt. Avery Jackson Bradish gives his estate, valued in excess of $10,000, in equal shares to his widow, Cora Jane Bradish, and his son, James Lawrence. The estate consists of real estate, stocks, bonds and money, not set out in the petition.

His Masonic charms, Masonic diamond ring, diamond scarf pin, guns and revolvers he bequeaths to his son, and asks that he always retain them "as a memento of his father." The court is asked to appoint Mrs. Bradish and Sheriff Hammel executors.

COURTHOUSE NOTES.

BREVITIES MISCELLANEOUS.

KNOCKS OUT SUIT. Judge Densmore granted a non-suit yesterday in the action brought by Henry Steiglitz, an attorney of San Pedro, against Maria E. de Sepulveda. Settle for $8526, commission on sale of property on Seventh and Pacific avenue, San Pedro, which was sold to George S. Patton for $400. Steiglitz alleged he was to receive 5 per cent. commission under contract.

DEFENDANT WINS. Verdict for the defendant was returned by the jury in Judge Conley's court yesterday in the $15,000 damage suit for alleged malicious prosecution brought by T. N. Hasson against Dr. Stiles. The basis of the suit was a statement of Stiles to the effect that Hasson had forged a $22,414 note for Hasson Brothers. In a few minutes the jury, after hearing Judge Craig hold that the note was not forged.

The Warehouse That's Safe!

Separate Locked Concrete Rooms

FOR STORAGE

$1.50 Per Month and Up

Trunks, Grips, Boxes, etc., 25c to 50c.

Phone us for estimates on moving, packing and shipping. Colyear's big vans and auto trucks "always moving—never loafing."

Main 1117; Home 60577.

COLYEAR'S Van & Storage Co.

509 So. Main St.

Christian Endeavorers

Welcome to Los Angeles and to Hamburger's! Make the Great White Store your headquarters. Meet your friends in its pleasant rest rooms. Come to our beautiful cafe. See Souvenir C. E. Program given out at Fiesta Park for complete list of accommodations free at Hamburger's.

Hamburger's

Broadway, Eighth and Hill Streets.

July Clearance of Furniture

—Busy days on the Third Floor—our sweeping July Clearance of all remnants of stocks that have sold down to one or a few numbers of a line—wonderful opportunities for homefurnishers.

Library Table at $12.50 From Our $17.50 Lines

—Another instance of remarkable value-giving in our July Clearance Sale.

—Lines that have been sold down to one or two patterns of a kind greatly underpriced. This beautiful library table is sturdily constructed and finely finished—and just think of the saving this clearance price affords. Come early.

$6.50 Rockers at $4.95

—High-grade rockers of selected quartered oak, with saddle shaped seats, and beautifully finished. In several different patterns, for your discrimination—surely a time for saving, that many will enthusiastically welcome today.

Mission Rockers in the Sale for $8.95

—Handsome Mission rocker of selected oak, with spring cushion seat. Upholstered in genuine Spanish leather, and beautifully finished in rich nut brown fume.

Oak Tables, S

—An item of especial est to the home f another chance for

—A beautiful table

(Hamburger's—Th

20c and 25c Wall Paper, 12 1-2c a R

—*Notable values in our July Clearance Sale—artistic bedroom wall papers under price.*

—Remainders of lines—just enough for one or two rooms of a kind. Whether now, in the fall or in the spring, such values are yours but once a year—so come today, and share in this remarkable economy. Wall papers of excellent quality and merit, in dainty patterns and colorings—12½c a roll.

Novelty Net Curtains Broken Lines at $1.50 Pair

—Novelty net curtains marked unusually low, for quick out-go in our July Clearance Sale—come today and profit by the saving. Curtains of double-twisted net, with deep turned hems and neat Battenberg corners. Cool, dainty styles that will look well, in any room in the house.

$1.50 Couch Covers for 95c

—Reversible tapestry couch covers, 60 inches wide, in neat Persian designs and lasting colors—just note the price, too. They'll go in a hurry at such a saving.

(Hamburger's—Third Floor)

25c Curtain Scrim

—An exceptionally fine quality of scrim, ivory or Arabian shade—a sheer soft effect that will hang gracefully at the window, launder easily.

25c Bungalow Nets for

—Attractive Bungalow nets in attractive designs. Just the thing for the bungalow or shore cottage, in white or Arabian, a feature in the July Clearance Sale.

30c Arabian Cloth, 19c

—The popular material for bedroom or side drapes. Cream and Arabian tints, with double borders, in dainty patterns and colorings. Fill your needs now for many a month to come. (Hamburger's—Third Floor)

Arlington Square

An Invitation From Emil Firth

I TAKE pleasure in tendering this public invitation to all interested in subdivision work and to all prospective buyers of home sites to inspect this justly popular tract, the coming week.

The remarkable success of the sale of lots, even during the summer months, has attracted unusual attention to Arlington Square. One important factor is responsible for this success—its low price. At the time I secured the property the price was based upon farming land.

The great added value that has come to it since, through the splendid development of that section, distinguished now by highly developed Arlington street, Santa Barbara avenue, the beautiful residential district leading out through La Salle, Harvard, Hobart Boulevard and other handsome thoroughfares, and rendered conspicuous by two Grammar Schools, the Manual Arts High School and Exposition Park, are all assets that cost the purchaser nothing. The demand for these excellent home sites is so great that I am now grading the streets on an adjoining tract preparatory to the construction of cement walks, curbs, gutters and installation of electricity, gas, water mains and phone lines. This is the last piece to be had in that popular and populous district.

Until August 1st, I shall continue to sell highly improved lots for $750 with a slight advance for corners and some special locations. Prices advance on that date.

My easy terms are well established—$25 cash and $10 a month.

As above stated, I extend to one and all a courteous invitation to visit Arlington Square this week, and see for themselves its advantages as a home place.

Emil Firth

346 Broadway

Home 60167—Main 2543

Autos waiting to show property, or if you prefer, take "Vermont and Georgia" cars on Third or Hill streets marked "Santa Barbara and Arlington" and ride to end of line; or take "Hawthorne" cars south on Spring street, get off at Second avenue and see Mr. Clay at Arlington Square tract office.

"You're Safe at Firth's."